COLLEGE OF AGRICULTURE
UNIVERSITY OF WISCONSIN

Guernsey Breeders' Journal

AUGUST 1, 1919

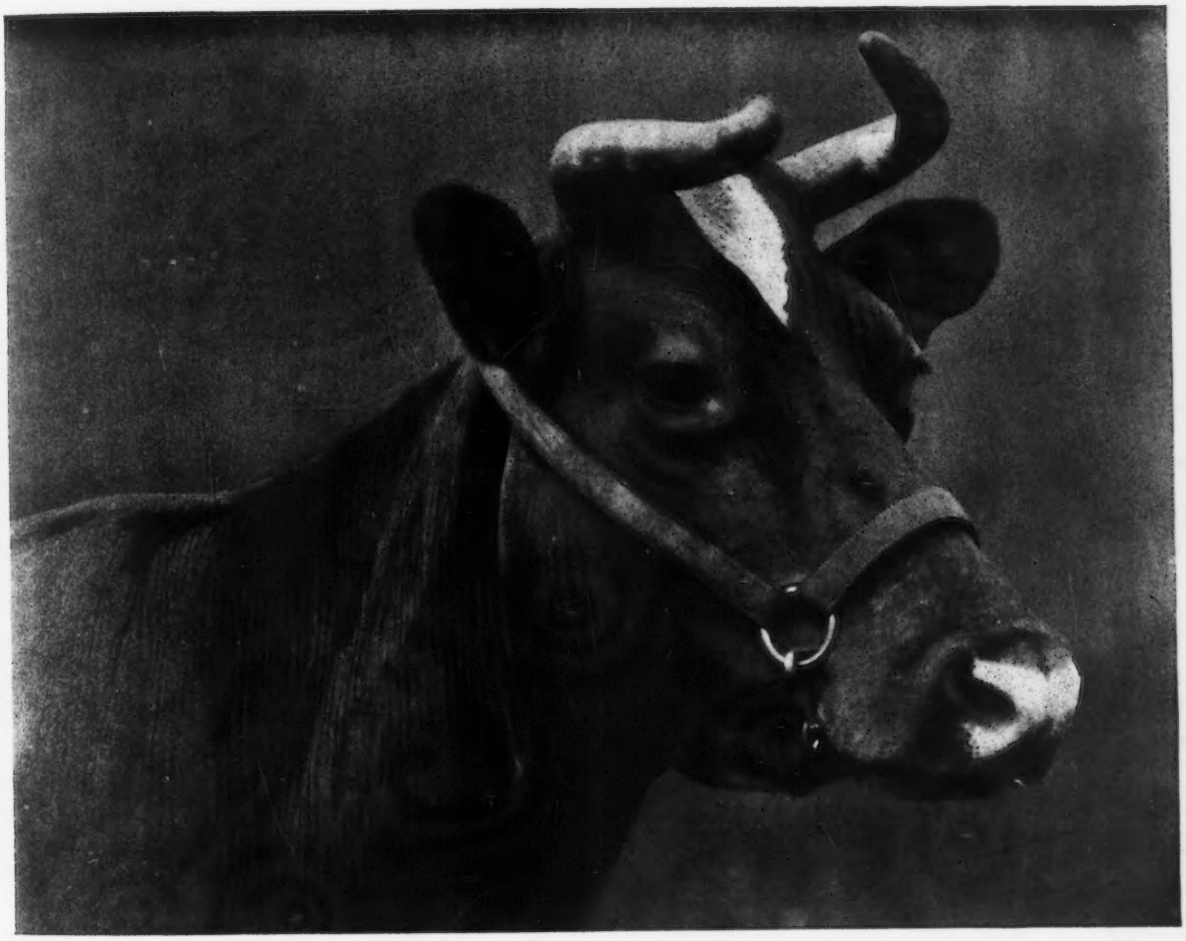

BULLS—55121 to 55760
A. R.—7021 to 7100

Barn Planning Service

Advice on planning and ventilation and floor plans FREE

320 page Book FREE

Tells how to plan and equip a Dairy Barn

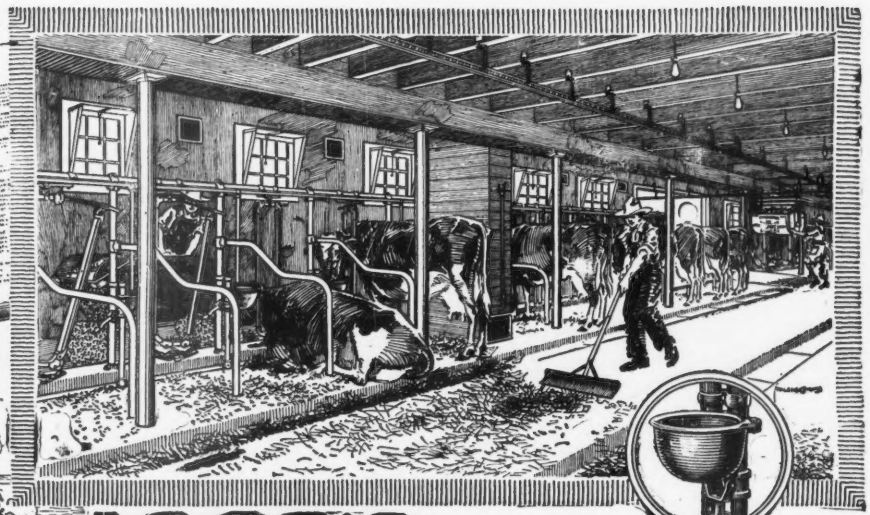

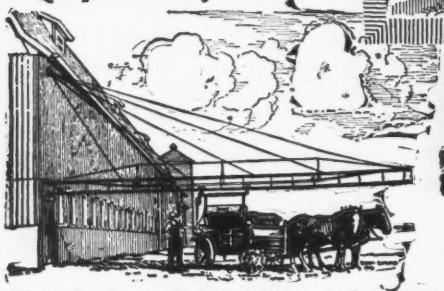

NOW BOYS and GIRLS DO MEN'S WORK— With James Equipment

From Gutter to Field with but one handling

In the barns that are James Equipped the task is not too great for children's strength; for James Equipment makes barn work easy. The light running James Carriers make chore time almost play time, turning a disagreeable, dirty task into a near-pleasure.

The James Carrier makes a boy's job of what used to be shirked by all—an investment paying a profit of 25% a year in labor saved.

The James Feed Truck or Feed Carrier saves much walking to and from feed rooms—makes unnecessary the lifting of heavy baskets.

James Drinking Cups not only save time—cows have fresh water before them day and night—but they do away with the nuisance of tending bothersome tank heaters in blizzardy weather; save fuel expense; increase milk yields.

Drinking cups earn 200% and more a year on their cost.

And so with other James Equipment—stalls, stanchions, scrapers, steel pens for cows, calves and bulls, ventilators, bull staffs and swinging cranes.

The 320-page book "The James-Way" tells all about these James inventions that save labor, increase milk yields, promote better cow health, make easier the care of animals in the barn.

It explains the easy way of putting up carriers, erecting stalls and pens, and attaching drinking cups.

It tells about the James barn plan service; the James barn experts who know what not to do as well as what to do in planning convenient, money saving barns.

Their advice on barn planning, ventilation and other barn problems is free. No charge for floor plans.

Let James Equipment solve your labor problem. Mail the coupon now—get full details of how you can cut barn work in half and make more milk.

James Mfg. Co. Ft. Atkinson, Wis. Elmira, N.Y.

Labor Saving Barn Equipment

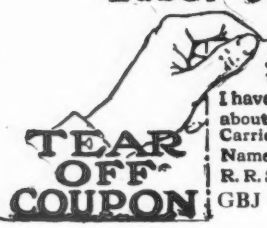

James Mfg. Co.—Send free book on barn planning, ventilation and equipment. Also James Barn Magazine (free).

I have.....cows. I hope to build.....remodel..... about..... Am interested in Stalls ( ), Stanchions ( ). Carriers ( ), Drinking Cups ( ), Ventilators ( ), Steel Pens ( ).

Name.....

R. R. Station..... P. O.....

GBJ S-1A R. F. D..... State.....

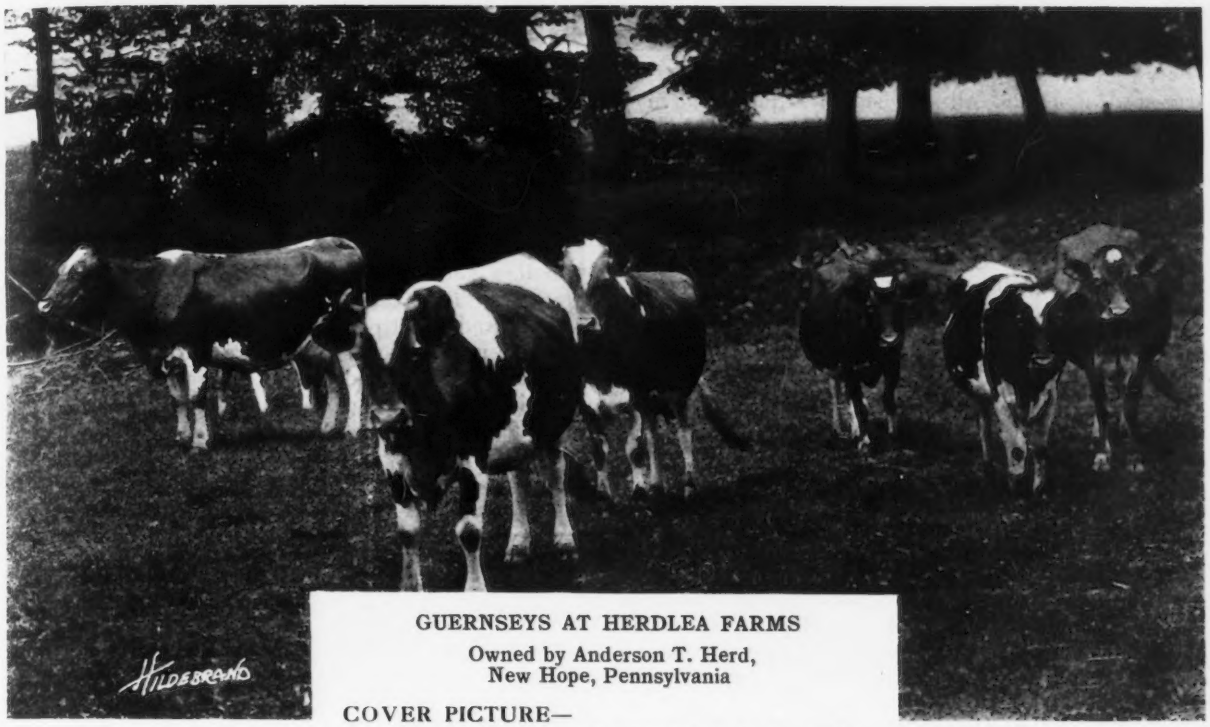

GUERNSEYS AT HERDLEA FARMS
Owned by Anderson T. Herd, New Hope, Pennsylvania

COVER PICTURE—
Head of Langwater Nancy 27943 A. R. 1826

AUGUST 1, 1919, TABLE OF CONTENTS

STATE NEWS INDEX

Indiana	110
Minnesota	110
New Jersey	114
New York	116
Pennsylvania	116
Virginia	118
Wisconsin	120
Foreign	134
General	134

FEATURE ARTICLES

Herd's Herdlea Herd of Guernseys	83
Special Market for Guernsey Milk	92
A Day Among the Guernseys	93
Rival's Princess of Dellwood 62373, Class Leader	94
Melba of Maple Glen 56963 Appears in Class EE	95
Irene of Sylvanite 65170	96
Our Field Man Travels Around	97
Mara Alva Guernseys at Auction	101
Special Trophies and Prizes for 1919	103
A Primer of Tuberculosis	104

DEPARTMENT INDEX

Editorial Comment	82
Completed Records	104
Class Leaders	
Roll of Honor	106
Advanced Register	107
What the Cows are Doing	109
Sales	109
Guernseys Wanted	109
News Items	110
Index to Advertisers	136
Herd Register and Advanced Register following	136
Transfers	A-1

ILLUSTRATIONS

Three of the Nancy Family	83
Florham Leader 55682	83
Florham Penuchie 63937	84
Gold Princess 68813	84
Imp. Gold Raiser 30002	84
Florham Autocrat 25749	84
Imp. Donnington Harriet 4th 54020	84
Follyland Butter Queen 61532	84
Yeksa Rose 4th 36674	84
Two Herd Bulls and A Group of Daughters	85
Langwater Raritan, his Full Sister and Three of His Daughters	86
Lady Jane of the Chene 3d 30338	87
Royal's Rose of Pomeroy 79437	87
Daughters of Imp. Governor I. of the Chene 10563	88
Jane of Beverley 5th 30770	90
Nivolette 2d 60799	90
Myrtle's France 24400	90
Daughters of Governor of the Chene's Son 16160	91
Guernsey Gathering at Island Farm	92
Langwater Demonstrator 16451	93
Rival's Princess of Dellwood 62373	94
Melba of Maple Glen 56963	95
Pink Lady of Maple Glen 66778	95
Irene of Sylvanite 65170	96
Winnebago County Guernsey Breeders' Meeting	97
Being Well Bred is Half the Battle	98
Imported Heifers at Barron County Sale	100
Dairy Barn of Lloyd Rundell	127
Imp. Clara's Sequel 29414	128

VOLUME XVI

Published the first and fifteenth of each month by The American Guernsey Cattle Club at Peterboro, New Hampshire

GUERNSEY BREEDERS' JOURNAL
For the Advancement of the Guernsey

Entered as Second Class Matter, Dec. 15, 1909, at the Post Office at Peterboro, N. H., under act of Mar. 3, 1879
Acceptance for mailing at special rate of postage provided in section 1103 Act of Oct. 3, 1917, authorized Aug. 9, 1918.

NUMBER 3 NEW SERIES

Subscription Price

One Year	$2.00
Three Years	4.80
With Hoard's Dairyman	2.75
With Kimball's Dairy Farmer	2.25

EDITORIAL COMMENT

New York Breeders' Progressive Picnic

New York Guernsey Breeders will hold a progressive picnic, Saturday, August 23. All breeders are requested to meet at 10.30 a. m. at Chilmark Farm, Ossining on the Hudson, owned by V. Everit Macy. Lunch will be served at 12.30 at Woodlands Farm, White Plains, owned by Felix M. Warburg, and later Dellwood Farm, owned by John Henry Hammond, Mt. Kisco, Annandale Farm, owned by Moses Taylor, Mt. Kisco, and Beaver Ridge Farm owned by Henry W. Howe, Bedford Hills, will be visited.

Major Hills Returns

Major Frank B. Hills, who before the war was in charge of the Extension Service of the CLUB has returned as assistant to the Secretary.

Soon after war was declared Mr. Hills entered Plattsburg Officers' Training Camp, where he was commissioned First Lieutenant of Infantry, and assigned to Camp Stanley, Texas. Later he was made Captain and transferred to the Infantry Replacement Training Center at Camp Lee, Virginia. After the armistice was signed he served as Assistant Camp Morale Officer at Camp Lee, Virginia, and since being mustered out of service about April first, he has been commissioned a Major of Infantry in the Reserve Corps, and placed on the inactive list, subject to call.

The Advertising Pages Numbered and Indexed

In this issue the advertising pages in the section back of the Herd Register have been numbered in a separate series from the editorial pages, and all advertisements are indexed on page 136, which is the page just preceding the Herd Register index. In future issues we hope to have the advertisers index on a corresponding page of each JOURNAL.

The Breeders' List which has heretofore appeared in connection with the Index to Advertisers on the last page of the JOURNAL, will be run as a separate list and in this issue appears on page 113. We hope the breeders will be pleased with the changes, and we will be glad to have further suggestions as to how the JOURNAL can be made more useful.

Convincing Evidence of the Value of the Pure Bred Sire

In an effort to produce dairy products more economically, unusual attention has recently been called throughout the country to the value of the pure bred dairy sire. The Wisconsin Livestock Breeders' Association has made a census of many of the counties in the state, and has put on a pure bred sire campaign that is already bringing definite results. Every Guernsey breeder in all sections of the country where the value of the pure bred sire is being taught to dairy farmers, should be familiar with concrete examples of how Guernsey sires have actually increased production and profits received from the dairy herd, and should put forth every effort to see that the merits of the Guernsey are made known.

Two rather extensive studies along this line have been made by the North Central Experiment Station, at Grand Rapids, Minnesota, and the Iowa Agricultural Experiment Station.

In 1905 the herd of common cows at the North Central Experiment Station produced an average of only 196 pounds of butter fat. In 1917, twelve years later, the daughters, granddaughters and great granddaughters of the common cows, sired by pure bred Guernsey bulls, produced an average of 358.1 pounds of butter fat or an increase of 83 per cent.

A summary of the first ten years with this herd shows that the first cross of the pure bred Guernsey sire produced heifers that made fifty pounds more of butter fat a year than their dams. The average annual returns, above the cost of feed, was $24.78 for each of the dams in the scrub herd and $38.95 for their daughters sired by a pure bred Guernsey bull.

It was also found that 40 per cent. of the original herd failed to produce enough butter fat to pay for their feed, whereas only 10 per cent. of their daughters sired by a pure bred Guernsey bull failed to make this requirement.

Individual instances of the increase in production of daughters over dams through the use of the pure bred Guernsey sire are as follows:

Bell, a half Red Poll, has been tested for twelve successive years. The average of her first ten years is 5898.1 pounds of milk and 233.2 pounds of butter fat. Her daughter Bell 3 has an average for her first three years of 7146.8 pounds of milk and 323.2 pounds of butter fat, an increase of 21 per cent. in milk and 39 per cent, in butter fat.

Brindle, a half Guernsey, produced 8875.5 pounds of milk and 419.9 pounds of butter fat when ten years old. Her daughter, Brindle 2, a three-fourths Guernsey, produced 9165.3 pounds of milk and 427.3 pounds of butter fat when seven years old. Brindle 2-3, a daughter of Brindle 2, and a seven-eighths Guernsey, has recently completed her first record of 7211.9 pounds of milk and 356.7 pounds of butter fat as a three year old. When the factor of age is taken into consideration, we find here an increase in the second generation over the first, and a further increase in the third generation over the second, although the original cow was a very high producer.

Grace is a cow of common breeding that in ten years produced an average of 5532.1 pounds of milk and 223.7 pounds of butter fat. Two of her daughters, sired by a bull without dairy qualities, produced in ten years an average of 5156.7 pounds of milk and 211 pounds of butter fat, an average decrease of 375.4 pounds of milk and 12.7 pounds of butter fat per cow per year. Two other daughters, sired by Guernsey bulls, produced in eleven years, an average of 5446.6 pounds of milk and 278.3 pounds of butter fat, a slight decrease in the amount of milk, but an increase of 54.6 pounds of butter fat per cow per year. Grace 4-2, a granddaughter of Grace, and a three-fourths Guernsey, produced 9476.9 pounds of milk and 417.8 pounds of butter fat when seven years old.

The Iowa Experiment

In the summer of 1907 the Iowa Agricultural Experiment Station at Ames, Iowa, purchased seven cows, four yearling heifers, two heifer calves and a young bull from an isolated region where no pure bred bulls had ever been used. These animals were very inferior individuals and so far as available records showed had never received any special attention in the way of feed or care.

One of the objects of the experiment was to determine the value of pure bred sires in increasing milk and butter fat production. Pure bred sires of three dairy breeds were used on these scrub females, but in this resume, the results of the use of the Guernsey bulls only will be noted. The first generation grades produced an average of 13 per cent. more milk and 30 per cent. more butter fat than did their scrub dams. The greatest increase was 107 per cent. in milk and 112 per cent. in butter fat. The second generation grades showed an increase of 58 per cent. in milk and 79 per cent. in butter fat over their scrub ancestors. The average increase of the first generation was not as great as might ordinarily be expected, but this is accounted for in the lack of potency in the first bull used. The two daughters of this bull averaged only 4045.1 pounds of milk and 172 pounds of butter fat, which was only 4 per cent. more milk and 2 per cent. more butter

(Continued on Page 93)

THREE OF THE NANCY FAMILY OF GUERNSEYS AT HERDLEA

LANGWATER NANCY 27943, her daughter FOLLYLAND NANCY 52457 and her daughter FOLLYLAND KEBLAH 74651

HERD'S HERDLEA HERD OF GUERNSEYS

Containing A Large Number of the Breed's Best Cows

WHAT promises to be one of the great Guernsey breeding herds of the future has been assembled by Anderson T. Herd of New York City, on his 1200 acre estate at New Hope, Pennsylvania, which is under the direct supervision of Louis McL. Merryman, well known in Guernsey circles as the owner of the Gerar Guernsey herd at Cockeysville, Maryland. About a year ago Mr. Herd purchased some farms in a beautiful agricultural section near New Hope and has been adding to his holdings until at present he has eleven farms, eight of which have good farm buildings on them.

On one of these farms is a farm house that is being remodelled and rebuilt for Mr. Herd's home. From it he has a grand view of his holdings where his fawn and white herd graze in peaceful pastures, and where the fertile fields give forth an abundance of sustaining food.

The milking herd of cows is located at the above farm and on another farm the original barn has been remodelled for a test barn. The comfort of the cows has been well provided for, but nothing fancy in the way of equipment has been installed. It is here that Carl Gockerell, expert feeder, will be in his glory, and we will expect to hear from him at Herdlea as we have from Anna Dean and Pencoyd,and as other breeds have heard from him in various parts of the United States.

On another farm, pure bred Berkshire sows are kept under the direction of W. F. Gaillard. To these two classes of live stock the main breeding operations will be confined. There are over 1000 acres in plow land, which take ten and one-half teams to work. Such is the extent and character of the farm and breeding business that will be carried on at Herdlea.

The Guernsey breeding herd has been in process of assembling since August 1918 and now numbers 125 head of females. The first cattle were bought at the Columbia Mills sale held last August and included Imp. Nellie of Mont Marche 50407 A. R. 3903, sired by the Advanced Register sire, Surprise 2054 P. S., he by the Advanced Register sire, Taylor's Nelson 1775a P. S., and out of Imp. Miriam VI. 27821, with 516 pounds of fat made at eight years of age. The dam of Imp. Nellie of Mont Marche 50407 A. R. 3903 is Nellie of the Corbinets 7403 P. S., by Loyal II. of the Gree 1689 P. S., A. R. and out of Rosy of Guilbert 2260 F. S. Imp. Nellie of Mont Marche 50407 A. R. 3903 made an official record of 9274.4 pounds of milk and 557.85 pounds of fat in class B and another of 10887.1 pounds of milk and 665.88 pounds of fat in class A. Another purchase at this sale was Imp. Queen of Honor VIII. 36363 by Imp. Raymond of the Preel IV. 19235 A. R. and out of Queen of Honour IV. 5606 P. S.; another was Janet of Oakhurst 45297, the highest producing daughter of Barrington May King 19312 that now has twelve daughters in the Advanced Register. Her dam, Imp. Jeannette of the Duvaux III. 39625 is by Imp. Sequel's Monogram 15649 A. R. Janet of Oakhurst 45297 produced 11006.0 pounds of milk and 617.76 pounds of fat, which record placed her among the Class F Leaders. There were also purchased at this sale two granddaugh-

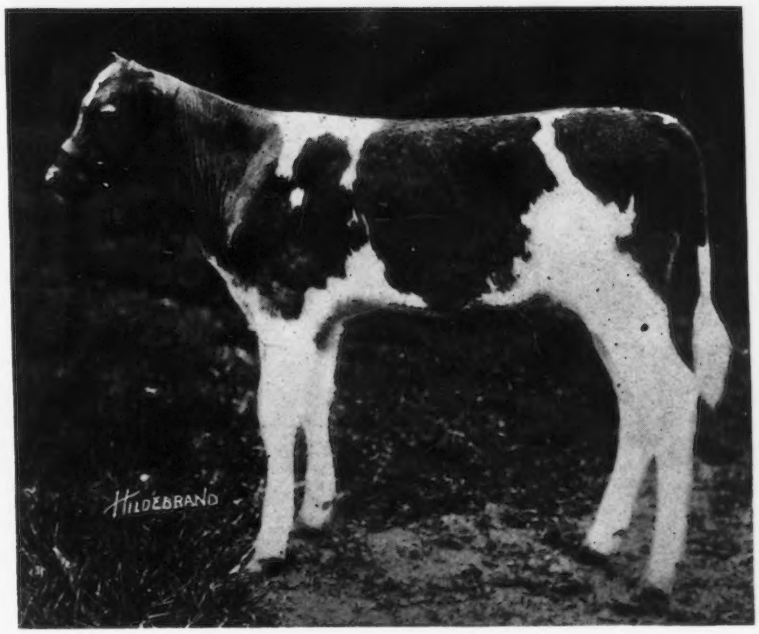

FLORHAM LEADER 55682

Sire—Ne Plus Ultra 15265 Dam—Langwater Nancy 27943

Recently Sold by Herdlea Farms at Public Auction for $25,000

FLORHAM PENUCHIE 63937
Sire—Imp. Gold Raiser 30002
Dam—Penuchie of Riverside Farm 37039

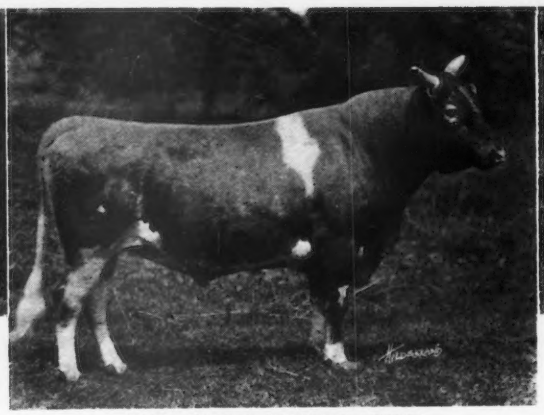

IMP. GOLD RAISER 30002
Sire—Imp. Itchen Red Raider 27342
Dam—Itchen Lily 8th 7691 E. G. H. B.

GOLD PRINCESS 68813
Sire—Imp. Gold Raiser 30002
Dam—Princess Pretoria 28403

ters of Fashion Plate's May King of Linda Vista 18616, he by Langwater May King 13001 A. R. and out of Fashion Plate 18444, with 12400.5 pounds of milk and 667.4 pounds of fat in class A, she in turn a daughter of Imp. May Rose King 8336 A. R. There was also purchased at the sale, MayQueen Beauty of Columbia 71956 by Ne Plus Ultra 4th 29328 and out of May Queen of Oakhurst 51611 a daughter of Barrington May King 19312, with 8087.4 pounds of milk and 459.16 pounds of fat in class G.

A little later several animals were purchased from J. L. Hope of Madison, New Jersey. The bull, Imp. Gold Raiser 30002, was one of these. He was imported from England as a calf, and is sired by Imp. Itchen Red Raider 27342 and out of Itchen Lily 8th 7691 E. G. H. B. His breeding will be carried out under a discussion of the herd sires. Four of his daughters are also at Herdlea, including Florham Penuchie 63937, out of Penuchie of Riverside Farm 37030, with a record of 11490.3 pounds of milk and 522.97 pounds of fat in class B, and Gold Princess 68813, out of Princess Pretoria 28403 with 11998.7 pounds of milk and 543.11 pounds of fat in class A. Mr. Merryman considers these two as of the best cows ever on Florham Farms.

There have also come from Florham Farms two daughters

FLORHAM AUTOCRAT 25749
Sire—Ne Plus Ultra 15265 Dam—Imp. Rose of les Frances 58850
Purchased from Charles D. Cleveland, Eatontown, New Jersey, for $14,500
the then record price for a Guernsey bull.

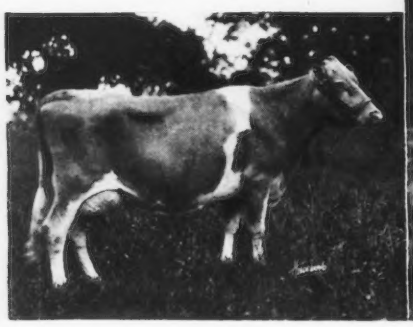

IMP. DONNINGTON HARRIET 4th 54020
Sire—Donnington Jack 2128 E. G. H. B.
Dam—Donnington Harriet 7230 E. G. H. B.

FOLLYLAND BUTTER QUEEN 61632
Sire—Langwater Peerless 19227
Dam—Imp. Snow White Queen 29362

YEKSAROSE 4th 36674
Record: 14527.1 lbs. of milk: 753.66 lbs. of butter fat, class A
Sire—Old Glory 11188 Dam—Yeksarose 16610

of Langwater Peerless 19227, he by Imp. Yeoman 8618 and out of Langwater Nancy 27943, and a splendid young daughter of Imp. Hayes Royal 3d 22237, the sire of Imp. Itchen May Rose 6th 40319, with two records averaging over 13000 pounds of milk and 600 pounds of fat, and Follyland Nancy 52457 with 12270.9 pounds of milk and 712.6 pounds of fat in class G. Imp. Donnington Harriet 4th 54020, sired by Donnington Jack 2128 E. G. H. B., the sire of Imp. Donnington Goldie 5th 59866, the Class E Leader and National Dairy Show winner, with 17861.7 pounds of milk and 796.52 pounds of fat, was also purchased from Mr. Hope.

From Charles D. Cleveland of Eatontown, New Jersey, was purchased the cows, Alphea of Pinehurst 2d 29722, Imp. Duke's Daisy of the Isle 53783 and Florham Autocrat 25749. Alphea of Pinehurst 2d 29722 was sired by Stranford's Glenwood of Pinehurst 13609 A. R., and out of Alphea of Pinehurst 19625, with three Advanced Register records, the largest being 10778.5 pounds of milk and 509.92 pounds of fat. Alphea of Pinehurst 2d 29722 has two records, one of 11521.4 pounds of milk and 614.97 pounds of fat in class B, and 14716.9 pounds of milk and 810.43 pounds of fat in class A.

Imp. Duke's Daisy of the Isle 53783 is an Alderney bred heifer sired by Duke of the Rochers 94a P. S. and out of a foundation stock cow. She has a record of 12980.0 pounds of milk and 640.69 pounds of fat in class C.

Florham Autocrat has recently been written up in the JOURNAL. He was purchased last winter for the then record price of $14,500.

From Louis McL. Merryman, now superintendent of the farm was purchased May King Daisy Belle 46168 sired by Langwater May King 13001 A. R. and out of Belle-Vernon's Daisy Belle 21438 with records of 509.66 and 527.12 pounds of fat at five and seven years respectively. May King's Daisy Belle 46168 has a record of 7718.9 pounds of milk and 368.05 pounds of fat in class D. She is again on retest.

From Miss Kate McLane was purchased the heifer Prue of Bohemia 2d 65201, sired by Rutila's Glenwood May King 26235, a son of Rutila's May King of Linda Vista 17945 and Glen Haddon's Patience 34639, with 13002.6 pounds of milk and 602.16 pounds

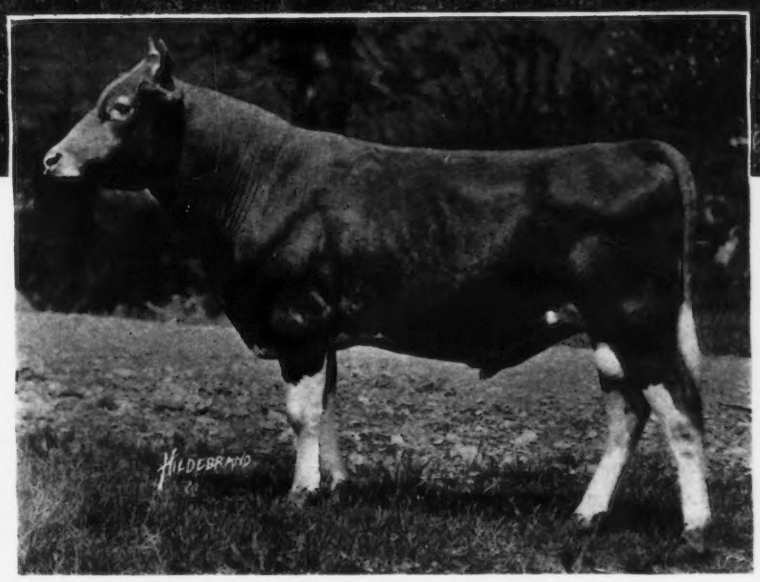

1. CHARLOTTE'S MAY KING 25522

Sire—Langwater King of France 16724 Dam—Charlotte B. of Follyland 24258

2. DAUGHTERS OF CHARLOTTE'S MAY KING 25522

3. GOVERNOR'S LILLY EMERANDE'S MAY KING 43790

Sire—Charlotte's May King 25522 Dam—Governor's Lilly Emerande 34582

Langwater Raritan 17052, his full sister, and three of his daughters

of butter fat. The dam of Prue of Bohemia 2d 65201 is Prue of Bohemia 47658. Prue of Bohemia 2d 56201 made over 500 pounds of fat as a two year old. Mr. Merryman considers her dam the greatest cow on Gerar to-day.

The rest of the herd may be divided into four families which it is the intention of Mr. Herd to develop to their greatest possibilities. First of all there is the Nancy family,

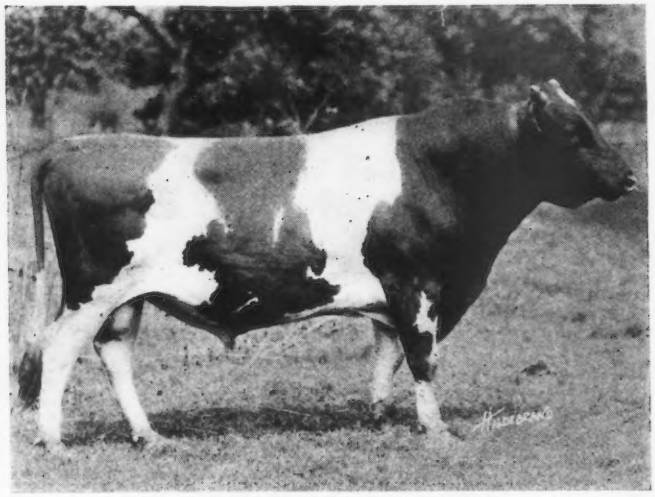

LANGWATER RARITAN 17052

Sire—Dolly Dimple's May King of Langwater 12997
Dam—Early Rose of Raritan 11782

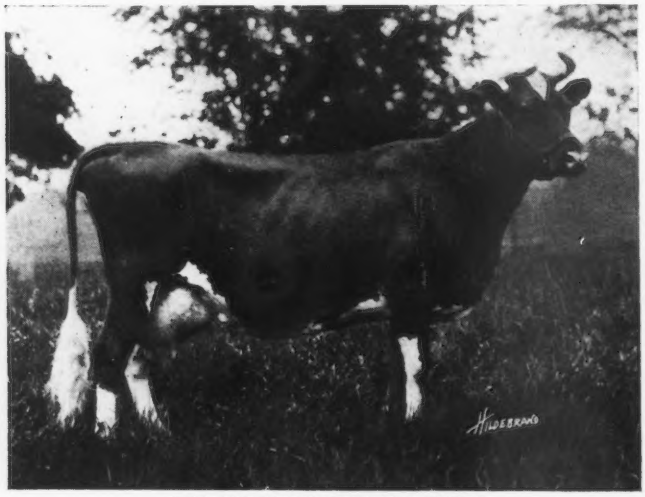

LANGWATER NANCY 27943

Records: 10913.9 lbs. of milk; 630.60 lbs. of butter fat, class G
12943.7 " " " 734.97 " " " " " A
16003.6 " " " 862.44 " " " " " A
18783.5 " " " 1011.66 " " " " " A

Sire—Dolly Dimple's May King of Langwater 12997
Dam—Early Rose of Raritan 11782

headed by Langwater Nancy 27943, purchased from J. L. Hope for $7500, the then record price for a female. She is one of the greatest cows of the breed having produced 10913.9 pounds of milk and 630.61 pounds of fat which placed her in Class G Leaders. In three subsequent records she produced 12943.7 pounds of milk and 734.97 pounds of fat, 16003.6 pounds of milk and 862.44 pounds of fat, and 18783.5 pounds of milk and 1011.66 pounds of fat respect-

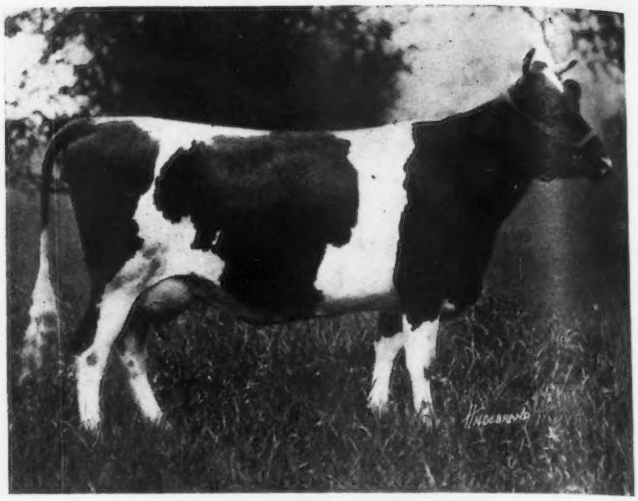

CRAIGAMOOR MARY 50109

Now on test in Class A
Sire—Langwater Raritan 17052 Dam—Imp. Governor's Forest Rose 44177

CRAIGAMOOR QUEENIE 51465

Record: 8818.9 lbs. of milk; 436.60 lbs. of butter fat, class G
Now on test in class B
Sire—Langwater Raritan 17052 Dam—Imp. Queenie of the Duvaux 26946

RARITAN'S DAISY MOON OF CRAIGAMOOR 41138

Records: 12657.7 lbs. of milk; 603.10 lbs. of butter fat, class F
13824.3 " " " 703.33 " " " " " A
Now on retest
Sire—Langwater Raritan 17052 Imp. Daisy Moon IV. 26953

ively, the latter record placing her among the Class A Leaders as one of the five 1000-pound Guernsey cows. She is sired by Dolly Dimple's May King of Langwater 12997, the sire of several heavy producing daughters and ten Advanced Register sons, including Ne Plus Ultra 15265, Itchen Daisy's May King of Langwater 17349, Langwater Demonstrator 16451, Langwater Raritan 17052, Langwater Cavalier 21012, Langwater Frenchman 19226 and Langwater Pencoyd 21830. The dam of Langwater Nancy 27943 is Early Rose of Raritan 11782 with 9435.1 pounds of milk and 543.03 pounds of fat, making her a Class D Leader at the time and 12438.2 pounds of milk and 630.98 pounds of fat in class A. She is also the dam of Langwater Early Rose of Raritan 35994 with 10730.2 pounds of milk and 567.10 pounds of fat in class G, May King of Langwater 13000 A. R., and Langwater Raritan 17052, one of the herd bulls at Herdlea.

Another of the Nancy family is the daughter of Langwater Nancy 27943, Follyland Nancy 52457, recently purchased at the Combination sale for $12,500, the record price for a Guernsey female. She is sired by Imp. Hayes Royal 3d 22237, a grandson of Imp. Golden Secret 12599. Follyland Nancy 52457 produced 12270.9 pounds of milk and 712.60 pounds of fat, placing her among the Class G. Leaders. Mr. Hope, in offering this cow for sale, made the following statement in the catalogue: "I am convinced that I am offering the most valuable Guernsey cow from all standpoints ever offered at public sale. She is young, has size, conformation and wonderful capacity and has shown her great dairy ability. . . . . Her dam, Langwater Nancy 27943, being fourth cow in class A, is one of the five 1000-pound cows of the breed and I am confident that she will be the first 1000-pound cow who will have a 1000-pound daughter."

The third member of the Nancy family is Follyland Keblah 74651, a daughter of Follyland Nancy 52457, sired by Fillmore's Golden Secret 28009, a son of Imp. Golden Secret 12599 and Bonny Deanie 17086 with a record of 15016.1 pounds of milk and 656.09 pounds of fat in class A. Follyland Keblah 74651 was dropped June 8, 1917, and is in calf to Ultra Select 47147, a son and grandson of Ne Plus Ultra 15265, being out of Netoria 43597 with a record of 519 pounds of fat in class E.

Other members of the Nancy family are descendants of Early Rose of Raritan 11782, the dam of Langwater Nancy 27943. These include a daughter of Langwater Early Rose 19145, a three-quarter sister to Langwater Nancy 27943; two granddaughters of Langwater Early Rose 19145, being daughters of the full sisters, Pencoyd Rose 42432 and Rose of Pencoyd 27300, sired by Imp. Golden Secret of Lilyvale 10028. Through sons of Early Rose of Raritan 11782 there are many cows in the herd closely related to Langwater Nancy 27943. There are nine daughters of Langwater Raritan 17052, a full brother to Langwater Nancy 27943, including Raritan's Daisy Moon of Craigamoor 41138 with records of 603 pounds of fat and 703 pounds of fat in classes F and A respectively. She is again on test in the Herdlea herd and to date has made 661.0 pounds of milk and 28.22 pounds of fat in 12 days. There are several other daughters of this bull being tested in the herd of George C. Cooper of Superior, Wisconsin.

Two daughters of Langwater Peerless 19227, the first son of Langwater Nancy 27943, complete the members of the Nancy family at Herdlea farms. This family consists not only of well bred cattle but of exceedingly fine individuals.

Recently the entire herd of John C. Higgins, Delaware City, Delaware, has been purchased and these animals compose three families: those descending from the cow Imp. Golden Horn 1310, Jennie Champion 2350 and Imp. Emerande 1297.

Imp. Golden Horn 1310 was bred by John De Garis, Island of Guernsey, and was by a foundation stock sire and dam. She was imported in February 1883 by A. M. Herkness & Co. of Philadelphia, Pennsylvania, and sold to Mr. Higgins in June of the same year. Mr. Higgins is partial to the descendants of Imp. Golden Horn 1310 and they certainly are a handsome lot. From her have descended, through her granddaughter, Imp. Golden Lass 7824, Golden

LADY JANE OF THE CHENE 2d 30338

Sire—Fernwood Jewel 11362 Dam—Lady Jane of the Chene 24387

Paula 21162, by Fernwood Lily's Son 3931, with a record of 9835.7 pounds of milk and 531.42 pounds of fat made at twelve years of age. Her daughter, Golden Paula 2d 21173,

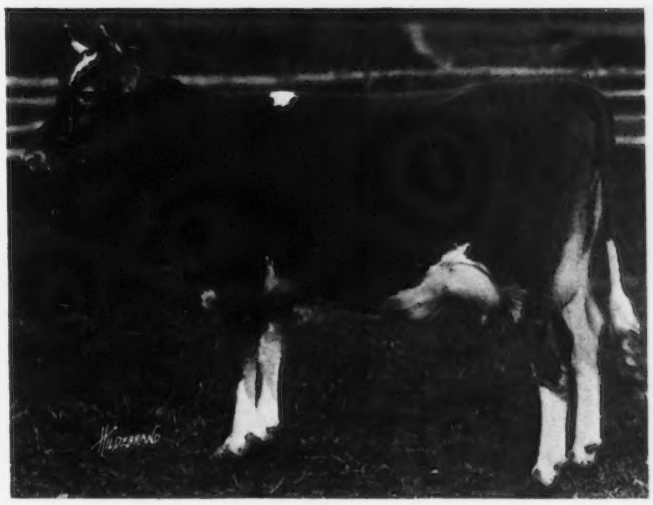

ROYAL'S ROSE OF POMEROY 79437

Now under test in class G

Sire—Langwater Royal 14253 Dam—Ramee's Rose of Soapstone 23757

by Violet's Duke 4222 A. R., is the dam of Pauline Spotswood 30446, by Imp. Hayes Prince of Spotswood 8129 A. R., with 15279.5 pounds of milk and 746.56 pounds of fat in class A and also Governor's Pauline 30472, by Imp. Govenor I. of the Chene 10563 A. R., with 14930.0 pounds of milk and 844.47 pounds of fat in class C. Pauline Spotswood 30446 in turn is the dam of the following three animals: Jehanna Chene 30889, by Imp. Governor I. of the Chene

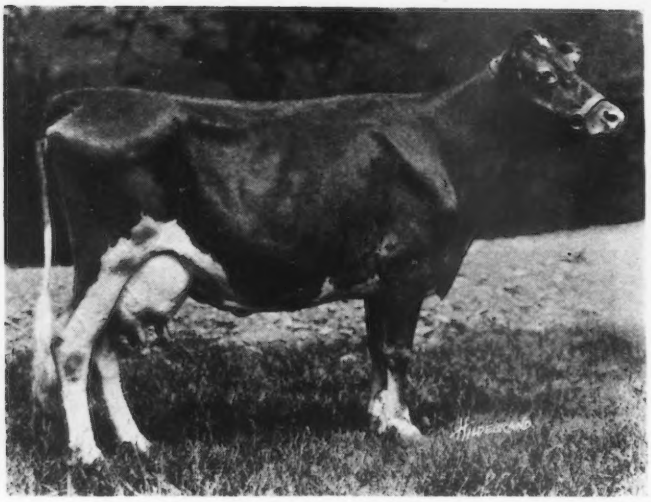

BONNY EMERITA 34583

Sire—Imp. Governor I. of the Chene 10563 Dam—Lily Emerita 39447

GOVERNOR'S LILY EMERANDE 34582

Sire—Imp. Governor I. of the Chene 10563 Dam—Lily Emerande 21160

10563 A. R., whose record of 16186.7 pounds of milk and 863.36 pounds of fat stands at the head of class E; May King's September Midday 48875, by Langwater May King 13001 A. R., with a record of 9334.4 pounds of milk and 503.14 pounds of fat in class G, and now on retest at Burnside Farm, Eccleston, Maryland; and the bull, Pauline's Governor 17565, by Imp. Governor I. of the Chene 10563 A. R. Governor's Pauline 30472 is the dam of Tango Pauline 48879, by Langwater May King 13001 A. R with a record of 9559.7 pounds of milk and 535.97 pounds of fat in class G,

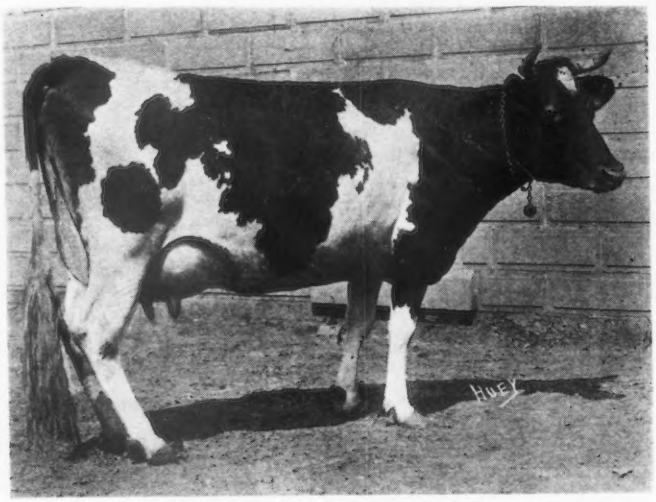

GOVERNOR'S PAULINE 30472

Records: 9624.5 lbs. of milk; 505.72 lbs. of butter fat, class F
14930.0 " " " 844.47 " " " " " C

Sire—Imp. Governor I. of the Chene 10563 Dam—Golden Paula 2d 21173

made in the Albamont herd at Campton, N. H. Jehanna Chene 30889 is the dam of Goldseeker's Jehanna of Anna Dean Farm 57934, by Goldseeker of Anna Dean Farm 26101 A. R., with a record of 10592.7 pounds of milk and 533.84 pounds of fat in class E. From the above it will be seen that many of the most excellent producing cows of the breed are descended from Imp. Golden Horn 1310 and there are now owned at Herdlea Farms six members of this family including three untested daughters of Golden Paula 2d 21173 and one of her tested daughters, Governor's

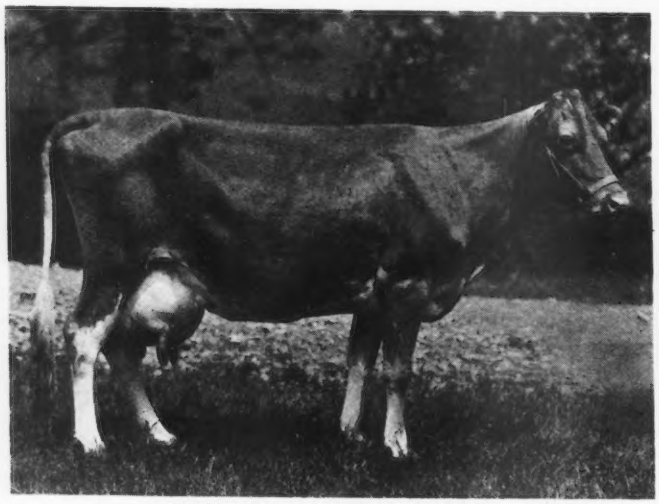

MYRTLE'S EASTER 2d 30769

Sire—Imp. Governor I. of the Chene 10563 Dam—Myrtle's Easter 24389

IDA CHENE 30495

Sire—Imp. Governor I. of the Chene 10563 Dam—Violet's Cynthia 21176

Daughters of Imp. Governor I. of the Chene 10563

Pauline 30472, recently purchased from the Anna Dean Farm, and Goldseeker's Jehanna of Anna Dean Farm 57934, purchased at the Combination sale in May from Mr. Merryman.

With the care and supervision of which Messrs. Merryman and Gockerell are capable this family will undoubtedly be developed into one of the greatest producing families of the breed.

The descendants of Jennie Champion 2350 by Sir Champion XV. 509 and out of Imp. Juno 2d of Le Cheminant 858 are also very excellent animals though they have not yet been developed to the extent of the other two families. They carry an infusion of the Golden Horn and Emerande blood and there are sixteen members of this family in the Herdlea Herd.

Many of the descendants of Imp. Emerande 1297 are well known to all Guernsey breeders. She was bred by J. DeGaris, imported by A. M. Herkness & Co., and purchased by Mr. Higgins in 1883. She is the dam of Imp. Emerande 2d 1994 by Farmer's Pride 157 F. S., and Emerande 4th 9690 by Golden Horn's Prince 2040. Through Imp. Emerande 2d 1994 descend My Lady Baltimore 2d 21165, by Fernwood Lily's Son 3931 with 15424.4 pounds of milk and 713.21 pounds of fat and her daughters, Princess Baltimore 21185, by Pomara's Fernwood Boy 9261 with 14954.7 pounds of milk and 658.79 pounds of fat, and Princess Pomara 21189, a full sister, with 10379.7 pounds of milk and 510.30 pounds of fat. Princess Baltimore 21185 has two Advanced Register daughters: Susan Chene 30469, by Governor I. of the Chene 10563, with three records, the largest being 12443.6 pounds of milk and 637.84 pounds of fat, class A; and Princess of the Chene 30461 by Governor I. of the Chene 10563, with 14573.3 pounds of milk and 739.33 pounds of fat, class A. Princess Pomara 21189 is the dam of Julie of the Chene 30460, by Governor I. of the Chene 10563, with 17661.0 pounds of milk and 953.53 pounds of fat.

Through Emerande 4th 9690, descend the Advanced Register animals Emerita 2d 21164 by Fernwood Lily's Son 3931, with 10976.3 pounds of m ık and 599.99 pounds of fat, and her daughter, Governess of the Chene 30891, with 11295.7 pounds of milk and 667.96 pounds of fat, also Chenette Emerande 30458, by Governor I. of the Chene 10563, with 11237.1 pounds of milk and 586.79 pounds of fat.

Of this family there are on Herdlea, Governor's Lily Emerande 34582 and Bonny Emerita 34583 both by Governor I. of the Chene 10563. They are of excellent type, and Messrs. Merryman and Gockerell believe capable of very large production. There are also three other daughters of Governor I. of the Chene 10563 and it is believed that they compose all of his breeding daughters. Then there are nine daughters of Governor of the Chene's Son 16160, by Governor I. of the Chene 10563 and out of Meranna 21169, with 14788.4 pounds of milk, and 675.53 pounds of fat class A., representing both the Emerande and Golden Horn families.

There are three daughters of Fernwood Jewel 11362, he by Emerande's Fernwood 8079, and out of Susie Ovid 2d 13815. Emerande's Fernwood 8079 in turn is by Fernwood Lily's Son 3931 A. R. and out of Emerande 4th 9690, by Golden Horn's Prince 2040.

There are also in the herd a granddaughter of Imp. France XIV. 26617, with 12378.4 pounds of milk and 518.15 pounds of fat, made at nine years, and a daughter of the bull Rapidan 21909, by Governor of the Chene's Son 16160 and out of Ida Chene 30459, making him a double grandson of Imp. Governor 1. of the Chene 10563. There are many cows tracing to Fernwood Lily's Son 3931, he by Bonny Boy 1097 and out of Imp. Fernwood Lily 1468, one of the great early imported cows.

Then there are also in the herd twenty-five daughters of Charlotte's May King 25522, he by Langwater King of France 16274, sire of three daughters with 584.51 pounds of butter fat in class D, 615.96 pounds of butter fat in class C, 500.64 pounds of butter fat in class A respectively, and he in turn by Imp. King of the May 9001, out of Imp. La Belle Petite 18114, with 547.80 pounds of butter fat in class D, making him a full brother of Langwater Dorothy 27944 with 649.78 pounds of butter fat in class A, and 781.65 in class D respectively. The dam of Charlotte's May King 25522 was Charlotte B. of Follyland 24258 with 8100.0 pounds of milk and 437.27 pounds of butter fat in class G, carrying a calf 266 days, she in turn tracing to Rutila's Gold Basis 5625. There are also in the herd six females descended from Lady Rotha of Paxtang 8720, a half sister of Procris of Paxtang 7822, one of the fine cows in the famous Buffalo test. Five of these are by Langwater Royal 2d 18319, he by Langwater Royal 14253 A. R. and out of Ramee's Rose of Soapstone 23757, whose dam is by the grandsire of Charlotte's May King 25522. Royal Rose of Pomeroy 79437, a full sister of Langwater Royal 2d 18319, is also on test in the herd. Imp. Brown Eyes of Anna Dean Farm 46592, another daughter of Surprise 2054 P. S. with 13908.6 pounds of milk and 836.48 pounds of butter fat, is also in the herd.

Other notable individuals which have been purchased by Herdlea Farms are Glenwood's Buttercup 48137, Nivolette 2d 60799, Langwater Mary 38064, Yeksa Rose 4th 36674, Imp. Croupette 10th 65688 and Lady Selma of Haddon 72214.

Glenwood's Buttercup 48137 was purchased from S. R. Nissley of Manheim, Pennsylvania, her breeder. She was dropped in November 1911 and sired by Glenwood's Bishop 9186 A. R. which has three daughters in the Advanced Register with records of 370, class F; 519, class G; 577, class B; he being by Ben Bishop 3506 A. R., and out of Dorothy Manners of Paxtang 14616 A. R. 165. The dam of Glenwood's Buttercup 48137 is Mr. Nissley's foundation cow, Buttercup Lilly 21617 A. R. 3455, which produced at twelve years of age 13475 pounds of milk and 647.98 pounds of butter fat, carrying a calf seven months. She is by Sir Ford 3d 7363 A. R., and out of Orange Peel of Riverside 16245. Glenwood's Buttercup 48137 has two official records, one of 9603.7 pounds of milk and 518.8 pounds of butter fat in class G and the other of 13728.9 pounds of milk and 769.82 pounds of butter fat, which made her one of the Class E Leaders.

Nivolette 2d 60799 was purchased from C. H. Mackay of Roslyn, New York, her breeder. She was dropped in January 1913, and is a daughter of Imp. Masher's Galore 8572 and Nivolette 16718. Nivolette 2d 60799 has a record of 16046 pounds of milk and 758.49 pounds of butter fat.

Langwater Mary 38604 was purchased at the last Combination sale from F. L. Ames, North Easton, Massachusetts, her breeder. She is sired by Dolly Dimple's May King of Langwater 12997 and out of Langwater Hope 27946 that stands fifth in class A with 19882 pounds of milk and 1003.17 pounds of butter fat. Langwater Mary 38604 does not have an Advanced Register record but is the dam Langwater Destiny 49486 that produced 11522.3 pounds of milk and 554.17 pounds of butter fat in class G.

Yeksa Rose 4th 36674 was also purchased at the last Combination sale from the University of Illinois. She was bred by Helendale Farms of Athens, Wisconsin, and produced a record in class A of 14526 pounds of milk and 754.56 pounds of butter fat. She is a daughter of Old Glory 11188 and Yeksa Rose 16610 with records of 638.40 pounds of butter fat in class F and 678.16 pounds of butter fat in class C, both of which appeared among the Class Leaders when made. This cow is now eight years old and bids fair to make a thousand pounds of butter fat on the record she has just started.

Imp. Croupette 10th 65688 is a five year old which Mr. Herd purchased from Clarence H. Mackay of Roslyn, New

MYRTLE'S FRANCE 24400
Now on test in class G
Sire—Imp. France's Jewel VII. 10564 Dam—Jennie's Myrtle 2d 24093

NIVOLETTE 2d 60799 A. R. 5982
Record: 16046.0 lbs. of milk; 758.49 lbs. of butter fat, class C
Sire—Imp. Masher's Galore 8572 Dam—Nivolette 16718

JANE OF BEVERLEY 5th 30770
Now on test in class A
Sire—Fernwood Jewel 11362 Dam—Jane of Beverley 15159

York. She is sired by Old Times 2489 E. G. H. B. and out of Imp. Croupette 5th 61179. To date she has produced 85675 pounds of milk and 386.30 pounds of fat in 228 days in class B.

Lady Selma of Haddon 72114 was puchased at the last Consignment sale from her breeder, E. T. Gill of Haddonfield, New Jersey. She is a two year old heifer, sired by Selma Dairymaid's Pinehurst Combination 34724, a grandson of Glenwood's Combination 8927 and Dairymaid's King 12898. The dam of this heifer is Blanche's Glenwood of West View 57374, a granddaughter of Glenwood's Main Stay 6067.

The herd bulls now at the farm are Florham Autocrat 25749, Langwater Raritan 17052, Charlotte's May King 25522, Imp. Gold Raiser 30002, Governor's Lily Emerande's May King 43790.

Imp. Gold Raiser 30002 is sired by Imp. Itchen Red Raider 27342, a bull of splendid individuality now in service in the Linda Vista Herd at Holliston, Massachusetts. This bull is the sire of Imp. Itchen May King 25174, that was the grand champion bull at the Panama Pacific Exposition in 1915. He also sired Border Raider 22243, that is getting some fine animals at Waddington Farm.

Imp. Itchen Red Raider 27342 is sired by Imp. Moss Raider, 22155 a grandson of Imp. Golden Secret 12599 and Itchen May Day 1473 E. G. H. B. The dam of Imp. Itchen Red Raider 27342 is Itchen May Rose 4839 E. G. H. B., a full sister of Imp. Rose May King 8336.

The dam of Imp. Gold Raiser 30002 is Itchen Lily 8th 769 E. G. H. B., with an official English test of 562.61 pounds of fat. She is by Imp. Golden Secret 12599 and out of Itchen Lily 4112 E. G. H. B., and is therefore a full sister of Imp. Itchen Lily V. 23540, the dam of Langwater Lily 26606 and Langwater Hope 27946, both Advanced Register cows, the latter having a record of 1003.17 pounds of fat at seven years of age.

Florham Autocrat 25749 is a son of Ne Plus Ultra 15265. His dam is Imp. Rose of les Frances 38850 that made 498.07 pounds of fat at nine and one-half years in the herd of F. W. Roebling of Trenton, New Jersey. She is by a son of Loyal of the Capelles 1267 P. S., and out of the foundation stock cow, Lily Haut 2733 F. S. His first two daughters to finish Advanced Register records produced 501 and 569 pounds of fat respectively.

Langwater Raritan 17052 has several daughters in the Advanced Register with records up to 603 pounds of butter fat in class F and is sired by Dolly Dimple's May King of Langwater 12997. The dam of Langwater Raritan 17052 is Early Rose of Raritan 11782, with a record of 12438.2 pounds of milk and 630.98 pounds of butter fat. As he is the full brother of Langwater Nancy 27943, discussed above, his breeding needs no further comment.

The breeding of Charlotte's May King 25522 has been given quite fully in the discussion of his twenty-five daughters which are at Herdlea.

Governor's Lily Emerande's May King 43790 is a son of Charlotte's May King 25522, and out of Governor's Lily Emerande 34582. He is a young bull of excellent individuality and with his half sisters will give Herdlea Farms an excellent chance to do some constructive line breeding with the Golden Horns.

The story of Herdlea Farms would not be complete without mention of the first notable sales which have been made from the farm. Florham Leader 55682 a two months' old son of Langwater Nancy 27943, sired by Ne Plus Ultra 15265, was entered in the last Combination sale and was purchased by The Oaks Farm and Hugh Bancroft of Cohasset, Massachusetts, for $25,000, the record price of the breed. Another bull, Pencoyd's King of the Nella Jays 54088, was also consigned to this sale by Mr. Herd and

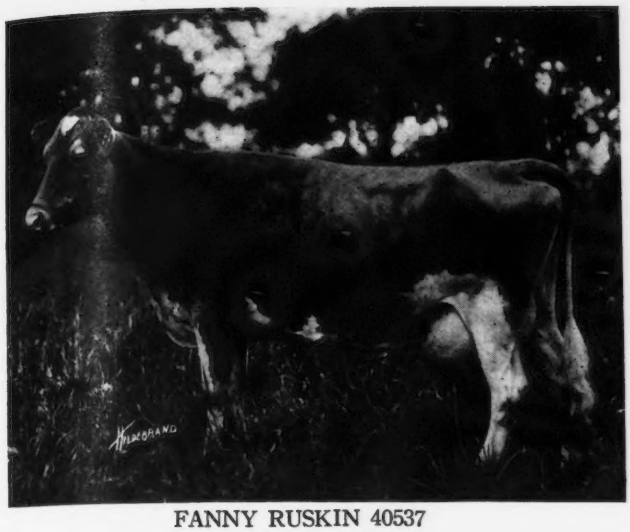

FANNY RUSKIN 40537
Now under test in Class A
Sire—Governor of the Chene's Son 16160 Dam—Jennie Ruskin 2d 24383

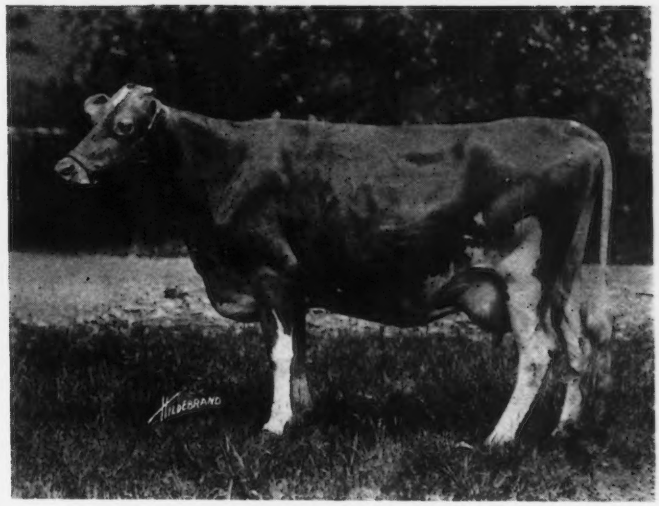

RUTH RUSKIN 55700
Sire—Governor of the Chene's Son 16160 Dam—Jennie Ruskin 2d 24383

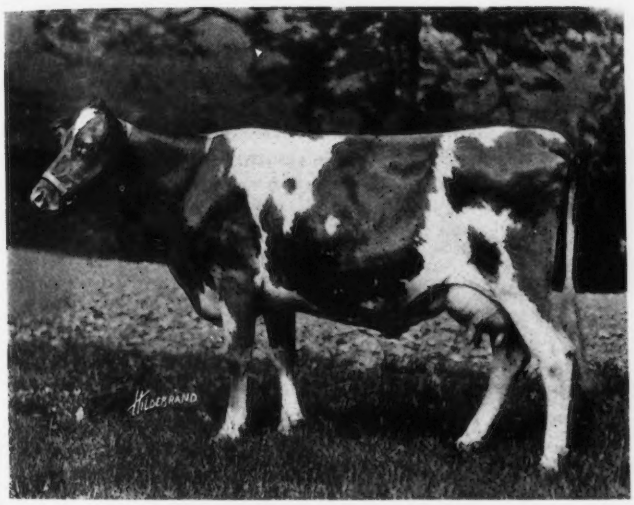

CHENE'S EMERITA 50696
Sire—Governor of the Chene's Son 16160 Dam—Lily Emerita 39447

JANE DARLING 2d 39533
Sire—Governor of the Chene's Son 16160 Dam—Jane Darling 39336

GOVERNOR'S GOLDEN PAULA 37027
Sire—Governor of the Chene's Son 16160 Dam—Golden Paula 2d 21173

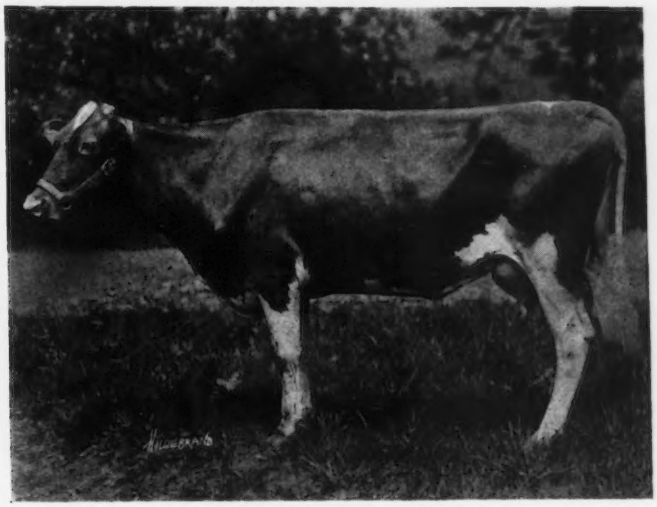

GOLDEN POLLY 46654
Sire—Governor of the Chene's Son 16160 Dam—Golden Paula 2d 21173

Daughters of Governor of the Chene's Son 16160

GUERNSEY GATHERING AT THE MIDSUMMER MEETING OF THE MINNESOTA GUERNSEY BREEDERS

was purchased by C. W. Curtis of Marlboro, Massachusetts, for $2100.

While a setting forth of the names and breeding of the animals of Herdlea Farms will give to the student of Guernsey pedigrees and individuality a fair idea of the great cows which have been assembled there, one can not fully appreciate the opportunity which is offered for making Guernsey history without seeing the herd, and it will pay everyone who can possibly make a visit to the farm to see this great collection of Guernseys.

SPECIAL MARKET FOR GUERNSEY MILK

Waukesha Dairymen Get Quality Prices

A GREAT many farmers who prefer to ship milk rather than cream have been prejudiced against the Guernsey cow because she does not average as large a milk flow as the Holstein. As it has been the rule to buy milk by the can, regardless of the butter fat test, Guernsey milk was sold at a disadvantage.

The injustice of paying a set price for milk, regardless of quality, has long engaged the attention of the Waukesha County Guernsey men, who appealed in vain for price fixation on a quality basis. The various condensaries of Waukesha County scouted the claims of the Guernsey men and refused to change their schedule which was based on 4 per cent. milk, "4 up and 4 down." This meant that for milk testing over 4 per cent. the extra butter fat would be paid for at the rate of only forty cents a pound. With butter fat quoted as high as eighty-two cents this was a discrimination against high testing milk which was resented by the Guernsey men.

In the spring of 1918, the Gridley Dairy Company of Milwaukee engaged Julian Ries, a Waukesha County dairyman, as fieldman. Mr. Ries got in touch with the Guernsey men of Hartland and finally agreed to pay on the following basis:

Thirty cents per eight-gallon can above the regular Milwaukee price for 4 per cent. milk, and the average Chicago price for extra grade butter for the fat above 4 per cent.

The dairymen, in turn, agreed to produce this milk under certain sanitary conditions.

As soon as Mr. Ries made this offer things began to happen. The condensaries, which had disdained the Guernsey milk as a "mere drop" of their total supply, at once raised to "4 down and 8 up" for 4 per cent. milk, and visited every Guernsey breeders in an effort to retain the milk.

The result was that disunion was thrown into the ranks of the producers, because some of the farmers broke their agreement to sell to the Gridley Company after the latter had opened the market. Most of them stuck, however, so that now sixty cans a day are being delivered, and the Gridley people can use another sixty cans as soon as it can be collected.

This milk is being advertised as a grade A special Guernsey milk and sells for two cents a quart above the regular milk.

In this experience of the Waukesha County Guernsey breeders is a lesson for Guernsey men everywhere. No matter how much condensaries, creameries, and distributors may scoff at Guernsey milk, the fact remains that they need it in order to bring the rest of their milk up to standard. Up to now they have taken advantage of the farmers' inability to pull together and paid ordinary prices for milk of special quality. But when it comes to a showdown, they will pay liberally for this same despised milk. If the Guernsey men will only advertise their milk better, take better care of it, and stick together in demanding a better price, they will find that the buying public will gladly pay a higher rate for Guernsey milk.

ASSOCIATION AT ISLAND FARM, OWNED BY G. G. HARTLEY, FLOODWOOD, MINNESOTA

Editorial Comment

(Continued from Page 81)

fat than that produced by their dams. The four daughters of the second bull produced 22 per cent. more milk and 35 per cent. more butter fat than that produced by their scrub dams. When this fact is taken into consideration, the increase in production of the second generation grades is truly remarkable.

The first generation grades produced 37 pounds more butter fat in each lactation period than their dams. A pure bred Guernsey bull that sires ten daughters will, at this rate, make an increased production of more than 373 pounds of butter fat, which at sixty cents a pound is worth $224. Is a pure bred bull worth $200? It costs very little more to keep a pure bred bull than a bull of common breeding. Two hundred and twenty-four dollars represents 10 per cent. interest on $2240, therefore a pure bred bull that sires ten daughters each year and is capable of increasing the average production of butter fat by 37.31 pounds is worth many times $200.

There can be no question but that the pure bred bull is the greatest factor to-day for improving the quality of common stock, and the Guernsey bull has shown himself to be particularly efficient in implanting the characteristics of the breed on his progeny.

The greatest need is that Guernsey breeders distribute these facts about the value of the pure bred Guernsey sire as widely and as forcefully as possible so that the Guernsey bull will take his rightful place among the pure bred sires of the dairy breeds.

A DAY AMONG THE GUERNSEYS

Mixter Farm Holds Cattle Show All Its Own

DR. S. J. MIXTER, proprietor of the Mixter Farm, recently invited a large number of his friends to spend a day among the Guernseys at his farm in Hardwick.

It was an occasion enjoyed by a large number. Just before luncheon there were gathered in the paddocks near the barns practically the entire herd. It was a rare sight to see 305 female Guernseys, all bred at the farm.

LANGWATER DEMONSTRATOR 16451
Sire—Dolly Dimple's May King of Langwater 12997
Dam—Imp. Hayes Felois 2d 15478
Owned by Dr. S. J. Mixter, Hardwick, Massachusetts

The bulls that head the herd are:

Langwater Demonstrator 16451, with twenty-seven Advanced Register daughters to date. He is the sire of 150 pure bred females. This bull was shown at ten years of age in splendid breeding condition. Langwater Demonstrator 16451 is a grandson of Imp. King of the May 9001, being sired by Dolly Dimple's May King of Langwater 12997.

Yeoman's King of the May 17053, sire of over 150 pure bred daughters, thirty-one of which have been tested to date. Yeoman's King of the May 17053 is out of Florham Daisy 18115, a full sister of Imp. King of the May 9001. Langwater College King 25837 has just been entered in the Advanced Register and is a five year old son of Imp. King of the May 9001, and out of a daughter of Imp. Hayes Rosie 15476.

Mixter Demonstrator 27481, sire of about twenty-five very promising registered daughters, is by Langwater Demonstrator 16451 and out of a cow with an Advanced Register record of over 16000 pounds of milk and 860 pounds of butter fat. Langwater Fisherman 21873, another son of Imp. King of the May 9001, is out of a double granddaughter of Imp. Golden Secret 12599.

The Mixter Farm believes that it has by far the best combination of line bred bulls, considering conformation and breeding, that can be gotten together on one farm in this country.

It is of interest to note that two are own sons of Imp. King of the May 9001, another is a grandson and another is out of a full sister to the most famous bull in Guernsey history.

The farm also has twenty brood mares that are being bred to a registered Percheron stallion. Five colts of this year's crop were on exhibition.

It was surely an object lesson to see the great improvement which has been brought about by the careful selection of sires to head the herd, and the excellent work which has been done by the cows in the Advanced Register. Among these cows is Duchess Ruth 47060 that has just finished a record of 14644.2 pounds of milk and 857.20 pounds of butter fat in class AA, subject to final revision.

Among the records that have been made at Mixter Farm are:

Glamour 20921	508.79
Picotte's Select 30009	568.78
Grassland 18803	542.28
Picotty 26407	500.90
Thirty Thousand Six Hundred Fifty Four 30654	594.08
Thirty Thousand Six Hundred Fifty 30650	560.11
Thirty Thousand Six Hundred Fifty 30650	860.68
Thirty Thousand Six Hundred Eighteen 30618	510.02
Picotte's Gelenina 26411	583.94
Princess Gemina 26412	538.82
Thirty Thousand One Hundred Seventeen 30117	558.28
Hardwick Sally 24372	546.38
Dayspring of Hardwick 4th 26189	582.42
Thirty Thousand Six Hundred Eighty Five 30685	528.73
Lady Germania 26418	502.60
Lady Germania 26418	577.57
Thirty Thousand Eight Hundred Twenty Two 30822	523.67
Thirty Thousand One Hundred Twenty 30120	544.94
Duchess Ruth 47060	599.14
Duchess Ruth 47060	701.20
Thirty Thousand Eight Hundred Forty One 30841	502.92
Anne of Mixter Farm 38528	506.34
Picotty of Mixter Farm 38523	556.56

Chief's Frieda 54265	592.23
Thirty Thousand Six Hundred Eleven 30611	520.45
Thirty Thousand Six Hundred Fifty Eight 30658	536.41
Thirty Thousand Eight Hundred Forty 30840	514.15
Mixter Dawn 58048	504.37
Mixter Dawn 58048	667.87
Mixter Muriel 58071	505.63
Norfolk Select 54266	521.54
Norfolk Select 54266	501.69
Nobska Fay of Mixter Farm 46363	536.94
Mixter Faith 48711	601.73
Mixter Faith 48711	639.12
Mixter Bluebird 48396	552.32
Mixter Red Wing 48399	534.85
Mixter Duchess 48395	632.72
Mixter Duchess 48395	650.26
Chief's Dolly 48414	529.38
Chief's Dolly 48414	526.97
Thirty Thousand Six Hundred Seventy Six 30676	539.32
Thirty Thousand Six Hundred Seventy One 30671	593.46
Thirty Thousand Eight Hundred Twenty Four 30824	547.59
Mixter Elsie 48385	579.54
Mixter Oakleaf 48419	557.91
Thirty Thousand Eight Hundred Thirty Five 30835	552.58
Chief's Bettie 48401	590.44
Yeoman's Mixter Picotty 62965	535.59

The large number of young animals attest to the good health and breeding qualities of the herd.

RIVAL'S PRINCESS OF DELLWOOD 62373, CLASS LEADER

Third Recent Class Leader at Dellwood Farm, Mt. Kisco, New York

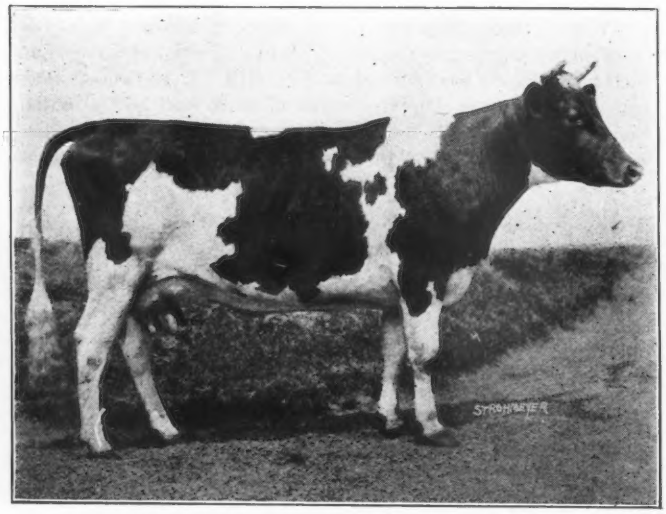

RIVAL'S PRINCESS OF DELLWOOD 62373
Record: 9515.6 lbs. of milk; 586.5 lbs. of butter fat, class FF
Sire—Langwater Rival 14194 Dam—Queen Replica 48895
Owned by John Henry Hammond, Mount Kisco, New York

DELLWOOD FARM, Mount Kisco, New York, owned by John Henry Hammond, has placed three cows among the Class Leaders in two months. Rival's Princess of Dellwood 62373, the last one to complete a record, was bred at the farm and finished first in the FF class, with a production of 9515.6 pounds of milk and 586.5 pounds of butter fat and carried her calf for 287 days. Rival's Buttercup of Dellwood 46825 completed her test March 1, 1919, and made 572.30 pounds of butter fat in class BB, and Enchantress of Dellwood 56697 made 586.58 pounds of butter fat in class DD, finishing April 26.

Rival's Princess of Dellwood 62373 is a daughter of Langwater Rival 14194, that was a noted show winner with ten Advanced Register daughters, two of which are Class Leaders. He is a son of Jethro Bass 11366 A. R., by Imp. King of the May 9001 A. R., and out of Dolly Bloom 12770.

The dam of Rival's Princess of Dellwood 62373 was Queen Replica 48895 with a record as a two year old of 10947.3 pounds of milk and 555.53 pounds of butter fat. Queen Replica 48895 was by Itchen Daisy's May King of Langwater 17349 and out of Chilmark's Replica 36259, she by Archer of Chilmark 13376, the sire of King of Chilmark 20798 whose daughters have been making very fine records.

Rival's Princess of Dellwood 62373 is a large, deep bodied heifer of pronounced dairy temperament and has a very fine, well balanced udder. She was born September 22, 1915; dropped her first calf April 22, 1918; began her record May 1, 1918; was bred July 7, 1918, and dropped her second calf on April 20, 1919. An attempt was made to dry her off before calving, but it was impossible to do so. As during the month of April, 1919, she gave only 309.9 pounds of milk, her record was practically made in eleven months. She combines the blood of May Rose 2d 3251 P. S., Masher 705 P. S. and Governor of the Chene 1297 P. S.

Both of her calves have been sired by Masher's Elsie's May King 30630, a son of Masher's Elsie 24986 with 745.75 pounds of butter fat in class E and one of the Class Leaders. She has a record of 855.34 pounds of butter fat in class A, as well.

As Masher's Elsie's May King 30630 is a grandson of Itchen Daisy's May King of Langwater 17349, and of Golden Elsie 2d 33422 with 672.94 pounds of butter fat at two years, and of King Masher 11084 A. R., the calves combine the blood of May Rose 2d 3251 P. S., Masher 705 P. S. and Governor of the Chene 1297 P. S. through both sire and dam, and Mr. Hammond is endeavoring to establish a strain based upon this combination of blood lines.

In spite of the fact that Rival's Princess of Dellwood 62373 carried her calf twenty-two days longer than the required 265 days, her first calf is a fine specimen, which the owner attributes to the fact that she was fed a very moderate grain ration during the test. As a result of the strain, however, she is not milking now as heavily as when she dropped her first calf and Mr. Hammond strongly advocates reducing the test to 235 days.

The test was made under the supervision of Edward G. Carman, superintendent of Dellwood Farm, and George Daley, the herdsman.

Details of her breeding, feed and production appear below:

RIVAL'S PRINCESS OF DELLWOOD 62373 A. R. 7196
Sire—Langwater Rival 14194 A. R.
Sire—Jethro Bass 11366 A. R.
Dam—Royal Rival's Queen 20130.
Dam—Queen Replica 48895 A. R. 4710.
Sire—Itchen Daisy's May King of Langwater 17349 A. R.
Dam—Chilmark's Replica 36259 A. R. 3083.
Breeder John Henry Hammond, Mount Kisco, N. Y.
Owner John Henry Hammond, Mount Kisco, N. Y.
Born Sept. 22, 1915. Calved Apr. 22, 1918. Served July 7, 1918. Calved Apr. 20, 1919.
Requirement for admission: 272.50 lbs. fat.
Supervised by Cornell Station, N. Y.

OFFICIAL YEAR'S RECORD, CLASS FF

		Milk lbs.	Butter Fat %	Butter Fat lbs.
May 1,	1918	1081.6	4.96	53.65
June,	"	1004.3	5.10	51.22
July,	"	983.3	5.20	51.13
Aug.,	"	914.5	5.51	50.39
Sept.,	"	822.5	6.27	51.57
Oct.,	"	801.8	5.99	48.03
Nov.,	"	824.1	6.96	57.36
Dec.,	"	786.8	6.74	53.02
Jan.,	1919	730.8	7.28	53.20
Feb.,	"	634.3	7.62	48.33
Mar.,	"	621.9	7.75	48.20
*Apr. 30,	"	180.7	7.75	14.00
"	"	129.2	4.96	6.41
Total		9515.6	6.16	586.51

*1 day dry

OWNER'S STATEMENT OF FEED

May—9 lbs. daily of the following mixture: 100 lbs. each bran, Unicorn Dairy Ration, and oil meal, 200 lbs. corn meal, 160 lbs. ground oats, 50 lbs. cottonseed meal; 3 lbs. beet pulp, 30 lbs. ensilage and 12 lbs. alfalfa to the 15th, then green wheat, 5 lbs. alfalfa, pasture.

June—10 lbs. daily of the following mixture: 100 lbs. each bran, corn meal, hominy, Unicorn Dairy Ration, and oil meal, 160 lbs. ground oats, 50 lbs. cottonseed meal; 2 lbs. beet pulp, green oats and peas, pasture.

July—Same grain ration as June; 2 lbs. beet pulp, 20 lbs. ensilage, green corn and pasture.

Aug.—Same grain ration as June; 2 lbs. beet pulp, 30 lbs. ensilage to the 15th, then green corn and pasture.

Sept.—Same grain ration as June; 5 lbs. beet pulp, 25 lbs. ensilage to the 15th, then green corn, 15 lbs. clover hay.

Oct.—8 lbs. daily same mixture as June; 4 lbs. beet pulp, 30 lbs. ensilage, 15 lbs. clover hay.

Nov.—Same grain ration as October; 3 lbs. beet pulp, 15 lbs. ensilage, 15 lbs. clover hay.

Nov.—Same grain ration as October; 3 lbs. beet pulp, 15 lbs. roots, 25 lbs. ensilage, 10 lbs. clover hay.

Dec.—8 lbs. daily of the following mixture; 100 lbs. each bran, Unicorn Dairy Ration, and oil meal, 200 lbs. corn and cob meal, 160 lbs. ground oats, 50 lbs. cottonseed meal; 3 lbs. beet pulp, 18 lbs. roots, 25 lbs. ensilage, 10 lbs. clover hay.

Jan.—8 lbs. daily of the following mixture; 200 lbs. corn and cob meal, 240 lbs. ground oats, 100 lbs. each Unicorn Dairy Ration and oil meal, 50 lbs. cottonseed meal; 8 lbs. beet pulp, 18 lbs. roots, 30 lbs. ensilage, 10 lbs. clover hay.

Feb.—Same grain ration as January; 5 lbs. beet pulp, 18 lbs. roots, 30 lbs. ensilage, 12 lbs. clover hay.

Mar.—7 lbs. daily of the following mixture; 100 lbs. each bran, Unicorn Dairy Ration, and oil meal, 200 lbs. corn and cob meal, 160 lbs. ground oats, 50 lbs. cottonseed meal; 8 lbs. beet pulp, 18 lbs. roots, 30 lbs. ensilage, 10 lbs. clover hay.

Apr.—5 lbs. daily of the following mixture: 100 lbs. each bran, (corn and cob) meal, Unicorn Dairy Ration, and oil meal, 200 lbs. ground oats, 50 lbs. cottonseed meal; 2 lbs. beet pulp, 15 lbs. roots, 30 lbs. ensilage, 12 lbs. clover hay.

MELBA OF MAPLE GLEN 56963 APPEARS IN CLASS EE

Two Maple Glen Cows Make Excellent Records in New York

TWO noteworthy records have recently been completed on the Maple Glen Farm owned by L. L. Coggshall, Locke, New York. The record of Melba of Maple Glen 56963 of 10468.7 pounds of milk and 500.30 pounds of butter fat appears tenth among the Class EE Leaders in this issue. Pink Lady of Maple Glen 66878 produced 8751.8 pounds of milk and 490.84 pounds of butter fat in class GG, and at the time of the completion of the record would have appeared among the Class Leaders, but due to the late registration of her calf the record has been crowded out from the list of Class Leaders.

Melba of Maple Glen 56963 is a daughter of Florham Laddie 20431, sold at the recent Combination Sale for $5500. He in turn is a son of Ne Plus Ultra 15265 and Golden Lassie

(Continued on Page 102)

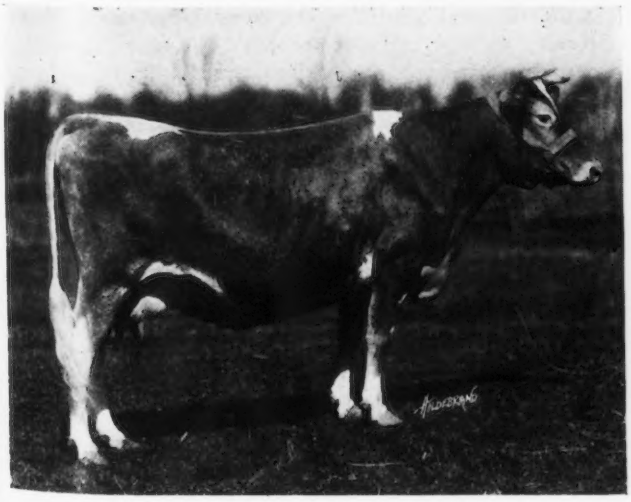

MELBA OF MAPLE GLEN 56963
Record: 10468.7 lbs. of milk; 500.30 lbs. of butter fat, class EE
Sire—Florham Laddie 20431 Dam—Jessie of Maple Glen 17012
Owned by L. L. Coggshall, Locke, New York

PINK LADY OF MAPLE GLEN 66778
Record: 8751.8 lbs. of milk; 490.84 lbs. of butter fat, class GG
Sire—Florham Laddie 20431 Dam—Hazel Fern of Maple Glen 34074
Owned by L. L. Coggshall, Locke, New York

IRENE OF SYLVANITE 65170

Record of 561.31 Pounds of Fat Places Her Fourth in Class GG

RICHARD F. KLEMM of Baraboo, Wisconsin, has been making many good Advanced Register records and recently placed a heifer of his own breeding fourth in class GG with a record of 10324.8 pounds of milk and 561.39 pounds of butter fat, carrying a calf during 281 days of the test. This heifer is out of Imp. Christmas Gift of Les Landes 54478, a daughter of Imp. Honoria's Sequel II 40668 which Mr. Klemm purchased of B. L. Rundell of Hammond, Wisconsin, in March 1915.

Imp. Honoria's Sequel II 40668 now has four daughters in the Advanced Register. The sire of Irene of Sylvanite 65170 is Imp. Governor of St. Croix 26358, a son of Imp. Governor of the Chene 1297 P. S. and Cissy of the Ponchez I 5021 P. S.

Irene of Sylvanite 65170 dropped her first calf, a bull sired by Bravo of Rich Neck 35937, on March 31, 1918, and was put on test immediately. Her second calf dropped April 3, two days after finishing the test, was the heifer, Columbine of Sylvanite 92443, also sired by Bravo of Rich Neck 35937.

This heifer was milked continuously up to time of calving and gave over twenty pounds a day during the last month of her test.

The details of her record appear as follows:

IRENE OF SYLVANITE 65170 A. R. 7151

Sire—Imp. Governor of St. Croix 26358.
Sire—Governor of the Chene R. G. A. S. 1297 P. S., A. R.
Dam—Cissy of the Ponchez I. R. G. A. S. 5021 P. S.
Dam—Imp. Christmas Gift of Les Landes 54478.
Sire—Imp. Honoria's Sequel II. 40668 A. R.
Dam—Toulouse Maid des Fontaines II. R. G. A. S. 9550 P. S.
Breeder Richard F. Klemm, Baraboo, Wis.
Owner Richard F. Klemm, Baraboo, Wis.
Born Jan. 29, 1916. Calved Mar. 31, 1918. Served June 23, 1918.
Requirement for admission: 256.60 lbs. fat.
Supervised by Wisconsin Station.

OFFICIAL YEAR'S RECORD, CLASS GG

		Milk lbs.	Butter Fat %	Butter Fat lbs.
Apr. 1,	1918	992.9	4.98	49.45
May,	"	1192.6	4.63	55.22
June,	"	1039.2	4.67	48.53
July,	"	968.1	4.88	47.24
Aug.,	"	842.1	4.61	38.82
Sept.,	"	822.0	5.21	42.83
Oct.,	"	820.6	5.27	43.25
Nov.,	"	714.0	6.64	47.41
Dec.,	"	832.6	6.39	53.20
Jan.,	1919	784.0	6.27	49.16
Feb.,	"	651.3	6.73	43.83
Mar. 31,	"	665.4	6.38	42.45
Total		10324.8	5.44	561.39

OWNER'S STATEMENT OF FEED

Apr.—307.25 lbs. grain: 106.5 lbs. bran, 77.25 lbs. ground oats, 57.5 lbs. Unicorn Dairy Ration, 66 lbs. oil meal; 810 lbs. ensilage, 360 lbs. hay.

May—14 lbs. daily of 2.5 lbs. each bran and oil meal, 1.5 lbs. each corn meal and International Dairy Feed, and 3 lbs. each ground oats and Unicorn Dairy Ration; 25 lbs. ensilage, 12 lbs. hay.

June—10 lbs. daily of 2 lbs. each bran, ground oats, and oil meal, 1 lb. corn meal, and 3 lbs. Unicorn Dairy Ration; 15 lbs. ensilage, 5 lbs. clover hay, pasture.

July—11 lbs. daily of 3 lbs. each bran and Schumacher Feed and 2.5 lbs. each Unicorn Dairy Ration and oil meal 20 lbs. green corn, 5 lbs. mixed hay, pasture.

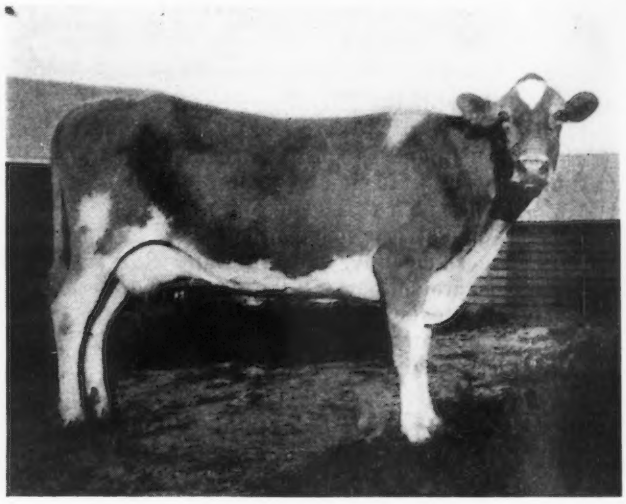

IRENE OF SYLVANITE 65170
Record: 10324.8 lbs. of milk; 561.39 lbs. of butter fat, class GG
Sire—Imp. Governor of St. Croix 26358
Dam—Imp. Christmas Gift of Les Landes 54478
Owned by Richard F. Klemm, Baraboo, Wisconsin

Aug.—Same ration as given in July.

Sept.—10 lbs. daily of 3 lbs. each bran and Unicorn Dairy Ration, 1 lb. each corn meal and Schumacher Feed, and 2 lbs. oil meal; 25 lbs. green corn, 5 lbs. mixed hay, pasture.

Oct.—11 lbs. daily of 2.5 lbs. bran, 3.5 lbs. ground oats, 3 lbs. Unicorn Dairy Ration, and 2 lbs. oil meal; 30 lbs. ensilage, 10 lbs. hay.

Nov.—11 lbs. daily of 2 lbs. each bran and oil meal and 3.5 lbs. each ground oats and Unicorn Dairy Ration; 30 lbs. ensilage, 12 lbs. hay.

Dec.—11 lbs. daily of 2 lbs. each bran, ground oats, and oil meal, 1 lb. corn meal, and 4 lbs. Unicorn Dairy Ration; 30 lbs. ensilage, 12 lbs. hay.

Jan.—12 lbs. daily of 2 lbs. bran, 1 lb. corn meal, 3.5 lbs. ground oats, 4 lbs. Unicorn Dairy Ration, and 1.5 lbs. oil meal; 30 lbs. ensilage, 12 lbs. hay.

Feb.—10 lbs. daily of 2 lbs. each bran, ground oats, and oil meal, and 4 lbs. Unicorn Dairy Ration; 30 lbs. ensilage, 12 lbs. hay.

Mar.—10 lbs. daily of 2 lbs. each bran and ground oats, 4.5 lbs. Unicorn Dairy Ration, and 1.5 lbs. oil meal; 30 lbs. ensilage, 6 lbs. each alfalfa and hay.

PRESIDENT GLOVER OF WISCONSIN DAIRY COUNCIL, GIVING HIS MOST INTERESTING AND INSTRUCTIVE TALK ON THE "VALUE OF MILK" BEFORE THE WINNEBAGO COUNTY GUERNSEY BREEDERS' MEETING

OUR FIELD MAN TRAVELS AROUND

A Synopsis of Sales and Meetings Recently Attended

DURING a part of the month of May and all of June our field man took a cross country trip to find out what the Guernsey folks are doing. He traveled 4000 miles, and shook hands with thousands of Guernsey breeders, active and prospective, and reports that never before in the history of the breed has there been better promise for the man who owns a herd of pure bred Guernseys.

The series of six sales held in Wisconsin, which has been reported in recent issues of the GUERNSEY BREEDERS' JOURNAL was the greatest argument ever forwarded to prove that the Guernsey is recognized as the popular farm cow. In the six sales, 342 head were sold for $140,905 an average of $412. This average exceeds by $82 the average of all 1918 Guernsey sales, including the Combination sale held at Lake Forest, and greatly exceeds the average of any other corresponding series of dairy cattle sales ever held. The Waukesha County sale averaged $533.38, the highest average of any dairy cattle sale ever held in that county, and probably the highest average for any sale of a local character ever held in Wisconsin. The high average is particularly noteworthy because practically all animals sold were consigned by men who milk, feed and care for their own cows with the assistance of their families and some hired help. Buyers were present from California, Colorado, Georgia, Iowa, Indiana, Illinois, Missouri, Montana, Minnesota, Nebraska, Ohio, Pennsylvania, South Carolina, Virginia, West Virginia, and British Columbia, as well as from Wisconsin.

On June 11 a Guernsey Breeders' Picnic was held at Milltown, Polk County, Wisconsin. Almost all inhabitants of Polk County are "from" somewhere, principally from Minnesota, Southern Wisconsin, Illinois, and Indiana. Stumps and shrubbery comprise the Hindenburg line, but with the aid of high explosives, powerful machinery, and the grub hoe, farmers are battering their way into new lands where clover grows luxuriantly and freely. Guernsey cattle predominate around Milltown, and according to 1917 dairy statistics, Polk County produced in one year almost 3,000,000 pounds of butter. The Guernsey breeders' picnic was held at the home of O. T. Jensen. Threatening storms, and cut worms in the corn fields tended to limit the attendance, but admirers of the Guernsey brought their families from all parts of the county, and made a good sized crowd. D. S. Bullock, the field man for the Wisconsin Live Stock Breeders' Association, discussed the pure bred bull campaign and by the use of charts explained the improvements to be expected by eliminating the scrub sire and heading the herd with a pure bred bull. E. A. Onsrud, the Guernsey field man, told about the Guernsey cow, a subject which was close to the heart of every one present.

A new feature of the picnic was the judging contest participated in by three high schools in the County, Osceola, Milltown, and Frederic. A class of cows and a class of heifers were judged by the contestants, resulting in the following scores: Osceola 490, Milltown 440, and Frederic 360.

The members of the winning team and their individual ratings were as follows: Percy Nelson, 180, Howard Mallin, 180, and Graham Tewksbury 130.

The officers of the Polk County Guernsey Breeders' Association are S. B. Vassau, Amery, President; J. P. Jenson, Amery, Vice President; J. H. Stewart, Clear Lake, Secretary; W. H. Scott, Clear Lake, Treasurer.

June 12 was Winnebago County, Wisconsin, Guernsey Field Day. The Winnebago County Association is one of the youngest in the state, yet it has been so successful in its two years of existence that many of the older associations stand back in amazement as they witness the accomplishments of this new association. The second annual picnic was held at E. P. Sawyer's farm, Waldwic, and was attended by almost 2000 visitors. Not only Guernsey breeders were there but also doctors, lawyers, jewelers, druggists, clothiers, and other merchants from Oshkosh and neighboring towns were present to learn of the merits of the Guernsey and her products. The forenoon was devoted to an inspection of the barns and the Guernsey herd. Students from the Omro High School judged a class of four cows, and made reports to their instructor. The class was then judged by E. A. Onsrud, who announced the reasons for his placings to the crowd and designated points of excellence as well as faults in each animal in the class.

Opportunity for getting better acquainted was furnished at the splendid family picnic dinner, at which the city people

and those from outside the county were guests of local Guernsey breeders. Visitors who did bring dinners simply added theirs to the supplies provided by the hosts and hostesses of the county, and there was more than an abundance for all.

A. J. Glover of Hoard's Dairyman told of the work of the Wisconsin Dairy Council. Not one person in ten, he said, knows that there are substances in milk that are absolutely essential, not only to health, but also life. He stated that it was one of the purposes of the Wisconsin Dairy Council to make the food value of milk better known. Advertising is one of the most successful methods of accomplishing this purpose, and the example of a gum manufacturer was cited to prove what publicity will do.

Mr. Onsrud told of the origin and development of the Guernsey cow and explained the points of merit of the breed. A. W. Hargrave, a prominent Fond du Lac County breeder, told several humorous stories having application to the dairy industry. N. A. Rasmussen discussed the proposition of erecting a permanent sale pavilion at the Winnebago County Fair grounds. Talks on cooperative efforts were given by Reid Murray, Leader of County Agents, and by G. A. Sell, Agricultural Agent in Winnebago County.

"BEING WELL BRED IS HALF THE BATTLE"

The officers of the Winnebago County Guernsey Breeders' Association are H. R. Mosely, Onero, President; Charles Foote, Rush Lake, Vice-President; John F. Bloom, Fisk, Secretary and Treasurer. The executive committee consists of these officers and C. M. Slayton, Oshkosh, and N. A. Rassmussen, Oshkosh. The membership in the association numbers 105.

On June 14 the Berrien County, Michigan, Guernsey Breeders' Association held its annual meeting at the home of Ballard Brothers, Niles. Berrien County is probably the leading Guernsey County in the state, and among its leading breeders are Fred C. Gleason, Sodus, the breeder and owner of the notable Tamarack Ridge Guernseys; Ballard Brothers, Niles; Glenn Clark, Eau Claire; E. J. Smallidge, Eau Claire; Adolph Knott, Niles; Frank E. Becker, Berrien Center; and August Morlock, Watervliet. Berrien County Guernsey breeders have never held a sale of their own, but judging from present prospects they will conduct a sale within a year or two. Buyers are already coming to the county looking for Guernsey cattle in carload lots. Among the speakers at the summer picnic were Professor C. R. George of Indiana; H. J. Lurkins, County Agricultural Agent; and E. A. Onsrud. Professor Waldron of the State Agricultural College gave an instructive judging demonstration.

The officers of the Berrien County Guernsey Breeders' Association are Glenn Clark, Eau Claire, President; E. J. Smallidge, Eau Claire, Vice-President; Adolph Knott, Niles, Secretary and Treasurer. Plans are already on foot for a big Guernsey meeting and banquet to be held at East Lansing next winter at the time of the Farmers' Week.

From Niles, Michigan, to Exeland, in Sawyer County, Wisconsin, would usually be considered a long jump, but not so when the opportunity of meeting pioneer Guernsey breeders lies ahead. Sawyer County, like Polk County, lies in northern Wisconsin where stumps and shrubbery tell the story of cut over lands. June 16 was a day during which sunshine and rain took turns, but in spite of this fact about 100 Sawyer County Guernsey breeders, together with their families, met in a beautiful grove near Exeland to honor the Guernsey cow. A splendid picnic dinner was served and the afternoon program had just started when a shower compelled the picnickers to adjourn to a community building near by. Professor Humphrey of the Wisconsin College of Agriculture discussed the value of pure bred bulls, and E. A. Onsrud eulogized the Guernsey cow and gave several reasons to prove that she was particularly adapted to Sawyer County conditions. C. P. West, County Agent, was busy all day not only in introducing speakers but he kept things moving all around.

The leading Guernsey breeder in southern Sawyer County is C. B. Collins, Exeland, whose herd sire is the two year old bull, Princeling's Beauty of St. Croix 42944, sired by Langwater Princeling 14906, and out of Imp. Anna of St. Croix 54114, a cow that is now on test, and making a creditable record. Among Mr. Collins' pure bred females are Florodora's Bess of the May 71825, which traces to Imp. King of the May 9001 and Lord Yeksa 6451 on her sire's side and Rutila's Gold Basis 5625 on her dam's side; also this cow's yearling daughter, Bessie's Daisy of Exeland 84663 sired by Rougette's Masterpiece 47537. At the recent sale held at Eau Claire, Mr. Collins purchased a two year old heifer, Gaylord's Primrosebud 76635, a daughter of Imp. Gay Lad of Lone Pine 17684, and Imp. Mignon's Star 40386, a daughter of My Star 2393 P. S. The first heifer mentioned dropped a bull calf a few weeks ago, and the second is due to freshen to the service of Imp. Gay Lad of Lone Pine 17684. Mr. Collins is not only ambitious to establish a large Guernsey herd, but he wants every farmer in his county to have a pure bred Guernsey bull, and at least one pure bred Guernsey heifer. Already plans are on foot for the purchase of a carload of pure bred females in another county, and for the distribution of these to Sawyer County farmers through a public sale. The officers of the association are, George Rynda, Exeland, President; Lars Olson, Exeland, Vice-President; C. B. Collins, Exeland, Secretary and Treasurer. The association comprises thirty-seven members, all of which use pure bred Guernsey bulls.

Blue Earth County, Minnesota, lies about 100 miles southwest of St. Paul, and Faribault County lies between it and the Iowa line. Mankato is the principal city, and it was here that Blue Earth County Guernsey Breeders' Association met on June 17. J. G. Winkjer, specialist in cooperative bull associations of the United States Department of Agriculture, discussed the details in operation of organizations of the kind that he is promoting. M. R. Benedict, County Agricultural Agent, who was organizing a cow testing association in the county spoke on the benefits of being a member of such an association, and several of the Guernsey breeders indicated their desire of associating themselves with this organization. E. A. Onsrud talked about the Guernsey cow, calling particular attention to her adaptability to the creamy districts in Blue Earth County.

Among the more prominent breeders in Blue Earth County are T. C. Norman, Lake Crystal; George E. Richardson, Garden City; George B. Gilman, Garden City; L. A. Yaeger, Good Thunder; W. R. Adams, Mankato; and Howard G. Norman, Lake Crystal. Dr. M. B. Wood, Secretary and Field man for the Western Guernsey Breeders' Association, practises dentistry in Mankato. The officers of the local association are, A. Mitchell, Mankato, President; Charles Brooks, Mankato, Vice-President; M. R. Benedict, Mankato, Secretary; T. C. Norman, Lake Crystal, Treasurer. The association comprises thirty members. Seventy pure bred

bulls, and 175 pure bred Guernsey females, are owned by breeders in the county. Seven years ago only seven pure bred bulls were in use.

On June 18, Washington County, Minnesota, Guernsey Breeders' Association met at the home of J. P. Nelson, Stillwater. Professor C. H. Eckles, head of the Dairy Department of the University of Minnesota, discussed the advantages of cooperation in breeding dairy cattle. County Agent A. G. McCormick spoke about the low percentage of unhealthy cattle in Minnesota, as indicated by data submitted by Federal veterinarians who are attempting to eradicate tuberculosis. He attributed this freeness from disease to a peculiar quality of Minnesota soils and the climate, and advocated a wide extension of live stock interests in Minnesota on this account. Professor L. V. Wilson of the State University and the Secretary of the State Guernsey Breeders' Association cautioned the breeders to be on guard against the indications of tuberculosis and other common cattle diseases in their herds. The discussion pertaining to the merits of the Guernsey cow lead by E. A. Onsrud was interesting not only to those who are at present breeding Guernseys, but also to visitors who were less familiar with the development and accomplishments of the breed. A judging contest was participated in by a dozen boys, and resulted in the following awards: Mr. Harrigan, first prize, $4.00; Theo. Peterson, second prize, $2.00; Herbert Hagerman, third prize, $1.00; George Ferguson, fourth prize, $1.00; Mr. Malone, fifth prize, $1.00. The money given for prizes was donated by the Farmers' and Merchants' State Bank of Stillwater, G. E. Munkel, President.

Among the leading breeders of Guernsey cattle in Washington County are, L. G. Hageman & Sons, Hastings, and J. P. Nelson, Stillwater. The officers of the association are B. A. Imholt, Stillwater, President; A. E. Morrison, Copas, Vice-President; J. P. Nelson, Stillwater, Secretary and Treasurer. About one hundred and twenty-five pure bred Guernsey females are owned in this county.

The Meeker County, Minnesota, Guernsey Breeders' Association met June 19 at the farm home of March & McGrew, Dassel. Mr. McGrew owns about 100 pure bred Guernseys, and while the afternoon program was in progress on the beautiful lawn between the lake and residence, these Guernseys were idly roaming between the shade trees and among the people, enjoying the day fully as much as the visitors. It was an ideal setting for a Guernsey picnic. Mr. March, who is a lawyer as well as a farmer, gave a splendid address of welcome in which he emphasized the importance of agriculture in the nation's welfare, and discussed the individual's duty to the nation. Professor C. H. Eckles discussed cooperative efforts in dairy cattle improvement. E. A. Onsrud spoke about the Guernsey cow, calling particular attention to the results of the series of sales held in Wisconsin, and used this information to show the possibilities to Guernsey breeders in Meeker County. The officers of the Meeker County Guernsey Breeders' Association are E. E. McGrew, Dassel, President; Charles Nelson, Litchfield, Vice-President; John Crowe, Dassel, Treasurer; Joseph Olson, Dassel, Secretary.

On June 20 the Guernsey breeders of Freeborn County, Minnesota, met on the Fair Grounds at Albert Lea. Freeborn County is probably the leading Guernsey county in the state, and some very remarkable results have been obtained in this county by the use of pure bred bulls in grade herds. This is particularly true in the case of Victor Stiehl of Albert Lea, who started with a herd of grade Shorthorns, and a pure bred Guernsey bull. He now owns an outstanding herd of grade Guernsey females and a few pure bred Guernsey females. One of these grade Guernseys, Moley 2d, has an eight years' cumualtive record of 3779.2 pounds of butter fat, and average of 472.4 pounds a year. Her highest record was 613.2 pounds of butter fat, and in 1918 she produced 607.8 pounds of butter fat which was sold at a creamery for $332.54 and resulted in a net profit over feed cost of $229.64. Professor W. A. McKerrow of the University of Minnesota discussed the marketing of milk and butter, and emphasized the importance of Farmers' Cooperative creameries to farmers in Minnesota.

Professor McKerrow stated that Minnesota farmers received more for their product, the value of skim milk considered, than did the dairymen living in the proximity of Chicago with a much greater population to cater to. Professor C. H. Eckles talked about cooperation, and E. A. Onsrud discussed the merits of the Guernsey cow. The officers of Freeborn County Guernsey Breeders' Association are Chris. Skaar, Hayward, President; W. R. Sweet, Albert Lea, Vice-President; Victor Stiehl, Treasurer, and J. Cyrus Ott, Albert Lea, Secretary. The membership list in the association contains thirty names. One hundred and fifty pure bred Guernseys and five hundred and ten grade Guernseys are owned by these members.

The Chisago County Guernsey Breeders' Association held its first summer picnic at the home of R. W. Anderson, Linstrum, on June 21. Although the attendance was not what the local breeders had hoped it would be, yet when it is recalled that this was the first summer picnic ever attempted in the county, also that the previous days had been marked by repeated rains, and weedy cornfields, it is not to be wondered that many farmers found it expedient to remain at home to cultivate corn. About fifty breeders and their families were present and listened to the splendid advice of Professor W. A. McKerrow, and took part in the judging contest and demonstration conducted by Professor L. V. Wilson. Great interest was shown in the talk on Guernsey cattle given by E. A. Onsrud.

The leading breeder in Chisago County is R. W. Anderson, who is milking seventeen cows, three of which are pure breds, three are three-quarters Guernsey and ten are half-bloods, and one a scrub. The scrub cow which he now owns is the only one remaining out of a herd of thirty head, and he retained her only because she has shown herself to be a remarkable producer. Mr. Anderson states that the average production of his present herd, including heifers and all, is about 225 pounds. The average production of the dams of the grades as mature cows was 227 pounds, and these were the select cows from the scrub herd which he originally owned. The best cow has produced 343 pounds and is a three-fourths grade. The present herd sire, Friendship France 29634, traces to Imp. Masher's Sequel 11462 through both his sire and dam.

Mr. Anderson, in speaking of his misfortunes during the first year which he owned a pure bred bull, states that he bought his first bull calf in 1911, and out of his first thirteen calves by this bull, twelve were bull calves. The next year, however, half of the calves were heifers. So far as Mr. Anderson knows every animal in the herd is free from tuberculosis, and annual tests are being made with the idea of placing the herd on both the state and Federal accredited lists.

Henry Lendt, Wyoming, owns a three-fourths grade Guernsey that is twenty-three years old. She has dropped nineteen calves and is now milking twenty pounds a day testing 5 per cent. six months after calving.

The officers of Chisago County Breeders' Association are: R. W. Anderson, Lindstrum, President; Henry Lendt, Wyoming, Vice-President; T. E. Seymour, Rush City, Secretary. Twenty pure bred Guernsey bulls are in use by farmers in the county.

The annual meeting of the Northern Wisconsin and Northern Minnesota Guernsey Breeders' Association was held at Island Farms, Floodwood, Minnesota, on June 25.

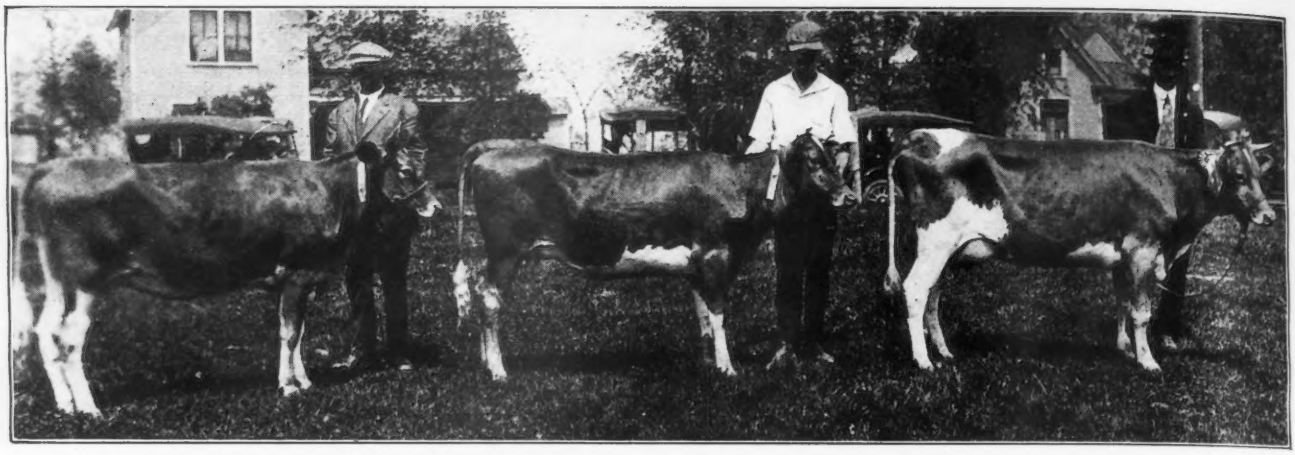

THE THREE CHAMPION IMPORTED GUERNSEY HEIFERS AT BARRON COUNTY (WISCONSIN) SALE

It was a splendid meeting which began early in the morning and continued throughout the day with only sufficient intermission for a splendid box lunch. Mr. J. G. Winkjer, who, with the assistance of Mr. Rayburn of the State Agricultural College, and County Agent E. P. Gibson, had recently organized a bull association in the burnt over district in St. Louis County, discussed cooperative breeding associations. Otto Berg of the North Central Experiment Station, Grand Rapids, explained how his experience had demonstrated that dairying is profitable on stump land. Professor J. C. Cort of the University of Minnesota preached a sermon and took for his text, "Cull While the Culling is Good." He laid particular emphasis on the length of a cow's life as a feature to consider in culling. Mark Thompson of the Northeast Experiment Station, Duluth, Minnesota, spoke of his experiences in the use of pasture to supplement rough feed for stock. He also told that he had successfully used sunflowers for silage. Fred Ward, Superintendent of the County Work Farm and Poor Farm, Duluth, Minnesota, spoke about the plans for future work at the institution, and incidentally preached a sermon on discipline. County Agent E. P. Gibson, Duluth, spoke about the system of community barns established in St. Louis County. About one thousand cows are housed in these barns, and fourteen of the bulls, or half of all, are of the Guernsey breed. A big fire passed through St. Louis County in October, 1918, and destroyed cattle, houses, barns, forests, and 1200 human beings. The community barns were built in the emergency to protect the stock against the severe winter and starvation. After the luncheon E. A. Onsrud extended the greetings of THE AMERICAN GUERNSEY CATTLE CLUB to the breeders present and told how the attention of the Guernsey world has frequently been attracted their way by the splendid performance and show records made by their cattle. Professor H. H. Kildee of the Iowa College of Agriculture discussed with charts and photographs the investigations being conducted at their station for the purpose of determining the effects of improved methods in feeding, and the use of pure bred sires on common cows. Professor W. A. McKerrow discussed problems in feeding and markets. In his address he mentioned a poster which has recently been issued by the Dairy Extension Department of the University of Minnesota. Almost any grocer was supplied with posters advertising butter substitutes, but it seemed that not a single merchant had posters of any description advertising wholesome creamery butter, the chief product of Minnesota farms. The butter substitute posters are artistically decorated with palm trees, cocoanut trees, and other plants foreign to Minnesota. The creamery butter posters are decorated with a beautiful and fertile woodland, in the foreground of which are dairy cattle of each of the four leading dairy breeds, and in the background is a home representative of health and happiness. In one corner is a robust little girl with sparkling eyes eating bread and butter, and in the opposite corner are shown a bottle of wholesome milk, together with dishes of cheese and ice cream. The meeting next adjourned to the lot in front of the barn where Professor H. H. Kildee gave a judging demonstration with Imp. Bella II. du Grand Fort 36346 and other famous animals of the herd. In the business session the following officers were elected: Theo. Hollister, Duluth, President; Paul VanMehren, Hinckley, Vice-President; W. P. Hicken, Floodwood, Secretary and Treasurer. A. M. Sisler, Grand Rapids, will act with the Executive Committee on the Board of Directors. The invitation of George C. Cooper, Craigamoor Farm, Superior, Wisconsin, to meet at his place in 1920 was unanimously accepted. The following resolution was adopted:

"Whereas the farmers everywhere are beginning to use pure bred sires and to recognize only registered animals as pure breds and,

"Whereas the County Agricultural Agents, University Extension Workers, and Representatives of the United States Department of Agriculture have been and are trying to educate the farmers of the whole country on the value of using only pure bred sires,

"Therefore, be it resolved by this association that we request the Board of Regents of the University of Minnesota to forbid the sale of grade bulls for breeding purposes from any of the University Farms or Experiment Stations.

"Be it further resolved that we request the Board of Regents that money be made available for the purpose of purchasing pure bred cows for the North Central Experiment Station at Grand Rapids, Minnesota."

The meeting was closed by a vote of thanks to Messrs. Hartley for the splendid entertainment given the visitors, and H. L. Hartley thanked the visitors for the sentiments expressed and ended with a eulogy of the Guernsey cow.

The field man's summer trip next took him to the Northeast Experiment Station of Grand Rapids where a herd of cows has for fourteen years been graded up with pure bred Guernsey sires. Remarkable results have been accomplished in the grading up process, and more will be said about it in a future article in the GUERNSEY BREEDERS' JOURNAL. The last visit of the trip was at Shorewood Farm, Crystal Bay, Minnesota, the home of Ladysmith's Cherub 30760, the Grand Champion sire of the breed, and several of his daughters. Mr. Tenney's herd is not large, but on few farms can a more notable quintette be found than Pearl's Dot 57445,

Pearl of Pomeroy 40325, Cora of Gerar 48309, Imp. Althea of Sarnia 40208, and La Verne of Birchwood 54188.

Great opportunities lie before breeders of pure bred stock. Minnesota alone has about 156,000 farms and Wisconsin has 177,000. According to the information derived in the pure bred bull campaign in Wisconsin less than 25 per cent. of all farms use pure bred bulls, which would indicate that in the two states named, less than 85,000 farms use pure bred bulls, and about 250,000 use scrub and grade bulls. Guernsey breeders in Minnesota and Wisconsin register annually less than 4000 Guernseys, about half of which are bulls. If this rate of registration were continued and all pure bred bulls were placed on farms in place of scrub and grade bulls it would still take 125 years to have all grade and scrub bulls replaced by pure bred Guernseys. According to the estimate of the United States Department of Agriculture there are about 23,000,000 dairy cattle in the United States. About 3 per cent. of all the dairy cattle, or 690,000, are pure breds. If all of these pure breds were brought together in Minnesota and distributed equally among Minnesota farmers there would be only four animals for each farm. We constantly hear of people being alarmed at the enormous increase in pure bred cattle, and that the country will soon be over stocked with improved cattle, but it is very evident that we need not worry about this in our generation.

MARA ALVA GUERNSEYS AT AUCTION

Nineteen Cows Average Over $400

MARA ALVA'S second semi-annual sale on June 19, Smithville, Ohio, proved a pronounced success when the choice collection of seventy-three head sold for a total of $21,765. Nineteen cows averaged approximately $410, twenty-eight bred heifers $285, and twenty-one open heifers, six to fifteen months of age, averaged $214.

What proved to be a special feature of the sale, was when Suzanna of Brock Hill 56142 was lead into the ring. This splendid five year old cow, although not tested in the Advanced Register, proved such a good prospect in general appearance, that a regular avalanche of bids were placed by those who appreciate the best in Guernseys, finally selling to H. C. McCamon and Son for $780, topping the sale for females.

That good breeding and ideal individuality always command the highest price was evident when the bull calf, not catalogued, a son of Imp. Border Raider 22245, and out of one of the highest testing daughters of Governor of the Chene 1297 P.S., was led into the ring by Mr. Ramseyer. The entrance of this splendid individual with sufficient scale to enter any show ring, seemed a signal for bids, and a real contest ensued. Starting at $300, the bids were raised until $1000 was reached, when it was discovered that J. H. Silvis, Greensburg, Pennsylvania, was the last and most fortunate bidder.

The day was ideal, sale arrangements were complete, and the animals appeared in good condition. The support accorded Mr. Ramseyer, owner of Mara Alva Farm, is evidence that his selection for this sale, consisting of various types, breeding and age, proved satisfactory to the bidders. Mr. Ramseyer may well feel proud of his achievement in pleasing so many buyers with his offering. Buyers were present from Pennsylvania, Maryland and Michigan, and it was gratifying to the Ohioans present that sixty of the seventy-three head remained in Ohio. Col. Fred W. Andrews & Son distributed the worthy offering as follows:

Bulls

Imp. Governor's Prince of Mara Alva 40567, C. S. Wertz, Greensburg, Pa.	$175
Golden King of Maple Ridge Farm 48686, G. F. Stewart, Mansfield, Ohio	120
Bull Calf, J. H. Silvis, Greensburg, Pa.	1000

Females

Lalla C's Ruth 51790, J. H. Silvis	500
Blancheflower of Fritzlyn 43124, J. H. Silvis	390
Blanchflower's Lady of Spring Rock 86724, Thurman Miller, Baltic, Ohio	290
Edna Worthington of Keewaydin 63319, M. Swift, Copley, Ohio	385
Lady Alpha 35129, C. C. Stansberger, Navarre, Ohio	445
Fair Magelone of Mara Alva 87371, H. W. Wigman, Lansing, Mich.	275
Christine Iris of Avonlea 80375, W. J. Royer, Orrville, Ohio.	290
Daphne of Hylsted 80625, Roy H. Parrot, Holmsville, Ohio	355
Queen's Red Bird 84265, H. W. Wigman	380
Jobetty's Glenwood 84793, W. J. Royer	360
Jewel of Come Again 83597, George M. Schrack, Ankenytown, Ohio	290
Raider's Primrose of Mara Alva 83491, Daniel Ramseyer, Smithville, Ohio	275
Beatrice Louise of Meadow Brook 65191, J. F. Douthitt, Dover, Ohio	245
Pocahontas of Valley View 82838, W. J. Royer	200
Eldora of Highland 84152, T. E. Brinker, Lisbon, Ohio	225
Raider Daisy of Elmcourt 72456, J. A. Todd, Columbiana, Ohio	390
Cherry Sequel of Peach R'dge 86197, T. E. Brinker	215
Flora Bellwood of Brush Creek 86981, S. N. Root, Landisville, Pa.	215
Pocahontas of Come Again 87120, E. D. Fisher, Bolivar, Ohio	210
Miss Fanny Raymond 87086, S. N. Root	200
Imp. Lisle's Lily of Mara Alva 68107, M. Swift	400
Roberta of Highlands 52646, Roy H. Parrot	350
Larkfield Buttercup 46055, David Ramseyer, Smithville, Ohio	195
Mollie of Locust Dale 63271, H. C. & E. B. McCamon, Lisbon, Ohio	300
Lillie's Lady May of Mara Alva 81019, David Ramseyer	190
Dale's Uneeda of Mara Alva 86431, H. C. & E. B. McCamon	265
Hawthorne's Belle 86712, W. J. Royer	250
Altha's Queen of Mara Alva 92930, Thurman Miller,	200
Lady C. of Mara Alva 92264, Thurman Miller,	200
Nancy of Camp Run 81959, T. E. Gardner, New London, Ohio	205
Jeanette Jewel 88205, David Ramseyer	215
King James' Beauty 69402, M. Swift,	315
Unison Mattie of Maple Farm 88391, G. F. Stewart	235
Rosette of Brush Creek 89343, W. J. Ramseyer, Smithville, Ohio	200
Blue Belle's Daisy of Valley View 82941, H. C. & E. B. McCamon	185
Rose Bud of Seldom Seen Guernsey Farm 74718, J. F. Douthitt	215
Maryetta's Rose of Evergreen 82999, Thurman Miller	230
Cora of Kammerer 84402, Anna Dean Farm, Barberton, Ohio	255

Dude's Rosie 81747, J. H. Silvis 350
Artie Bena 46113, A. L. Carpenter, Akron, Ohio 395
Woodside Pride 54499, Roy H. Parrot 500
Artie Bena's Beauty 83561, 245
J. W. Miller, North Lawrence, Ohio
Artie Bena's Mary 72655, A. J. Shishler, Smithville, Ohio 395
Suzanna of Brock Hill 56142, H. C. &. E. B. McCamon 780
Unison's Olive 49878, A. L. Carpenter 390
Duchess Blue Belle of Mara Alva 73379, W. J. Royer 325
Josie of Brush Creek 79923, Thurman Miller 205
Queen Daisy of Mara Alva 68137, Thurman Miller 250
Alice Marie of Mara Alva 92262, 235
H. J. Hall, Cortland, Ohio
Imp. Popular Daisy 77333, H. J. Hall 260
Patrician Nelly 2d's Daughter of Bon Ayre 56528 600
H. W. Wigman
Marshall's Lady 84264, R. H. Libby, Stoney Ridge, Ohio 325
Lilly of Southern Slope 80677, W. J. Royer 290
Wilda's Lucille of Mara Alva 92263, Thurman Miller 250
Omega King's Ella 76582, J. F. Douthitt 350
White Dawn's Beauty of Mara Alva 87368, W. J. Royer 225
Raider's Rose of Mara Alva 83131, 275
J. M. Schreiber, Titusville, Pa.
Christine's Callie 89058, S. N. Root 300
Hilda of Waylando 76672, 375
William A. Nichol, Warsaw, Md.
Rosalie's Jewel of Mara Alva 93157, E. D. Fisher 305
Unison's Olive 2d 68746, A. L. Carpenter 325
Unison 76798, Clyde J. Hicks, Milbury, Ohio 200
Unison's Beauty 85454, David Ramseyer 200
Lady Naftel of Mara Alva 85060, F. E. Gardner 225

Melba of Maple Glen 56963

(Continued from Page 95)

of Paxtang 24696, that produced 14413.65 pounds of milk and 715.38 pounds of butter fat in class A. The dam of Melba of Maple Glen 56963 is Jessie of Maple Glen 17012, a daughter of Rutila's Gold Basis 5625 A. R. Melba of Maple Glen 56963 was also sold at the recent Combination Sale for $2000.

Pink Lady of Maple Glen 66878 is by Florham Laddie 20431 and is out of a daughter of Stranford of Pinehurst 12951 A. R., sire of two Advanced Register daughters with records of 540.52 pounds of butter fat in class D and 469.21 pounds of butter fat in class A. On the dam's side, her dam traces to Pretor 9316 A. R.

The breeding, production and feed record of Melba of Maple Glen 56963 appear as follows:

Melba of Maple Glen 56963 A. R. 7076

Sire—Florham Laddie 20431 A. R.
Sire—Ne Plus Ultra 15265 A. R.
Dam—Golden Lassie of Paxtang 24696 A. R. 1377.
Dam—Jessie of Maple Glen 17012.
Sire—Rutila's Gold Basis 5625 A. R.
Dam—Little Hussey 3d 11600.
Breeder L. L. Coggshall, Locke, N. Y.
Owner L. L. Coggshall, Locke, N. Y.
Born Feb. 12, 1915. Calved Apr. 2, 1918. Served July 5, 1918.
Requirement for admission: 292.00 lbs. fat.
Supervised by Cornel Station, N. Y.

Official Year's Record, Class EE

		Butter Fat	
	Milk lbs.	%	lbs.
Apr. 4, 1918	823.2	4.74	39.02
May, "	1179.4	4.73	55.79
June, "	1168.9	4.78	55.87
July, "	1126.5	4.58	51.59
Aug., "	990.6	4.35	43.09
Sept., "	941.0	4.51	42.44
Oct., "	924.3	4.56	42.15
Nov., "	860.3	4.90	42.15
Dec., "	800.5	5.11	40.91
Jan., 1919	680.3	5.34	36.33
Feb., "	538.9	5.14	27.70
Mar., "	404.3	5.35	21.63
Apr. 4, "	30.5	5.35	1.63
Total	10468.7	4.78	500.30

Owner's Statement of Feed

Apr.—8 lbs. daily of the following mixture: 400 lbs. bran, 300 lbs. corn meal, 600 lbs. ground oats, 150 lbs. oil meal; beets, ensilage, and mixed hay.

May—11.25 lbs. daily to the 19th of 2 lbs. each bran, corn meal, ground oats, and gluten, 1 lb. Unicorn Dairy Ration, .75 lb. cottonseed meal, and 1.5 lbs. oil meal; 18 lbs. roots, 20 lbs. ensilage, mixed hay, then 8 lbs. same mixture with pasture.

June—10 lbs. daily of the following mixture: 200 lbs. ground oats, 100 lbs. each corn meal, gluten and oil meal; pasture.

July—11.5 lbs. daily of the following mixture: 200 lbs. each bran, ground oats, and gluten, 100 lbs. each wheat middlings and corn meal, 150 lbs. oil meal; ensilage after the 20th, pasture.

Aug.—11.5 lbs. daily of the following mixture: 100 lbs. each bran, hominy, Schumacher Feed, and Tioga Dairy Feed, 235 lbs. ground oats, 160 lbs. each gluten and oil meal; ensilage, green corn, and pasture.

Sept.—12 lbs. daily of the following mixture: 100 lbs. each corn meal, Tioga Dairy Feed, gluten, and molasses feed, 150 lbs. each hominy and oil meal, 200 lbs. Schumacher Feed, 300 lbs. gluten; 27 lbs. beets, ensilage and pasture.

Oct.—11.5 lbs. daily of the following mixture: 100 lbs. each corn meal and Unicorn Dairy Ration, 250 lbs. hominy, 500 lbs. ground oats, 200 lbs. each Tioga Dairy Feed and oil meal, 400 lbs. gluten; ensilage and hay.

Nov.—12.75 lbs. daily of the following mixture: 300 lbs. each bran, Tioga Dairy Feed, and oil meal, 100 lbs. corn meal, 400 lbs. each ground oats and gluten, 200 lbs. Schumacher Feed; ensilage and hay.

Dec.—12 lbs. daily of the following mixture: 100 lbs. each corn meal, ground buckwheat, and Schumacher Feed, 200 lbs. each hominy, ground oats, Tioga Dairy Feed, and oil meal, 400 lbs. gluten; ensilage and hay.

Jan.—13.5 lbs. daily of the following mixture: 100 lbs. each wheat bran, corn meal, and buckwheat, 200 lbs. each red bran, hominy, ground oats, and oil meal, 50 lbs. ground barley, 400 lbs. gluten, 150 lbs. cocoanut meal; ensilage and hay.

Feb.—12 lbs. daily of the following mixture: 100 lbs. each bran, corn meal, and Tioga Dairy Feed, 50 lbs. hominy, 110 lbs. wheat, 200 lbs. each ground oats and oil meal, 400 lbs. gluten, 150 lbs. cocoanut meal; ensilage and hay.

Mar.—9.75 lbs. daily of the following mixture: 100 lbs. each bran and corn meal, 200 lbs. each wheat feed, cottonseed meal, and oil meal, 300 lbs. ground oats, 400 lbs. gluten, 150 lbs. cocoanut meal; ensilage and hay.

Apr.—Same ration as given in March.

SPECIAL TROPHIES AND PRIZES FOR 1919

Offered by The American Guernsey Cattle Club

Trophy for Premier Breeder at:

Vermont State Fair, White River Junction, Vermont	Sept. 9–12
Indiana State Fair, Indianapolis, Indiana	Sept. 1–6
Interstate Fair, Trenton, New Jersey	Sept. 30–Oct. 4
Brockton Fair, Brockton, Massachusetts	Sept. 30–Oct. 3
Pacific International Live Stock Exposition, Portland, Oregon	Nov. 15–22
Eastern States Agricultural and Industrial Exposition, Springfield, Massachusetts	Sept. 14–20

$100 in Cash Prizes at:

California State Fair, Sacramento, California	Aug. 30-Sept.9
South Carolina State Fair, Columbia, South Carolina	Oct. 27–31
Virginia State Fair, Richmond, Virginia	Oct. 6–11
Kentucky State Fair, Louisville, Kentucky	Sept. 8–13
Southeastern Fair, Atlanta, Georgia	Oct. 11–21
North Carolina Fairs (divided between Salisbury and Winston-Salem)	

The Division of $100 in Premiums will be as follows:

Exhibitor's Herd	$10.00	$7.50
Breeder's Young Herd	10.00	7.50
Get of Sire	10.00	7.50
Produce of Cow	10.00	7.50
Best 2 yr. old Heifer in Milk Bred by Exhibitor		$10.00
Best Yearling Heifer not in Milk Bred by Exhibitor		10.00
Best Cow with Advanced Register Record		10.00

$200 in Cash Prizes at:

Dairy Cattle Congress, Waterloo, Iowa ..... Sept. 22–28

The division of this money will be as follows:

Senior Advanced Register Cow	$9.00	$6.00	$4.00	$2.50
Junior Advanced Register Cow	9.00	6.00	4.00	2.50
Exhibitor's Herd	10.00	7.50	5.00	3.50
Breeder's Young Herd	12.00	10.00	7.50	5.00
Get of Sire	12.00	10.00	7.50	5.00
Produce of Cow	9.00	6.00	4.00	2.50
Advanced Register Cow with Progeny	10.00	7.50	6.00	3.50
Best 2 yr. old Heifer in Milk Bred by Exhibitor				$15.00

$500 in Cash Prizes at:

Pacific International Live Stock Exposition, Portland, Oregon ..... Nov. 15-22

The division of this money will be as follows:

Aged Bull	$20.00	$15.00	$10.00	$5.00
Aged Cow	20.00	15.00	10.00	5.00
Senior A. R. Cow	20.00	15.00	10.00	5.00
Junior A. R. Cow	20.00	15.00	10.00	5.00
Exhibitor's Herd	20.00	15.00	10.00	5.00
Breeder's Young Herd	20.00	15.00	10.00	5.00
Breeder's Calf Herd	20.00	15.00	10.00	5.00
Get of Sire	20.00	15.00	10.00	5.00
Produce of Cow	20.00	15.00	10.00	5.00
A. R. Cow with Progeny	20.00	15.00	10.00	5.00

$1000 in Cash Prizes at:

National Dairy Show, Chicago, Illinois ..... Oct. 6-12

The division of this money will be as follows.

Aged Bull	$35.00	$30.00	$20.00	$10.00	$7.00	$5.00
Aged Cow	35.00	30.00	20.00	10.00	7.00	5.00
Senior A.R.Cow	35.00	30.00	20.00	10.00	7.00	5.00
Junior A.R.Cow	30.00	25.00	15.00	10.00	7.00	5.00
Exhibitor's Herd	35.00	25.00	15.00	10.00	7.00	5.00
Breeder's Young Herd	35.00	25.00	20.00	15.00	10.00	5.00
Breeder's Calf Herd	30.00	20.00	15.00	10.00	7.00	5.00
Get of Sire	30.00	20.00	15.00	10.00	7.00	5.00
Produce of Cow	25.00	20.00	15.00	10.00	7.00	5.00
A. R. Cow with Progeny	25.00	20.00	15.00	10.00	7.00	5.00

Trophies to be Awarded at National Dairy Show

A. G. C. C. Trophy for Advanced Register Cow with Progeny.

A. G. C. C. Trophy for Two Year Old Heifer in Milk Bred by Exhibitor.

A. G. C. C. Trophy for Student Judging Team Winning in Guernsey Classes.

G. G. Hartley Trophy for Produce of Female Bred by Exhibitor.

Peer Challenge Cup for Get of Sire.

SPECIAL CONDITIONS REGARDING TROPHIES. Each trophy, excepting the G. G. Hartley Trophy and the Peer Challenge Cup, becomes the permanent property of the exhibitor winning it twice. The G. G. Hartley Trophy becomes the permanent property of the exhibitor winning it three times. The Peer Challenge Cup will be in perpetual competition.

Any trophy not won permanently may be in the possession of its winner until one month previous to the fair at which it is in competition, when it must be returned to the secretary of that fair.

PEER CHALLENGE CUP

Mr. Frank S. Peer of Ithaca, N. Y., who for many years has been closely associated with the advancement of pure bred live stock interests, presents to The American Guernsey Cattle Club the PEER CHALLENGE CUP, to be used to further the art or science of breeding Guernseys.

First—This Cup is to be offered annually at such exhibitions as the Executive Committee of The American Guernsey Cattle Club may elect, and is to be awarded only when the progeny of two or more bulls is shown in competition.

Second—Bulls and their progeny to compete for this trophy must be duly registered in the Herd Register of The American Guernsey Cattle Club. The progeny shall consist of four animals, three of which must be females, and at least one in milk.

Third—The exhibitor of the winning progeny shall become the holder of the Cup for a year; but he shall return the Cup to the office of The American Guernsey Cattle Club on demand, or not less than ten days prior to the date named for any succeeding exhibition.

Fourth—The trophy shall not be awarded to the same progeny of any bull more than once, but may be awarded to different progeny of the same bull at any succeeding exhibition.

Fifth—The owner of the bull need not be the owner of the competing progeny that make up the exhibit, but it shall be necessary that the progeny be shown by one exhibitor.

Sixth—The sire may be shown, but credit only to be given progeny.

Entry

Progeny to compete for this Cup shall be duly entered in their respective classes for competition at the show at which the Cup is to be awarded; and a list of the progeny that it is proposed to show in competition for this Cup shall be presented in writing to the management of the exhibition not later than two hours prior to the judging of the class in which the Peer Cup is awarded.

Judges

This Cup shall be awarded by the judges selected for the Guernsey classes by the management of the exhibition at which the competition is to be held, unless other judges are designated by the Executive Committee of The American Guernsey Cattle Club.

Protests

In case of protest arising out of this competition, the same shall be made in writing to the management of the exhibition within twenty-four hours after the award is made. Competitors, however, shall have the right of appeal from this decision to the Executive Committee of The American Guernsey Cattle Club.

Management of Trophy

If at any time the Executive Committee of The American Guernsey Cattle Club finds it desirable to alter any of the above requirements for the purpose of more carefully carrying out the spirit and intent of the donor, the right to do so is reserved. Such change, however, shall be made at least sixty days prior to the closing of the entries of any show at which this Cup is offered. It is the earnest desire of the donor of the trophy that the Cup be consistently awarded the sires whose daughters are most perfect in conformation according to the highest ideal in symmetry and beauty of form.

THE PRIMER OF TUBERCULOSIS

Get On The Accredited List

THE Ambitious Young Guernseyman was considerably flustrated and somewhat depressed when The Old Timer in the Guernsey game got into his barn yard.

"What's all the excitement about?" inquired the Old Timer pleasantly.

"I have reason to be excited. I just had my herd tested for tuberculosis, and—and they've found a reactor."

"Shucks!" was the calm response. "That's nothing! Considering the fact that you have bought most of your cows within the past three months the surprising part is that you didn't have more reactors."

The Ambitious Young Guernseyman looked a little bewildered.

"But I followed your instructions. You told me to buy only tested cows, and I did. I can not understand this at all."

"Listen to me," began the Old Timer. "I've got just about twenty years the start of you in experience. I have lived through the day when I considered tuberculin testing all humbug, the day when I lost most of my herd because I had not tested, and have now arrived at the day when I feel that I know at least the A, B, C's of the cattle tuberculosis question.

"Now, you are just getting acquainted with the cattle breeding game. You took my advice in the choice of breeds, and you bought the kind of bull I recommended. You also bought the kind of cows I told you to, and you had the sellers furnish health certificates. Naturally you do not quite understand why you should have found that one reactor in your herd, or what it will mean to your herd to have found her there.

"There are several misconceptions about tuberculin testing in vogue. One is that the disease is spread by the act of testing,—pure bunk, but many uninformed farmers believe it. Another is that non-tubercular cows will react.

"Now, I must admit that many cows which have reacted did not show tubercular lesions when the cow was cut open and examined, but this does not prove to me that the cow was healthy. It was more likely the case that she had just the start of the disease, and that the test caught her before the lesions had a chance to develop.

"Another charge is made that the test does not get every tubercular cow. Personally, I believe that there is a good deal back of that claim. I had a cow once, that I bought from another man. He tested her, and I tested her several times, and she never reacted. Yet she died of tuberculosis.

"I believe that once in a while a cow will be so far along with tuberculosis, or have it in such form, that the ordinary dose of tuberculin will not cause a reaction. But such cases are rare enough to be largely overlooked.

"The agricultural colleges claim that the test is 99 per cent. accurate, and that it is almost 100 per cent. accurate where the preliminary temperatures show the cow to be normal, even if she is suspected of being abnormal.

"In your case, the cow reacted. You may bet your bottom boots that that cow has tuberculosis, and the quicker you get rid of her, the better it will be for your herd. Our state laws provide for the disposition of reactors, anyway, so you will surely receive instructions from the state veterinarian by to-morrow or the next day.

"Take the matter up with the man who sold you the cow. Tell him the circumstance. He may adjust the matter, and he may not. Under the circumstances, you have no legal hold over him, as she was tested when you bought her, and passed properly.

"In six months test your herd again. There is every chance in the world that your herd will be all right then. Test every six months until your herd is clean, and after that every year should be often enough.

"But test,—don't kid yourself along with the *hope* that your herd is clean. Tuberculosis is so prevalent in cattle, and so likely to crop up in the most unexpected places and times that eternal testing is the only price of safety.

"This regular testing is money in your pocket. Not only will it absolutely prevent the disease spreading through your whole herd, and causing you the loss of hundreds of dollars, but it will be good business in other ways.

"Nobody buys cattle any more without demanding that they be tested. It is embarrassing to sell a cow for a high price, and then have her fail to pass the test. It is more embarrassing to sell this cow without having her tested at the time, only to have her react a little later. Usually the buyer then jumps upon you like a ton of bricks.

(Continued on Page 135)

APPROVED ADVANCED REGISTER RECORDS

From July 1, 1919 to July 14, 1919 Inclusive

A. R. No.	Name	Milk lbs.	B. F. lbs.	Age Yrs. Mos.	Owner
7157	American Girl of Edgemoor 67803	7927.3	461.88	1—11	W. H. Dupee, Santee, Cal.
7158	Sweet Heart of Edgemoor 58902	8913.4	463.66	3—4	W. H. Dupee, Santee, Cal.
7159	Melvina Lehigh 48913	7925.5	403.15	4—7	Clifford Capener, Baraboo, Wis.
7160	Etna 23530	8128.7	380.28	10—4	Clifford Capener, Baraboo, Wis.
7161	Criterion's Betsey of Bellview 57902	8503.7	403.29	3—0	J. B. Deutsch, Big Bay, Mich.
*7162	Hambro's Maud of Crane Farm 67386	7229.7	361.76	2—0	P. H. Crane & Bro., Lebanon, Ind.
*7163	Imp. Asta of Linwood 51560	7600.5	376.11	5—9	F. W. Eighmy, Lebanon, Ind.
*7164	Jennie's Princess of Crane Farm 57040	9606.3	387.17	3—4	F. W. Eighmy, Lebanon, Ind.
*7165	Imp. Almira of Ore Hill 52263	9378.8	474.08	5—9	F. W. Eighmy, Lebanon, Ind.
*7166	Hambro's Joy of Crane Farm 65565	5905.8	286.94	2—2	F. W. Eighmy, Lebanon, Ind.
*7167	Hambro's Pauline of Crane Farm 67387	6952.9	305.94	2—0	F. W. Eighmy, Lebanon, Ind.
7168	Imp. Brunette III. du Mont Marche 44315	10846.3	567.23	5—11	A. W. Lawrence, Sturgeon, Bay, Wis.
7169	Goldy Guernsey Roberta 36735	9116.1	492.64	7—7	A. W. Lawrence, Sturgeon Bay, Wis.
7170	Elizabeth of Englewood 49544	8323.1	395.65	4—3	Merickel & Nelson, Eagle Bend, Minn.

7171	Elfleda of Rossburg 51719	9058.1	386.41	3—11	Maryland Agricultural Experiment Station, College Park, Md.
*7172	Wern's Canary 76718	7722.2	405.51	3—4	D. L. Williams, Waukesha, Wis.
7173	Caribou Mary Ann 57106	10837.4	460.35	3—3	George C. Stone, Twig, Minn.
7174	Imp. Florry II. of Milestone 69262	7689.4	357.00	4—7	A. J. Pierce Bennington, N. H.
7175	Artful Beauty 47409	9820.5	462.09	4—6	John C. Haartz, Campton, N. H.
7176	Imp. Brunette IV. of Le Maris 51226	9647.4	460.82	4—3	Mrs. R. S. Pierrepont, Far Hills, N. J.
7177	Fair Oaks Ada 64146	8252.5	368.59	2—0	Armand P. Rather, Peebles, Wis.
*7178	Glenwood's Pride of Rock Farm 45761	7720.2	399.44	5—0	Southern States Land & Timber Co., West Palm Beach, Fla.
*7179	Jose de Lorraine 55871	7797.9	415.14	3—4	Southern States Land & Timber Co., West Palm Beach, Fla.
*7180	Cashmere of Prospect 53988	6397.0	314.55	3—2	Est. W. D. Hoard, Fort Atkinson, Wis.
7181	Sylva of Crystal Stream 59578	9672.4	414.03	2—11	Oscar Loberg, Nelsonville, Wis.
7182	Justinee's Nonesuch of Lake Farm 64040	8557.5	435.33	2—5	Charles W. Curtis, Marlboro, Mass.
7183	May Rose of Anna Dean Farm 53216	10303.1	532.99	3—5	C. W. Barron, Cohasset, Mass.
7184	Miriam Cole of Westwood 39391	11055.7	573.85	6—4	C. W. Barron, Cohasset, Mass.
7185	Queen Hopeful of Westwood 46258	11683.9	528.89	4—7	C. W. Barron, Cohasset, Mass.
°7186	Ultra Jeanette of Oakhurst 64720	11751.7	574.90	2—1	F. A. Fielding, Glens Falls, N. Y.
7187	Yeoman's Madeline of Waumesit 29505	14062.7	691.78	9—8	C. W. Barron, Cohasset, Mass.
7188	Imp. Primrose III. of le Mont Durand 47945	11505.5	579.09	6—2	C. W. Barron, Cohasset, Mass.
7189	Princess Pat of Idylwilde 56378	8828.7	466.47	3—8	E. F. Price, Port Chester, N. Y.
7190	Rouge May Rose 57496	9462.7	491.63	2—9	Jean DuLuth Farm, Inc., Nickerson, Minn.
7191	Sweet Alice of Norwood 2d 59135	7571.1	354.15	2—0	Frank E. Swan, Wauwatosa, Wis.
7192	Briar of Lookwell Guernsey Farm 67166	6860.7	355.02	2—0	Mervin Eby, Wakarusa, Ind.
7193	Duchess of Lookwell Guernsey Farm 68817	6594.9	313.61	1—11	Mervin Eby, Wakarusa, Ind.
7194	Nancy of Lookwell Guernsey Farm 68816	5308.0	273.33	1—11	Mervin Eby, Wakarusa, Ind.
*7195	Moss Raider's Fanny 58276	9959.9	480.91	3—1	C. F. Holmes, Kansas City, Mo.
†7196	Rival's Princess of Dellwood 62373	9515.6	586.51	2—7	John Henry Hammond, Mount Kisco, N. Y.
*7197	Imp. Fuschia of Sarnia 73712	8536.5	388.64	3—7	George O. Hill, Rosendale, Wis.
7198	Queen Betty of Crystal Stream 59580	10733.9	537.70	3—1	Oscar Loberg, Nelsonville, Wis.
7199	Imp. Oakhurst's Daisy 42980	10919.8	626.06	5—8	Mrs. Grace H. McKenzie, Litchfield, Conn.

RE-ENTRIES

6661	Imp. Hayes Lily du Preel 7th 67857	12131.8	571.09	6—2	W. W. Marsh, Waterloo, Iowa
°4348	Imp. Melba IV. of les Blancs Bois 39312	16531.8	790.63	7—7	C. W. Barron, Cohasset, Mass.

Bulls Admitted to the A. R. by Daughters Whose A. R. Numbers Appear in Brackets

DON BERNARDO OF LINDA VISTA 20617, A. R. [6563-7158]
STRANFORD'S DERINNA'S HAMBRO 29111, A. R. [6305-7162]
DERILIUS OF WAUKESHA 10730 A. R. [3958-7169]
LOLA'S GOVERNOR 18461, A. R. [6895-7170]
PROCIDA'S MASHER 16691 A. R. [6995-7171]
LADY VANITY'S KING OF OAK LAWN 23770, A. R. [7145-7177]
MAY ROSE SQUIRE OF MEDFIELD 17743, A. R. [6562-7189]
NANCY'S BOY OF MAPLE HILL 31075, A. R. [7192-7193]

*1 day test. †Class Leader (Description appears elsewhere) °Exceeds Requirement by 100% or over

OWNER'S STATEMENT OF FEED FOR ULTRA JEANETTE OF OAKHURST 64720 A. R. 7186

Apr.—13.6 lbs. daily, 2 lbs. each bran and ground oats, .5lb. each cottonseed meal and oil meal, .6 lb. molasses, and 8 lbs. of the following mixture: 50 lbs. each bran, corn meal, cottonseed meal, and oil meal, 160 lbs. Columbia Grains; 4 to 4.5 lbs. beet pulp, 12 lbs. ensilage, alfalfa.
May—Same grain ration as April; 4.5 lbs. beet pulp, 15 lbs. ensilage, 30 lbs. green alfalfa, alfalfa, pasture after the 12th.
June—15 lbs. daily 1 lb. corn meal, .5 lb. ground oats and 13.5 lbs. same mixture as April; 4 to 4.5 lbs. beet pulp, 15 lbs. ensilage, 40 to 50 lbs. green alfalfa and alfalfa hay to the 19th, then 30 lbs. green oats and peas in place of alfalfa hay.
July—15 to 10 lbs. daily of the following mixture: 1.3 lbs. bran, 2.7 lbs. ground oats, 1 lb. corn meal, .5 lb. each of gluten, oil meal and molasses, .6 lb. cottonseed meal; 4.5 lbs. beet pulp, 40 lbs. green oats and peas, 30 lbs. corn stalks, 7 lbs. alfalfa.
Aug.—10 to 13.5 lbs. daily same as July.
Sept.—14.5 lbs. daily, .5 lb. each corn meal and molasses, 2.5 lbs. ground oats, 1 lb. Schumacher Feed, .6 lb. each gluten and oil meal, 1.8 lbs. soy bean meal, and 7 lbs. same mixture as April; 4.5 lbs. beet pulp, 10 lbs. each roots, green and dry alfalfa, 30 lbs. green corn stalks, 8 lbs. green oats.
Oct.—Same ration as September to the 5th, then 14 lbs. grain daily, 2 lbs. ground oats, 1 lb. Schumacher Feed, .6 lb. each gluten and oil meal, 1.8 lbs. soy bean meal, and 8 lbs. same mixture as April; 4.6 lbs. beet pulp, 10 lbs. roots, 25 lbs. ensilage, 12 lbs. alfalfa.
Nov.—Same ration as given in October.
Dec.—Same ration as given in October.
Jan.—12.5 lbs. daily, 1 lb. corn meal; 2.5 lbs. ground oats, 2.4 lbs. cottonseed meal, .6 lb. molasses, and 9 lbs. of the following mixture: 50 lbs. each bran, corn meal, and ground oats, 200 lbs. Columbia Grains, 70 lbs. each cottonseed meal, and oil meal; 4.5 lbs. beet pulp, 15 lbs. roots, 20 lbs. ensilage, 10 lbs. alfalfa.
Feb.—12 lbs. daily, 1 lb. corn meal, 3.5 lbs. ground oats, 1.8 lbs. soy bean meal, .6 lb. molasses, and 8.7 lbs. of the following mixture: 50 lbs. each bran, ground corn and ground oats, 200 lbs. Columbia Grains, 70 lbs. each cottonseed meal and oil meal; 4.5 lbs. beet pulp, 12 lbs. roots, 18 lbs. ensilage, 15 lbs. alfalfa.
Mar.—Same ration as given in February.
Apr.—Same ration as given in February.

OWNER'S STATEMENT OF FEED FOR IMP. MELBA IV OF LES BLANCS BOIS 39312 A. R. 4348

Nov.—12 lbs. daily of 1 lb. each bran and corn meal and 10 lbs. Schumacher Feed; 15 lbs. ensilage, 5 lbs. hay.
Dec.—15 lbs. daily of the following mixture: 300 lbs. each bran, hominy, Big Q Dairy Ration, and Schumacher Feed, 200 lbs. each gluten and oil meal, 100 lbs. cottonseed meal; 36 lbs. ensilage, 12 lbs. hay.
Jan.—15 lbs. daily of the following mixture: 600 lbs. bran, 300 lbs. each corn meal and ground oats, 200 lbs. gluten, 100 lbs. each ensilage and alfalfa.
Feb.—Same ration as given in January.
Mar.—Same ration as given in January.
Apr.—Sffime ration as given in January.
May—Same ration as given in January.
June—Same ration as given in January.
July—Same ration as given in January.
Aug.—Same ration as given in January.
Sept.—Same ration as given in January.
Oct.—16 lbs. daily of the following mixture: 450 lbs. each corn meal and ground oats, 800 lbs. Big Q Dairy Ration, 200 lbs. each cocoanut meal and oil meal, 100 lbs. cottonseed meal; 12 lbs. each beet pulp and alfalfa.
Nov.—Same ration as given in October.

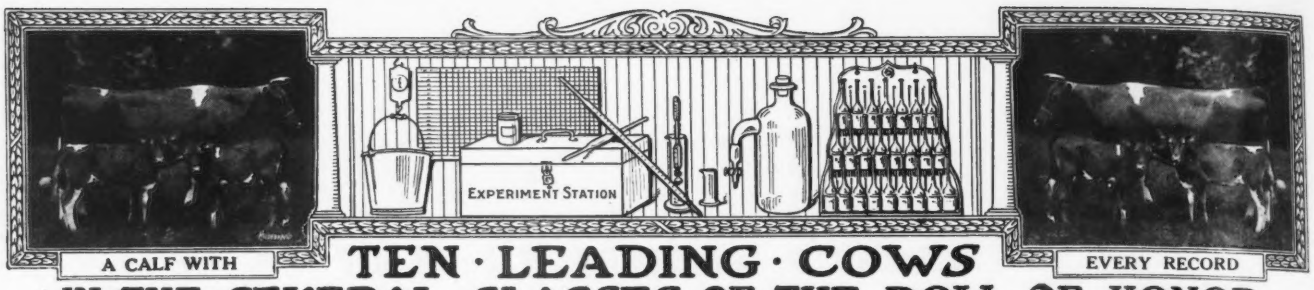

TEN · LEADING · COWS
IN · THE · SEVERAL · CLASSES · OF · THE · ROLL OF HONOR

CLASS AA—FIVE YEARS AND OVER

	Lbs Milk.	Lbs. B. Fat		Lbs. Milk	Lbs. B. Fat
Carrie of Hillhurst 34864 A. R. 5973	15307.8	814.83	Apple Blossom of Indian Creek 32757 A. R. 6523	14107.8	702.57
Princess of Thorn Hill 44951 A. R. 4816	11751.2	736.63	Benton's Lady Chesterbrook of Ingleside 28672 A. R. 2714	13305.1	690.69
Mixter Dawn 58048 A. R. 4526	13850.8	716.15	Imp. President's Italia 29251 A. R. 2147	14053.4	684.32
La Noce of Riverside Farm 36284 A. R. 2522	14776.1	710.66	Imp. Primrose II. des Beaucamps 49528 A. R. 5695	13229.9	681.75
Mauley 23526 A. R. 7152	14879.3	706.95	Christine of Pergue 61715 A. R. 7080	15018.2	669.35

CLASS BB—FOUR AND ONE-HALF TO FIVE YEARS

Imp. Wyebrook Rose 69245 A. R. 6186	14872.1	710.21	Miss Rosedale 42683 A. R. 3720	11856.8	586.42
Susie of the Ridge 43719 A. R. 4723	12072.1	664.10	Imp. Alicia of St. Croix 54119 A. R. 4690	11743.8	577.96
Nella Jay 6th 55417 A. R. 5539	12301.0	602.92	Rival's Buttercup of Dellwood 46825 A. R. 4532	8831.8	572.30
Imp. Pretoria 14443 A. R. 73	11528.8	595.35	Imp. Bijou of Ore Hill 48089 A. R. 5198	11430.4	555.33
Eckstein's Meadow Lark 44777 A. R. 6851	11833.8	586.61	Imp. Dairy Maid of St. Croix 46679 A. R. 4221	11125.7	546.15

CLASS CC—FOUR TO FOUR AND ONE-HALF YEARS

Linden Girl of Harbor Hill 3d 58625 A. R. 4651	15032.9	785.89	Florestine's Triumph 43846 A. R. 4350	10409.2	599.46
Idyl of Koshkonong Place 48151 A. R. 5684	14466.3	685.98	Dawn's Daisy 54160 A. R. 6215	14452.4	587.37
Cora of Gerar 48309 A. R. 4706	15368.8	665.94	Little Beauty 2d 45221 A. R. 5518	10398.7	577.56
Donna May Fanchon of Linda Vista 47709 A. R 4878	15037.7	635.90	Spotswood Daisy Pearl 17696 A. R. 790	11570.7	572.67
Belle of Canandaigua 44832 A. R. 4534	11965.0	616.05	Nankeen's Pet 49080 A. R. 6610	9967.7	560.07

CLASS DD—THREE AND ONE-HALF TO FOUR YEARS

Clare of Gerar 49122 A. R. 4733	13782.9	637.79	Imp. Grand Fort Pride III. 60614 A. R. 6003	11434.3	570.33
Dairymaid of Nelsonville 50051 A. R. 6852	12068.8	590.36	Buttercup of Geneva 41957 A. R. 5705	9718.9	561.39
Enchantress of Dellwood 56697 A. R. 5945	11617.9	586.58	Imp. Dewdrop III. of the Hall 35221 A. R. 3717	9780.2	519.30
Diantha of Two Rivers 52328 A. R. 6391	12189.6	584.61	Nankeen 8th 47814 A. R. 6743	9575.6	511.04
Imp. Wintershill Meg 2d 48506 A. R. 3824	12347.2	583.33	Imp. Hotton's Nelly III. 22562 A. R. 901	8675.6	510.49

CLASS EE—THREE TO THREE AND ONE-HALF YEARS

Pearl's Dot 57445 A. R. 6140	11695.5	612.29	Imp. Fan IV. of the Croute 28519 A. R. 2442	11872.8	539.34
Jean DuLuth Coronet 52816 A. R. 6392	12603.9	580.61	Trixy of the Ridge 42583 A. R. 4579	9557.0	537.38
Flossie of Fox Valley 51627 A. R. 6503	11082.0	578.17	Yeoman's Mixter Picotty 62965 A. R. 5832	11034.0	535.59
Tricksey's Glenwood Girl 49110 A. R. 6216	10392.1	575.11	Cora of Gerar 48309 A. R. 4706	11127.8	530.15
Molly Rose O. D. 50617 A. R. 6210	10397.6	563.74	*Melba of Maple Glen 56963 A. R. 7076	10468.7	500.30

CLASS FF—TWO AND ONE-HALF TO THREE YEARS

*Rival's Princess of Dellwood 62373 A. R. 7196	9515.6	586.51	Hillswold Dorfsie 61034 A. R. 6827	10740.3	507.34
May Rose Dally 60660 A. R. 6844	10651.3	548.00	Ruth of Two Rivers 54059 A. R. 6286	9521.6	500.88
La Verne of Birchwood 54188 A. R. 6141	11301.6	545.38	Gem of Broad Acres 55967 A. R. 6772	10847.8	495.77
Ada of Hop City 15361 A. R. 91	8605.1	517.11	Nella Girl of Pencoyd 58630 A. R. 7021	12841.0	493.30
Susie of the Ridge 43719 A. R. 4723	8931.3	514.07	Imp. Miss Rosey of Les Pages 69276 A. R. 6015	9923.5	485.68

CLASS GG—TWO TO TWO AND ONE-HALF YEARS

Pearl Rose of Beaver Ridge 63932 A. R. 7082	12390.4	688.80	Pearl's Dot 57445 A. R. 6140	9820.8	531.66
Theodore's Pride 42768 A. R. 3837	11587.4	594.02	Sequel's Deanie 57806 A. R. 6618	11132.6	509.69
Lillia of Iowa 43159 A. R. 3929	10535.7	568.94	Imp. Modesty of Edgemoor 63562 A. R. 6853	10183.9	504.00
Irene of Sylvanite 65170 A. R. 7151	10324.8	561.39	Kulshan Hayes May Rose 73318 A. R. 6644	8261.2	500.45
Brownie of Linwood 60747 A. R. 6804	10761.7	532.01	Mysie's Lady of Claremont 66500 A. R. 5676	9574.1	494.88

AVERAGE YIELD OF 70 CLASS LEADERS 11634.56 LBS. MILK; 589.91 LBS. BUTTER FAT; 5.07 PER CENT.

The above are as they appeared July 15, 1919.

Summary of 661 Double Letter Records.

	Records	Lbs. Milk	Lbs. B. F.	Per Cent.
Class AA	178	9699.69	475.80	4.905
Class BB	55	9038.20	455.60	5.040
Class CC	74	8750.23	444.41	5.079
Class DD	58	8162.36	413.37	5.064
Class EE	70	7861.06	396.06	5.038
Class FF	86	7562.77	386.00	5.103
Class GG	140	7058.73	361.36	5.119
Av. for	661	8371.38	420.76	5.026

* First appearance in this list

Milk Production

Best Year's Record 15397.0 lbs.

Av. Ten Largest Records 14972.93 lbs.

Butter Fat Production

Best Year's Record 814.83 lbs.

Av. Ten Largest Records 723 79 lbs.

Largest double letter record for which certificate has been written since last issue of Journal. Rival's Princess of Dellwood 62373, A. R. 7196. Re-entry: 9515.60 lbs. milk; 586.51 lbs. fat in Class FF.

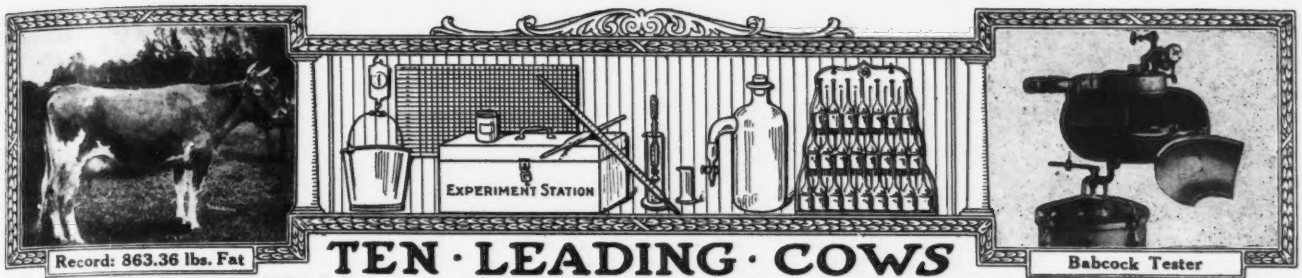

Record: 863.36 lbs. Fat

Babcock Tester

TEN · LEADING · COWS IN · THE · SEVERAL · CLASSES · OF · THE · ADVANCED · REGISTER

CLASS A—FIVE YEARS AND OVER

	Lbs. Milk	Lbs. B. F		Lbs. Milk	Lbs. B. F.
Murne Cowan 19597 A. R. 1906	24008.0	1098.18	Yeksa's Tops of Gold's Fannie 22362 A. R. 2394	19794.9	981.53
May Rilma 22761 A. R. 1726	19673.0	1073.41	Spotswood Daisy Pearl 17696 A. R. 790	18602.8	957.38
Nella Jay 4th 38233 A. R. 3194	20709.9	1019.25	Julie of the Chene 30460 A. R. 2752	17661.0	953.53
Langwater Nancy 27943 A. R. 1826	18783.5	1011.66	Imp. Bijou des Frances 44541 A. R. 3043	17104.0	943.41
Langwater Hope 27946 A. R. 1978	19882.0	1003.17	Belladia 31909 A. R. 2801	19631.9	934.05

CLASS B—FOUR AND ONE-HALF TO FIVE YEARS

Dairymaid of Pinehurst 24656 A. R. 843	17285.3	910.67	Pandora's Valentine of Rich Neck 27622 A. R. 1742	14341.6	784.22
Julie of the Chene 30460 A. R. 2752	15174.2	827.26	Glenanaar of the Glen 23619 A. R. 1907	16813.1	780.66
Langwater Cleopatra 47043 A R. 4637	15364.7	792.51	Lady Dairymaid of Pinehurst 29723 A. R. 2106	14770.0	769.58
Lady Lesbia 25142 A. R. 1348	13582.8	787.03	Rosalie of Woodend 39337 A. R. 4053	13611.7	768.50
King's Alberta 33788 A. R. 2555	13954.9	785.61	Imp. Brittleware Mistletoe 48510 A. R. 5916	14467.2	751.38

CLASS C—FOUR TO FOUR AND ONE-HALF YEARS

Pearl Rose of the Glen 47414 A. R. 4900	16855.6	884.21	Polly's Beauty 35078 A. R. 2911	16629.8	774.40
Azucena's Pride 2d 24957 A. R. 1469	16203.9	855.70	Imp. Dora II. of Les Marais 37737 A. R. 1999	15434.9	770.38
Governor's Pauline 30472 A. R. 2441	14930.0	844.47	Imp. Dawn of Sarnia 58773 A. R. 6677	13897.8	759.38
Langwater Lustre 47044 A. R. 6794	17307.2	806.10	Nivolette 2d 60799 A. R. 5982	16046.0	758.49
Linden Girl of Harbor Hill 3d 58625 A. R. 4651	15032.9	785.89	Pauline Standish 33533 A. R. 3308	15870.6	757.21

CLASS D—THREE AND ONE-HALF TO FOUR YEARS

Dolly Dimple 19144 A. R. 628	18458.8	906.89	Langwater Dorothy 27944 A. R. 1822	16099.7	781.65
Clover of Pencoyd 3d 48274 A. R. 4832	14360.3	818.04	Lady's Hope of Maple Hill 44843 A. R. 5700	15126.4	776.63
Langwater Heroine 49483 A. R. 5292	16221.1	805.64	Imp. Princess of the Blicqs 28485 A. R. 1908	12608.8	774.16
Mignonette of Rich Neck 36828 A. R. 3054	14304.9	800.77	Nella Jay 4th 38233 A. R. 3194	16039.9	769.33
Royal's Pearl 45209 A. R. 4384	16930.4	788.37	Imp. Rosie V. of the Bourg de Bas 36380 A. R. 2802	14065.1	755.07

CLASS E—THREE TO THREE AND ONE-HALF YEARS

Jehanna Chene 30889 A. R. 2588	16186.7	863.36	Miranda of Edgewater 30970 A. R. 2363	14617.3	730.49
Dairymaid of Pinehurst 24656 A. R. 843	14562.4	860.26	Langwater Desire 40709 A. R. 4877	14219.8	708.69
Imp. Donnington Goldie 5th 59866 A. R. 4811	17861.7	796.52	Imp. Snowdrop III. of Havilland 60641 A. R. 6193	12881.9	707.08
Glenwood's Buttercup 48137 A. R. 3224	13728.9	769.82	Sanoma's Archer Girl 56637 A. R. 6758	13270.6	692.08
Masher's Elsie 24986 A. R. 1967	14458.7	745.75	Marshie D. V. 67481 A. R. 6858	12038.8	691.61

CLASS F—TWO AND ONE-HALF TO THREE YEARS

Langwater Hope 27946 A. R. 1978	15078.8	773.59	Linden Girl of Harbor Hill 3d 58625 A. R. 4651	12636.9	681.34
Jesebel of Edgemoor 52584 A. R. 6195	12434.9	748.32	Rose of Langwater 24204 A. R. 1445	12966.5	669.89
Cavalier's Helen 65648 A. R. 6821	12668.3	734.34	Imp. Buttercup II. of Beauregard 35799 A. R. 2638	10623.3	659.71
Imp Rhoda des Blancs Bois 68684 A. R. 7078	12588.8	723.99	Bess of Sharon 69074 A. R. 6953	13496.2	658.89
Azucena's Pride 2d 24957 A. R. 1469	12633.3	706.46	Governor's Carolore 58570 A. R. 6970	13861.9	656.41

CLASS G—TWO TO TWO AND ONE-HALF YEARS

Langwater Phyllis 70607 A. R. 6614	13288.4	746.23	Pearl Rose of the Glen 47414 A. R. 4900	12378.8	711.43
Brookmead's Dorothy 55715 A. R. 6082	14179.4	742.08	Nugget's Primrose 48835 A. R. 4001	15436.1	705.56
Cherry of Edgewater 38413 A. R. 3361	13454.2	732.97	Dolly Dimple 19144 A. R. 628	14009.1	703.36
Nella Jay 4th 38233 A. R. 3194	14772.7	726.32	Pearl Rose of Beaver Ridge 63832 A. R. 7082	12390.4	688.80
Follyland Nancy 52457 A. R. 5266	12270.9	712.60	John Q's May Rose 57550 A. R. 6290	12447.2	684.03

AVERAGE YIELD OF 70 CLASS LEADERS: 15215.48 LBS. MILK; 794.83 LBS. BUTTER FAT; 5.22 PER CENT.

The above are as they appeared July 15, 1919

Summary of 8411 Advanced Register Records.

	Records	Lbs. Milk	Lbs. B. F.	Per Cent.
Class A	2447	10324.10	511.36	4.953
Class B	523	9747.84	486.67	4.992
Class C	654	9410.09	472.23	5.018
Class D	715	9124.32	460.18	5.043
Class E	843	8505.87	429.47	5.049
Class F	1021	8200.92	413.54	5.042
Class G	2208	7904.70	393.34	4.976
Av. for	8411	9039.50	451.37	4.993

Milk Production	Butter Fat Production
Best Year's Record 24008.0 lbs.	Best Year's Record 1098.18 lbs.
Av. Ten Largest Records, 19835.33 lbs.	Av. Ten Largest Records, 997.56 lbs

Largest record for which certificate has been written since last issue of Journal. Imp. Melba IV. of les Blancs Bois 39312 A. R. 4348. Re-entry: 16531.8 lbs milk; 790.63 lbs. fat in Class A.

FRANK S. PEER

Importer of GUERNSEY CATTLE

—ANNOUNCES—

A SALE BY AUCTION

—AT THE FARM—

THURSDAY, OCTOBER 2, 1919

This consignment includes sixty-five head due to arrive at the farm in September, expressly selected by Mr. Peer on the Island of Guernsey and in England for this sale, together with twenty choice home bred animals

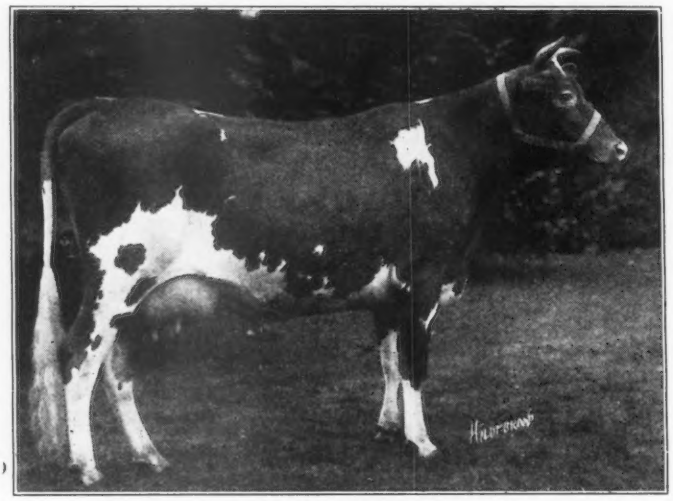

LADY BOUNTIFUL OF THORNLIEBANK 70931 (as a two year old)

Lady Bountiful of Thornliebank 70931, record of 6973.6 lbs. milk; 333.85 lbs. fat in 271 days in class GG, a granddaughter of Imp. Golden Secret 12599 A. R., and seven of her half sisters are included in the sale

FOUR BULLS
Richly Bred

FIFTY COWS
Fresh or Near Calving

THIRTY HEIFERS

Over Two Hundred and Eighty-Five Cows Sold From This Herd Have Qualified for the Advanced Register, Including Eight Class Leaders

Be sure your name is on the mailing list for catalogs, which will be sent only on request

OSCEOLA FARMS **CRANFORD, N. J.**

Sales

Indian Bridge Farm Guernseys are to be offered at a dispersal sale, Wednesday, August 20, 1919, at Wayland, Massachusetts. For catalogue address L. F. Herrick, 405 Main Street, Worcester, Mass.

The Fairfax County Breeders will hold a public auction on Thursday, August 27, at their Fair Grounds, Fairfax, Virginia, at 1 o'clock at which time they will sell 30 head of Guernseys—20 grades and 10 registered. For further particulars and sales list, apply to C. T. Rice, Sales Manager, Oakton, Virginia.

Mr. F. S. Peer is to offer for sale, by auction, eighty-five head of imported Guernsey cattle at the farm, Cranford, New Jersey, Thursday, October 2, 1919. The consignment consists of about sixty head of cows and heifers, calving in late summer or early fall, and fifteen yearling heifers and three noted bulls. For catalogue and particulars, address L. F. Herrick, 405 Main Street, Worcester, Mass.

The New York State Guernsey Breeders' Association are to hold their First Annual Consignment sale of Guernsey cattle, Monday, October 13, 1919, at Fernbrook, Farm, Menands Road, Albany County, New York. The cattle offered are the result of a careful selection by the committee. The sale is to be held under the same rules as those under which the recent AMERICAN GUERNSEY CATTLE CLUB sale was conducted. For further particulars and catalogue address L. F. Herrick, 405 Main Street, Worcester, Mass.

Guernseys Wanted

This column contains the names and addresses of those who have informed us that they are in the market for Guernseys, also brief descriptions of the cattle wanted.

G. W. Crofoot, Moore Haven, Florida. A few pure bred Guernsey heifers that will freshen in October, November and December.

T. L. Hoshall, 140 Linwood Avenue, Atlanta, Georgia. Four to six Guernsey heifers bred to freshen this fall or winter.

WHAT THE COWS ARE DOING

Their latest credits in the Advanced Register

Special Note: This list contains all the monthly and total credits which have been checked and verified before going to press. These credits are subject to correction until finally approved and accepted at the completion of the records. All tests are on the two-day basis except when especially noted.

Name and Number.	Class	Days	Month	Month Credit. Lbs. Milk	% F.	Lbs. B. F.	Total Credit. Lbs. Milk	Lbs. B. F.
ADAMS, H. C., ALGONA, IOWA.								
Sarre's Daisy of Wildwood 59799	D	120	Apr	707.8	4.82	34.12	3341.0	156.75
Ultra Hawthorn 68544	G	113	Dec	836.6	4.37	36.56		
		144	Jan	807.9	4.30	34.74		
		172	Feb	688.6	5.18	35.67		
		203	Mar	737.2	5.00	36.86		
		233	Apr	718.5	5.11	36.72	5907.5	259.46
ADKINS, B. F., HEBRON, MD.								
Imp. Daisy Queen of Mara Alva 77219	F	25	Mar	830.0	4.01	33.28		
		55	Apr	1096.8	4.09	44.86	1926.8	78.14
Donna of Cosquay 69118	F	25	Mar	591.7	4.49	26.57		
		55	Apr	827.3	4.48	37.06	1419.0	63.63
Golden Rose of Cosquay 62098	A	84	Mar	1214.1	6.36	77.22		
		114	Apr	1100.8	5.67	62.42	4479.6	249.88
Golden Wissy of Cosquay 60853	D	74	Mar	989.0	5.62	55.58		
		104	Apr	917.8	5.87	53.88	3135.9	173.26
Margaret of Cosquay 52414	B	77	Mar	931.8	4.86	45.29		
		107	Apr	959.7	4.59	44.05	3173.2	154.96
Miss Topsy of Cosquay 76927	G	30	Apr	895.9	5.08	45.51		
Imp. Sweet Nicolle's Primula of Mara Alva 77222	F	14	Mar	395.5	5.51	21.79		
		44	Apr	1151.0	4.83	55.59	1546.5	77.38
ALLEN, C. C., KENOSHA, WIS.								
Imp. Roehampton Jessamine 52789	A	84	May	1579.7	4.78	75.51	4090.4	182.69
ARCHER, MISS CAROLINE, READING, PA. 1 day test								
Pride of Flying Hill 61841	D	8	Mar	182.5	4.79	8.74		
		38	Apr	765.4	4.79	36.66	947.9	45.40
AUSTIN, J. L., NEWTON SQUARE, PA.								
Imp. Christine of the Frie Baton 68652	A	273	May	531.9	5.07	26.97	6354.9	288.88
Imp. Daisy du Hurel II. 68709	A	255	May	736.3	5.44	40.05	7278.1	363.16
Imp. Fairy Duchess III. of Frie Baton 68674	D	249	May	797.9	5.59	44.60	7413.5	403.41
Imp. Nellie's Gem des Blancs Bois 68664	B	126	May	970.1	5.63	54.62	3974.0	204.19
Imp. Pride's Daisy of Frie Baton 68657	A	252	May	639.7	4.91	31.41	6598.1	305.09
BARBOUR, W. T., BIRMINGHAM, MICH.								
Belle of Briarbank 55268	B	27	Mar	1205.6	4.33	52.20		
Bess of Briarbank 2d 55274	C	30	Apr	1490.1	4.36	64.97		
Bess of Briarbank 2d's Dairymaid 72821	G	155	Apr	755.0	4.37	32.99		
		186	May	797.6	4.86	38.76	5088.0	223.63
Briarbank Queen 2d 56522	D	154	Apr	1143.6	4.81	55.01		
		185	May	1223.3	4.78	58.47	6882.9	317.65
Janoca of Briarbank 2d 55275	C	87	Apr	1279.2	5.43	69.46	2924.7	153.56
Pava of Briarbank 3d's Dairymaid 72822	G	138	Apr	863.1	4.61	39.79		
		169	May	889.0	5.15	45.78	5100.9	235.96
BASSE BROS., WEST ALLIS, WIS. 1 day test								
Mae of Willalvin Farm 66198	E	28	Mar	1046.5	5.08	53.16		
Queen of Willalvin Farm 66199	E	31	Mar	895.8	5.35	47.93		
Whimsome's Abbie of Phantom Lake 59515	D	31	Mar	673.4	5.78	38.92		
BAUMGARTENER, HENRY, WRIGHTSTOWN, WIS.								
Belinda of Grand View 64723	F	199	May	586.7	4.70	27.57	4287.1	198.15
Bessie of Grand View 47008	A	187	May	881.7	5.69	50.17	5792.9	307.27

Busy Bee of Grand View 57972	C	108	May	728.3	5.10	37.14	2711.2	125.20
Butter Belle of Grand View 53490	B	212	May	585.6	5.96	34.90	4273.0	239.30
Butter Queen of Grand View 47007	A	167	May	709.9	4.46	31.66	4108.6	181.64
Charlotta of Grand View 64722	F	212	May	601.5	4.24	25.50	4567.4	199.06
Imp. Fanny's Sequel Darling 31780	A	212	May	779.6	3.99	31.11	5818.8	238.12
Gypsy of Grand View 49584	A	59	May	1158.1	4.05	46.90	2227.8	87.12
Hero's Princess 32323	A	101	May	916.5	5.42	49.67	2918.8	149.94
Polly's Pride of Grand View 41497	A	109	May	965.3	4.93	47.59	3571.4	160.20
Sequel's Lady of Grand View 41496	A	151	May	848.4	4.80	40.72	4360.1	195.94
BEATIE, A. L., OREGON CITY, OREGON								
Yeoman's Mixter Primrose 58061	A	44	Mar	1369.3	4.15	56.83		
		74	Apr	1224.1	4.79	58.63	3012.9	137.69
BEAVER BROOK, INC., WILMINGTON, VT.								
May Rose Noblesse 46023	A	226	Mar	640.0	6.27	40.13	5021.8	300.91
Triple Champion's Lady Gree 46025	A	351	Mar	677.8	5.89	39.92	10789.8	531.04
BLACK, FRANK B., MANSFIELD, OHIO. 1 day test								
Imp. Beauty III. of Montville 60644	A	97	Apr	644.0	4.93	31.75	2310.1	100.59
Imp. Braye Beshroud 60638	A	57	Apr	952.1	4.99	47.51	1819.1	82.88
Imp. Buttercup IV. of the Mourants 61284	B	103	Apr	936.8	4.97	46.56	3707.6	170.83
Imp. Dora III. of the Bouillon 60728	A	30	Apr	1105.3	5.27	52.98		
Imp. Froome's Flossie 61287	C	338	Apr	522.0	6.66	34.77	8182.5	403.60
Raemelton's Violet 76286	G	241	Apr	321.7	5.22	16.79	3247.3	163.09
Imp. Senora of La Fosse 61288	B	5	Jan	96.6	4.61	4.45		
		33	Feb	982.0	4.61	45.27		
		64	Mar	909.6	5.34	48.57		
		94	Apr	786.1	5.38	42.29	2774.3	140.58
BOSWELL, H. E., BURKEVILLE, VA.								
Valentina of Burkeville 63040	F	268	Mar	471.8	7.05	33.26		
		298	Apr	481.7	6.79	32.71		
		329	May	516.4	7.30	37.70	5830.0	373.39
BREUCHAUD, JULES, OLIVE BRIDGE, N. Y.								
Chilmark Golden Lenore 61414	D	69	May	1173.1	4.57	53.61	2751.1	128.84
King Masher's Honoria 48896	A	103	May	1584.3	4.28	67.81	5649.0	244.65
Raymond's Morning Glory 42504	A	123	May	1316.4	5.06	66.61	5215.0	259.06
BROWN, H. J., PORTLAND, MAINE.								
Beatrice Marshall 31723	A	324	Apr	180.7	3.62	6.54		
		355	May	788.0	3.62	28.53	8456.0	420.33
Betty Marshall of Graunkar 69176	G	309	May	608.2	5.23	31.81	7162.1	365.49
Colette Standish 48426	B	302	May	987.0	5.15	50.37	11573.5	524.89
Joan of Graunkar 64632	G	287	May	446.9	5.18	23.15	4733.7	235.39
Pixie of Graunkar 65604	G	302	May	516.7	4.62	23.87	5842.3	268.38
BRUNDAGE, E. W., HOP BOTTOM, PA. 1 day test								
Miss Catania's Hope of Elm Tree Farm 49152	B	333	Apr	885.6	4.71	41.71	11803.1	480.84
Raymond's Catania of Elm Tree Farm 77949	G	30	Apr	955.8	5.01	47.89		
BUCKLEY, H. H., ONEONTA, N. Y.								
Annabell of Ardmore Farm 67366	G	310	May	499.1	5.50	27.45	6372.7	318.17
Lillian of Tarbell Farms 2d 63356	E	139	May	1049.9	4.05	42.52	5460.4	217.45
Mabel of Tarbell Farms 56758	C	142	May	1231.0	5.69	70.04	5909.7	330.22
Princess of Tarbell Farms 54625	C	172	May	895.9	4.79	42.91	6288.0	308.99
BUDDLE, FRANK, SPRINGFIELD CENTER, N. Y.								
Esther of Trout Brook 66454	G	302	May	707.6	6.38	45.14	7740.7	442.71
BULL, SALLIE D., SLATERVILLE SPRINGS. N. Y. 1 day test								
Glen Gable Ethel 57686	D	135	May	657.9	5.88	38.68	3582.3	196.46
BULLIVANT, W. J., KIMBALL, MINN. 1 day test								
Imp. Elucid of Sarnia 73707	B	17	Apr	462.0	4.80	17.56		
		48	May	1064.8	4.05	43.12	1526.8	60.68
BURG, E. W. & H. R., PEEBLES, WIS. 1 day test								
Flossetta 83208	G	304	Apr	194.9	5.50	10.72		
		335	May	691.6	4.66	32.23	5177.6	241.53
Kewpie Gypson 77000	E	304	Apr	779.9	5.85	45.62		
		335	May	810.7	4.95	40.13	6689.9	381.90
New Home 83206	F	304	Apr	627.3	5.57	34.94		
		335	May	657.0	5.00	32.85	6019.1	289.11
CALIFORNIA, UNIVERSITY OF, BERKELEY, CAL.								
California Questa Queen 47988	A	275	May	959.8	4.47	42.90	11220.0	500.29
Fern Ridge Rose 36403	A	280	Apr	1231.9	4.53	55.81		
		311	May	1183.2	4.51	53.36	14805.2	621.97
CAPENER, CLIFFORD, BARABOO, WIS.								
Yeksa's Mondovia 63244	F	365	May	1007.3	4.32	43.52	8275.2	397.89
CHAMBERLAIN, GEORGE E., SOUTH NEWBURY, VT.								
Bertha of Stoneholm 54845	A	61	Apr	990.7	5.35	53.00		
		92	May	910.9	4.65	42.36	2950.0	146.00

Paul R. Abel, Carrolton, Ohio. One or two young cows or heifers.

C. M. Jepson, Zumbrota, Minnesota. A few registered Guernsey heifers due to freshen in September or October.

J. B. Lund, Ronneby, Minnesota. A registered Guernsey bull calf.

E. R. Smurr, Hobart, R. 1, Box 50, Oklahoma. Ten registered Guernsey cows.

F. W. Schutz, Crichton, R. 1, Box 106, Alabama. A pure bred Guernsey bull.

From the Guernsey World

Indiana

Guernseys Lead Posey-Gibson Testing Association

The Cow Testing Association recently organized in Posey and Gibson Counties down in the "pocket" of Indiana has a number of Guernsey breeders in its membership and they are making a fine showing in the production of their cows. Mr. R. E. Knight led the Association with Josie, a grade Guernsey that produced 1230 pounds of milk and sixty-four pounds of butter fat for the month. The list of ten high cows issued by the Association includes five Guernseys, one of which is a pure bred owned by George R. Simpson. Mr. L. H. Russell, the tester, reports that of the seventy-three pure bred cows owned by members of the Association thirty-three were Guernseys. The way they are starting out we can expect to hear more news from the "pocket" about Guernsey cattle.

Boone County Calf Club Will Meet

The Boone County Guernsey Calf Club is planning to hold a special summer meeting about the middle of August. Twenty calves imported this year will be distributed and their new owners will be added to the membership of the club making a total of fifty members all owning calves. The old members will stage a special show to demonstrate what can be accomplished in one year's time by proper feeding and care of their calves.

Minnesota

Big Guernsey Booster Drive

The Guernsey Boosters' tour of southeastern Minnesota, which was

Breeders' Exchange

The rate for advertising in this department—with no display—is 5 cents a word flat. Each word, number and initial counts a word. Terms cash with order. No advertisement of less than 10 words accepted.

WE are offering for sale four head of exceptionally fine Guernsey heifers, ranging in age from 6 to 24 months. Twin Oaks Farm, Ovid, N. Y.

VERMONT GUERNSEY BREEDERS' Association. Members have stock for sale. Send for list. John P. Ramsey, Secretary, Charlotte, Vt.

CRUMB'S STANCHIONS are guaranteed to please the purchaser. They are shipped subject to trial in the buyer's stable. They are right. Send for booklet. Wallace B. Crumb, Box G, Forestville, Ct.

WINNISQUAM Farm Guernseys, Waterbury, Vt. Fifty registered females in herd. All bull calves have been sold but several A. R. cows will freshen in August. These cows are carrying calves sired by senior herd bull, King Masher 13th. Orders are now being booked for these calves. For pedigrees and other information address Mark H Moody, Owner.

postponed in May, became a successful reality on Saturday, June 14. Guernsey breeders from various parts of Winona, Wabasha and Olmsted counties met at Lewiston at nine o'clock. Each car was decorated with posters which read "Guernsey Boosters" or "Hurrah for the Guernseys." There were men, women and children in the company, in some cases entire families, about seventy-five in all. Every member of the party wore a button of "The World Champion Dairy Cow" and some 200 buttons were distributed along the trail.

The procession of fifteen cars at times stretched out over two miles in length, and the honk-honks caused the farmers to cease their labor for a few moments and gaze.

The state supervisor of cow testers, Mr. Redburn, meeting the procession, was attracted by the posters, turned and joined the party, counting it an enterprise worthy of his time.

Mr. Ray Ames of Weaver was pilot of the day, his car lead "The Boosters" carrying Mr. Humphrey, Winona County Agricultural Agent, and Mr. Swanson, Agricultural teacher of the Lewiston Consolidated Schools. County Agent Lawton of Wabasha County met the company at Ames Bros.' farm at Weaver.

Here a picnic dinner was enjoyed by all. The Ameses left nothing undone which could add to the comfort of their guests. Big tables were built in the spacious shady yard, and lemonade and coffee with sugar and real Guernsey cream were served by

FOR SALE From one to a carload of Registered Guernsey Cows and Bred Heifers; also Choice Bull Calves sired by

DAISY BELLE'S GOLDSEEKER OF A. D. F. 36625

grandson of Spotswood Daisy Pearl 17696; also grandson of Imp. Golden Secret 12599 also carrying 10% blood of May Rose 2d and 25% of Murne Cowan 19597. This bull also for sale. ALFRED ANDERSON, Holton, Mich.

CATTLE BLANKETS
FROM STOCK OR MADE TO ORDER
"LET US TAILOR YOUR HERD"
WRITE
THE MOORE BROS., - - - Albany, New York
Let us also quote prices on Feeding Molasses

SPECIAL SALE-My May Rose Herd Bull

DON GIOVANNI OF LINDA VISTA 25545

(Dropped Jan. 25, 1913)

Sire—Jethro's May King of Linda Vista 14591
Dam—Fashion Plate 18444. 667 lbs. fat

This bull is a ¾ brother of Don Diavolo of Linda Vista that sold for $10,000, the then record price of the breed. He is a full brother of Don Iago of Linda Vista owned by The Oaks Farm herd, Cohasset, Mass.

CHARLES C. PIERCE **84 State St.** **BOSTON, MASS.**

Creusa's Lady Hudson 2d 63104	E	61	Apr	837.2	4.98	41.69		
		92	May	778.4	5.55	43.20	2698.7	136.88
Currieda Hope 36486	A	30	Apr	1462.1	4.79	70.03		
		61	May	1482.7	3.91	57.97	2944.8	128.00
Editha of Arcadia 39004	A	52	Apr	897.1	5.64	50.60		
		82	May	883.4	4.90	43.29	2449.5	129.08
Eglah's Hope 32624	A	61	Apr	876.7	4.80	42.08		
		92	May	674.9	4.67	31.52	2662.1	119.13
Louisita of Stoneholm 58942	B	30	Apr	978.1	6.04	59.08		
		61	May	1168.4	3.92	45.80	2146.5	104.88
CLARK, D. F., MINNEAPOLIS, MINN.								
Governess Lolita 65796	F	19	Apr	545.6	4.20	22.92		
		50	May	924.3	4.62	42.70	1469.9	65.62
Lilly of Woodend 3d 55422	C	31	Mar	953.0	3.60	34.31		
		61	Apr	874.5	4.16	36.38		
		92	May	897.5	4.11	36.89	2725.0	107.58
Miss Masherette Glenwood 69916	E	30	Apr	844.1	5.11	43.13		
		61	May	845.5	5.36	45.32	1689.6	88.45
CLARK & JACKSON, GRAND RAPIDS, WIS.								
Nancy of Brodhead 33405	A	120	Apr	1033.0	4.46	46.07		
		151	May	959.3	4.33	41.54	5659.3	241.02
Royaldale Gloria 34441	A	24	Apr	881.9	5.36	47.37		
		55	May	1189.4	5.11	60.78	2071.3	108.05
COLORADO AGRICULTURAL COLLEGE, FORT COLLINS, COLO.								
Dolly Bonito 61100	D	312	Apr	754.3	4.67	35.23	8612.3	410.32
CONNECTICUT AGRICULTURAL COLLEGE, STORRS, CONN.								
Eva of Storrs 71049	D	67	Mar	991.2	4.81	47.68		
		97	Apr	927.7	4.71	43.69	3001.4	148.52
Lute Storrs Masher 87066	G	191	Apr	551.3	4.90	27.01	4468.2	219.31
CONNELL, C. J. & W. A., COLGATE, WIS.								
Galaxy's Daybreak 39373	A	285	May	493.5	5.17	25.51	5752.5	300.35

WINDY KNOLL FARM

GLEN SPEY Sullivan County NEW YORK

Breeders of MAY ROSE Guernseys

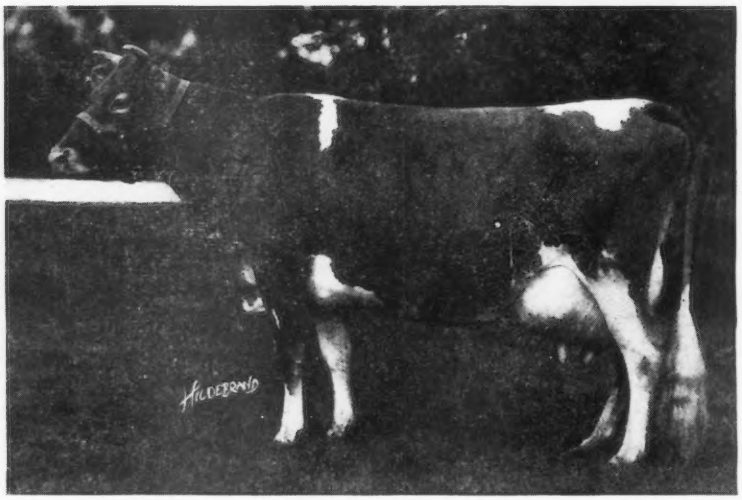

Imp. Anna Lily 67659

One of our foundation herd cows making an A. R. record for the first time at 10 years of age has just completed her test wth 13551.8 lbs. milk and 592.9 lbs. fat. Imp. Anna Lily is a beautiful cow with great capacity and excellent conformatiion and is proving to be a very prepotent breeder as her offspring possess her fine qualities.

Our foundation herd cows were selected for their size, desirable dairy conformation, good udders and production as shown by their pedigrees and which they are proving by their own production. Besides the record made above by Anna Lily the following records have been and are now being made.

Class D		Imp. Downe Ethel 2d A. R. 7037	10171.3 lbs. milk	568.0 lbs. fat
" A		Imp. Trequean Polly A. R. 7035	7819.2 " "	424.5 " "
" EE		Imp. Donnington Joan 6th	8542.2 " "	463.6 " "
		COWS NOW ON TEST		
Class BB	204 days	Imp. Dairy Maid 8th of the Duvaux	9402.9 lbs. milk	442.8 lbs. fat
" CC	205 "	Imp. Airelle of Les Pelleys	8155.9 " "	399.7 " "

We are making our records under ordinary farm conditions, with no forcing or pampering and all of our cows are on pasture every day in the summer and in winter are in the exercising yard all but the very stormy days. This insures good health, vigor and constitution for the herd and their offspring.

In selecting our cows we also paid attention to the most popular blood lines and in their pedigrees appear such famous Guernseys as: Imp. Itchen Red Raider, Imp. Border Raider, Imp. Golden Secret, Imp. May Rose King, Governor of the Chene, Imp. Masher's Sequel, Imp. France's Masher 2d, Imp. Fianancier, Imp. Clara's Sequel, May Day, Golden Noble and May Rose 2d.

From cows of such conformation, blood lines and production bred to our two outstanding herd sires, Pencoyd's Secret of Windy Knoll and Windy Knoll Raider of Linda Vista, we expect to build up and maintain a herd second to none. While we have no stock for sale at the present time, bull calves of this breeding will be offered from time to time.

CORRESPONDENCE SOLICITED *VISITORS WELCOME*

Address all Communications to

WINDY KNOLL FARM

Alex Mackenzie, Owner

James A. Richardson, Manager **Tracey G. Weeks, Herdsman**

Breeders' List

Your name may be listed here by states for one year by sending us $5.00. This also entitles you to a year's subscription to the Guernsey Breeders' Journal. If you are already a subscriber to the Journal an adjustment will be made.

California

Brant, D. O., Elliott-Brant Rancho, Owensmouth, Los Angeles County
Frey, E. R., Byron
Henderson, Dr. J. W., Berkeley

Georgia

Rawlings, William, Fern Crest Dairy, Sandersville

Illinois

Walter, Edward A., 39 So. La Salle St., Chicago

Kansas

Holmes, C. F., Overland Guernsey Farm, Overland Park
Krueger, R. C., Burlington
Marley, J. W., Oswego

Maine

Broad Vista Farm, Cornish
Hillside Farm, Greenville

Massachusetts

Linda Vista Farm, Holliston
Shaw, Robert Gould 2d, Newton Center
Timmins, George H., Ware

Michigan

Chalmers, John C., 1224 Olivia Ave., Ann Arbor

Minnesota

Meadowview Farm, M. M. Williams, Owner, Little Falls
Red River Valley Guernsey Breeders' Association, Halstad
Woodend Farm, E. E. Pelley, Mgr., Mound

New Hampshire

Melvin, F. O., Bradford

New Jersey

DeMott, William, Madison
Hope, J. L., Madison
Upton Pyne Farm, Bernardsville

New York

Annandale Farm, Mt. Kisco
Bridge, George A., Batavia
Buckley, Albert G., Valley Falls
Buckley, F. B., Valley Falls
Creekside Farm, Owego
Danks, J. Russell, De Lancey
Downs, E. R., R. No. 9, Fulton
Hall, Wm. B., Clinton Corners
Lamont, H. S., Cobleskill
Moore, Claude, Tivoli
Weaver, Leslie, Rhinebeck
Webb Farms, Clinton Corners

Ohio

Baker, E. H., Gates Mills

Oregon

Voget, Octav, Hubbard

Pennsylvania

Harwood Bros., Wattsburg
Wilsman & Tone, Canonsburg

Kate of Sunny Slope 66118	F	210	May	594.8	5.18	30.81	4217.7	229.13
Sequel's Rosa of Paradise 46844	A	90	May	1045.3	3.69	38.57	3175.2	123.74
Violet of Sylvanite 69757	G	237	May	415.5	5.07	21.07	3734.2	183.01
Walter Sequel's Lady Taft of Denmark 45800	A	229	May	726.9	4.56	33.15	6537.7	281.43
COOPER, GEORGE C., SUPERIOR, WIS.								
Craigamoor Beauty of the Adams 59512	C	49	May	1324.4	5.28	69.93	2092.7	102.89
Craigamoor Galaxy 62767	D	10	Mar	272.0	4.39	11.94		
		40	Apr	908.0	4.07	36.96		
		71	May	931.3	4.59	42.75	2111.3	91.65
Craigamoor Jessie 48695	A	71	May	998.9	4.38	43.75	2275.0	95.85
Craigamoor Lady Mar 66123	E	2	Apr	61.3	4.63	2.84		
		33	May	951.3	4.63	44.05	1012.6	46.89
Craigamoor Mary Rose 66122	E	31	May	1366.2	3.95	53.96		
Craigamoor Rosemary 62772	D	67	May	1303.2	4.50	58.64	2778.5	124.88
Imp. Moonlight of the Isle 44176	A	71	May	1269.4	4.97	63.09	2829.5	132.91
Imp. Violet IV. of the Grandes Capelles 26955	A	365	May	941.6	4.76	44.82	13072.8	592.53
CRAFT, HARVEY C., GLEN COVE, N. Y. 1 day test								
Bellflower of Matinecock 56613	B	31	May	1365.1	3.98	54.33		
Imp. Ecstasy of Matinencock 69606	G	182	May	917.8	4.89	44.88	5757.3	323.36
Imp. Ecstasy of Sarnia 65367	B	182	May	995.6	4.45	44.30	6540.7	331.48
CRAIG, BURDETTE, P., GLEN SPEY, N. Y.								
Imp. Friquet's Pride VI. of Rose Farm 47181	A	124	May	1203.4	5.18	62.34	4893.7	236.76
Gloria of Thornliebank 70932	F	22	May	553.8	5.06	28.02		
Imp. Golden Horn of Thronliebank 65128	F	137	May	773.5	6.97	53.91	3554.6	200.32
Lady Bountiful of Thornliebank 70931	G	271	May	739.5	5.18	38.31	6973.6	333.85
Imp. Rosy XII. de la Vielle Rue 53814	A	124	May	1205.1	5.11	61.58	5155.2	252.63
CRANE P. H. & BRO., LEBANON, IND. 1 day test								
Jewel's Golden Pride 40901	A	275	Dec	555.2	5.19	28.81		
		306	Jan	486.1	4.94	24.01		
		334	Feb	423.1	5.88	24.88		
		365	Mar	488.3	5.25	25.64	8563.6	409.82
Lady Jane of Crane Farm 57835	E	365	Feb	149.3	4.28	6.39	8544.3	372.65
DANE, ERNEST B., CHESTNUT HILL, MASS.								
Bo-peep of Roughwood 58074	E	252	Apr	582.2	5.83	33.94	5217.9	297.71
Desdemona of Roughwood 67389	F	212	Apr	699.9	5.41	37.86	4828.6	252.14
Desire of Roughwood 54857	B	93	Apr	966.5	5.23	50.55	3141.9	156.22
Dew-drop of Longwood 63588	E	180	Apr	751.1	4.65	35.07	4994.0	227.28
Pansy of Roughwood 70460	G	183	Apr	875.5	5.11	44.74	5148.9	256.48
Winsome of Longwood 75719	G	22	Mar	679.9	4.13	28.08		
		52	Apr	881.9	4.96	43.74	1561.8	71.82
DANKS, J. RUSSELL, DE LANCEY, N. Y. 1 day test								
Imp. Charmante of Sarnia 50477	A	240	May	622.5	5.75	35.79	6215.1	338.48
Imp. Comely of Sarnia 50493	A	304	Apr	208.9	7.35	15.35		
				40.5	5.90	2.39		
		335	May	506.1	5.90	29.86	6226.6	360.00
DAVIS, W. SCOTT. GRANTON, WIS.								
Fanny of Shadynook 52128	B	139	Apr	808.9	4.95	40.04	3905.4	205.78
Katusha 43202	A	206	Apr	555.5	6.18	34.33	4999.5	289.71
DELAWARE COLLEGE, NEWARK, DEL.								
Bessie of Walnut Grove 63758	E	14	Nov	372.6	4.05	15.09		
		45	Dec	823.1	4.24	34.90		
		76	Jan	798.6	4.25	33.94		
		104	Feb	703.2	4.64	32.63		
		135	Mar	841.0	4.46	37.51	3538.5	154.07
Criterion's Genita of Bellview 57901	D	92	May	1045.6	3.84	40.15	3068.6	131.90
Pencader's Hannah 69986	G	333	May	204.2	6.07	12.39	4456.8	234.03
Ramona Rose 70970	F	45	May	840.6	4.96	41.69	1204.8	60.74
DILLON, WILLIAM C., ROUND LAKE, ILL.								
Masher's Lura Maud 50662	A	31	Mar	1321.4	3.92	51.80		
		61	Apr	1098.2	4.06	44.59		
		92	May	954.9	4.35	41.54	3374.5	137.93
Rose of Lawndale 69727	F	92	May	873.4	4.19	36.60	2594.5	105.99
DOANE BROS., URBANA, OHIO								
Beatrice Donnington 79132	G	18	Apr	425.2	5.10	21.69		
		49	May	730.7	5.10	37.27	1155.9	58.96
Imp. Masher's Pride of St. Andrew's 60595	A	61	Apr	1137.3	4.20	47.77		
		92	May	1084.9	4.27	46.33	3482.8	151.21
Miss Dandy 69078	G	174	Apr	845.5	4.71	39.82	5015.3	224.41

DOUGLAS, H. B., FERNDALE, WASH.								
Clover of Hope Farm 37559	A	285	Dec	373.1	5.27	19.66		
		316	Jan	309.4	5.27	16.31		
		344	Feb	219.8	5.27	11.58		
		365	Mar	148.0	5.31	7.86	9698.0	421.99
Duenota 2d 31463	A	31	May	1464.9	5.04	73.83		
Duenota Marshall Girl 67352	C	31	Dec	1305.7	5.39	70.38		
		62	Jan	1189.8	5.39	64.13		
		90	Feb	940.6	5.39	50.70		
		121	Mar	908.9	5.39	48.99	4345.0	234.20
DOUGLAS, W. B., FERNDALE, WASH.								
Duenota 20629	A	310	Dec	367.4	6.40	23.51		
		341	Jan	290.8	6.40	18.61		
		365	Feb	158.9	6.40	10.17	8938.0	493.28
DUPEE, W. H., SANTEE, CAL.								
Imp. Bourne End Nancy of the Ponchez 3d 59848	A	57	Apr	1019.1	4.85	49.43	1796.0	91.07
Fleurette of Riverside Farm 36286	A	92	Apr	1666.3	4.59	76.48	5480.6	242.37
Imp. Hayes Princess Mary 59878	B	160	Apr	1131.4	5.01	56.68	6601.0	333.06
Keepsake of Edgemoor 67094	G	335	Mar	961.3	5.59	53.74		
		365	Apr	940.1	5.95	55.94	10719.0	576.92
Merry Maidenof Edgemoor 65140	G	326	Mar	484.0	6.00	29.04		
		356	Apr	221.2	6.50	14.38	6107.1	340.47
Petunia of Edgemoor 67092	G	349	Apr	382.2	5.62	21.48	7857.8	383.61
Imp. Princess III. of the Marais 40146	A	237	Apr	941.4	6.31	59.40	7822.0	469.58
Proud Dame 38916	A	236	Apr	1186.2	5.57	66.07	9666.0	494.73
Imp. Violet of Tol Val 34621	A	14	Mar	666.4	3.92	26.12		
		44	Apr	1595.2	4.12	65.72	2261.6	91.84
DVORACHEK, H. E., FAYETTEVILLE, ARK.								
Alberta's Maid of Woodend 41671	A	255	May	620.9	5.36	33.28	6885.6	336.33
EBY, MERVIN, WAKARUSA, IND.								
Briar of Lookwell Guernsey Farm 67166	E	30	Apr	965.6	5.88	56.78		
		61	May	968.1	5.31	51.41	1933.7	108.19
Dorothy of Lookwell Guernsey Farm 67167	G	352	Mar	50.0	7.28	3.64	6470.2	321.79
March Maid of Lookwell Guernsey Farm 68073	E	17	Apr	630.5	3.85	24.28		
		48	May	1314.8	4.38	57.59	1945.3	81.87
Sweet Bell 44509	A	103	May	1510.7	4.95	74.78	4950.5	266.75
EIGHMY, F. Wm., LEBANON, IND.		**1 day test**						
Imp. Pride of Ore Hill 48050	A	310	Nov	446.9	6.01	26.86		
		341	Dec	485.7	5.83	28.32		
		365	Jan	339.9	4.46	15.16	8539.1	399.49
EVANS, FRANK B., ELKTON, MD.		**1 day test**						
Miriam of Calvert 55029	A	87	May	1729.8	4.11	71.09	4600.5	198.40
FISHER, D. K. EST., JR., BALTIMORE, MD.								
Belle of Cedartop 75284	G	17	Apr	312.8	5.20	16.27		
		48	May	584.0	4.99	29.14	896.8	45.41
FITZPATRICK, A. L., PENLLYN, PA.								
Galaxy's Lady of Rosemount 48242	A	22	Jan	927.2	4.80	44.51		
		50	Feb	1101.8	4.80	52.89		
		81	Mar	1128.6	4.80	54.17		
		111	Apr	1089.9	4.80	52.32		
		142	May	1015.6	4.61	46.82	5263.1	250.71
Imp. Queen of the Frie Baton 68659	A	19	Mar	742.8	4.25	31.57		
		49	Apr	1202.3	4.25	51.10		
		80	May	1131.6	5.10	57.71	3076.7	140.38
FOX, F. E., WAUKESHA, WIS.								
Christabel's Rose of Waukesha 63057	E	102	May	985.7	5.20	51.26	3218.2	154.96
Lady Fawny of Sharon 67489	E	27	May	982.0	3.77	37.02		
Ladysmith of Grafton 37518	A	9	May	434.4	4.46	19.37		
Lilly Bates of Highland 38249	A	365	May	207.5	4.31	8.94	11569.1	481.50
Sonack of Hillstead 29734	A	257	May	1368.9	4.86	66.53	12005.9	528.61
Yeksa's Beth of Guernsey Hill 57304	C	168	May	984.5	4.49	44.20	5664.6	243.98
FRANCE, JOSEPH I., PORT DEPOSIT, MD.								
Imp. Le Pelley's Lady of Mara Alva 75332	G	75	Mar	758.2	5.18	39.27		
		105	Apr	742.4	5.29	39.27		
		136	May	745.1	5.60	41.73	3357.9	177.20
Imp. Mollett's Horris of Mara Alva 75302	E	96	Mar	772.4	4.64	35.84		
		126	Apr	713.3	4.58	32.67		
		157	May	743.9	4.94	36.75	4156.9	189.12
Imp. Peggie of le Manoir 44261	A	136	Mar	1024.4	5.26	53.88		
		166	Apr	960.7	5.87	56.39		
		197	May	931.0	5.62	52.32	6961.4	366.60

Wisconsin

Cooper, S. T., Williams Bay
Winnebago County Guernsey Breeders' Ass'n, Sec. J. F. Bloom, Fisk.

From the Guernsey World

the hostesses. The Duroc Jersey pigs and Guernsey cattle proved so interesting that it was hard to break away, and all declared these farmers right genuine entertainers.

The procession proceeded south from Lewiston, making a circle of some eighty miles. Twelve stops were made and the herds and barns were inspected by all as follows: Neldner Bros., Lewiston; Adolph Keller, Mr. Coleson, F. Frisby and Sons, St. Charles; John Henry, Paul Pfiefer, Dover; C. A. Knowlton, Plainview; Peter Simon, Altura; Ames Bros., Weaver; Leo Kronerbrush, Minneiska; John Nahrgang and Charles Wirt, Lewiston.

One of the especially interesting herds was on the Kronerbrush farm because they had owned 120 head of Shorthorn cattle, which were sold in a bunch and Mr. Kronerbrush went into Wisconsin and picked up a herd of twenty or more fine looking Guernseys in two days. These are now the pride of the owner.

At eight P. M. the members of the "Boosters", tired but smiling and happy, bade each other a fond farewell, after agreeing that such a joyous and profitable occasion should become an annual event.

CHARLES E. WIRT
Secretary Winona County Ass'n.

New Jersey

Sunnybrook Issues "Herd Bull" Circular

We have received from Sunnybrook Farm, owned by Charles D. Cleveland, Eatontown, the folder containing the pedigrees of the herd sires now being in his herd. These pedigrees are very complete in the description of the animals and are carried out for three generations. These pedigrees are cased in a neat cover, on which appears the drawing showing "Sunnybrook." It contains the words "Herd Bulls in Use for the Season of 1919."

The pamphlet is indicative of Mr. Cleveland's unusual ability along the marketing end of the livestock business.

NOTICE

Energetic young man, 29 years, married, with thorough practical knowledge of Advanced Register work, all branches of dairy and farm crops, desires position on up-to-date farm where ability counts. Cornell training.

Box T. A. H., Care Guernsey Breeders' Journal, Peterboro, N. H.

SKY FARM

HILLSDALE, NEW YORK

Offers several fine grade cows and heifers whose registered sire is a son of Ne Plus Ultra 4th and grandson of Barrington May King.

High Grade Guernseys

25 springing cows; 17 two year olds; 15 yearlings. All marked like pure breds. Also a few head of Registered Guernseys.

OAKLAND GUERNSEY FARM
Mukwonago, Wisconsin

FOR SALE—Guernsey Cows and Heifers

20 Registered and 30 Grades. A whole dairy to be sold. Good, heavy milkers, some fresh and others to freshen from now on until October. Will sell one or the whole herd.

Lewis C. Lovell **Bellows Falls, Vt.**

FOR SALE—Registered Guernsey Bull

Golden Bob of Mansion—A fine individual about 1-3 white, 2 yrs. 8 mos. old. Sire—Pencoyd May Rose Count 34171, whose sire is Imp. Golden Secret 12599 A. R. sire of Nella Jay 4th, 1019 lbs. fat, and many other good cows. Dam—Sarah's Lad's Beauty, a fine young cow; never been tested. **Price $150.00.**

J. A. Dreibelbis, R. 2, Box 20, Emlenton, Pa.

Choice Registered Bull Calves For Sale

Two whose sire is Wardem Ultra King 27922, ages 11 months and 6 months. One whose sire is Langwater Demonstrator 16451, aged 22 months.

WILLOWMEAD FARM
W. A. THOMAS, Supt.
Roxbury - - Connecticut

WANTED

An A. R. bull strong in May Rose blood. Not too old. We would consider a bull that had reacted but shows no physical signs. A bull with 5 or 10 A. R. daughters. We have a big herd and want something good.

B.-1, Care of Journal, Peterboro, N. H.

BELLWOOD FARM

Breeders of high producing Guernseys of a select type.

W. P. CRAIG

EMPIRE BLDG. *PITTSBURG, PA.*

ARE YOU PLANNING TO SHOW YOUR CATTLE THIS FALL?

WANTED—100 Best Guernseys in the United States

TO BE EXHIBITED AT

MARYLAND STATE FAIR, TIMONIUM, MD.

SEPTEMBER 1 TO 6 INCLUSIVE

Timonium is only 8 miles from Baltimore on the Pennsylvania Railroad, and Baltimore is the Gateway to the South

MORE THAN $1000 OFFERED IN PRIZES TO GUERNSEY BREEDERS

New $30,000 Exhibition Building and Arena. Courteous treatment and a warm welcome

Address all inquiries to

MARYLAND STATE FAIR & AGRICULTURAL SOCIETY

OF BALTIMORE COUNTY

350 EQUITABLE BLDG., - - - BALTIMORE, MD.

FLY-A-WAY The Modern Spray for Flies

FLY-A-WAY is a colorless preparation of an exquisite odor and will effectually keep flies from torturing your animals.
It will not gum, blister or take off the hair and it will not discolor a white cow.
It has been pronounced by hundreds of the leading dairymen and breeders as the finest spray on the market.
We offer a sample gallon at $1.50, and in lots of six gallons at $1.35 per gallon.

"PIONEER" Quick Fly Exterminator

PIONEER · QUICK · FLY · EXTERMINATOR

For Creamery, Dairy, Barn, Home, Grocery, Bakery, Market, Veranda, Yard, Garbage and Everywhere. Sprinkle the Diluted "Pioneer" Solution on Cement Floors, or saturate Gunny Sacks and hang them up; or place the "Pioneer" Solution in Pans or Plates with a small pile of Sand or Sponge in center as flies like something dry to light upon. Use "Pioneer" at all times. Set pans about the store and store windows at closing time. "Pioneer" does not drive flies away, but they are drawn to it. "Pioneer" is odorless and will not stain.

The One Quart Can of "Pioneer" Paste will make 50 gallons of Solution. Price $4.25
The Two Quart Can of "Pioneer" Paste will make 100 gallons of Solution. Price $7.50

J. S. BIESECKER

59 Murray Street
New York

Creamery, Dairy and Dairy Barn Equipment

BULL CALVES

SIRED BY

LOHIER'S BETA RAIDER OF WADDINGTON

FOR SALE

Lohier's Beta Raider of Waddington 35442

MYRNA MAREE FARM

C. G. WILDERSON **LEETONIA, OHIO.**

Prelate's Frances Ruette 70147	F	46	Mar	867.1	5.17	44.83		
		76	Apr	769.5	5.31	40.86		
		107	May	786.1	5.20	40.88	2800.1	147.06
FRANKLIN LAND & TIMBER CO., JANESVILLE, WIS.								
Imp. Bighton Peridot 59874	A	31	Mar	1118.5	4.65	52.01		
		61	Apr	928.2	4.56	42.33		
		92	May	807.2	5.02	40.52	2853.9	124.86
Roselle of Fox Valley 61739	D	163	May	911.3	5.20	47.39	5776.2	294.79
FRENCH, A. L., CHAPIN, ILL.								
Imp. McKerrow's Lady Beauty 68718	C	61	Apr	1018.3	4.76	48.47	2060.4	95.89
FRETZ, WILLIAM F., PIPERSVILLE, PA. 1 day test								
Fillpail of Fritzlyn 2d 43144	A	259	Apr	545.4	5.71	31.14		
		290	May	377.0	5.92	22.32	6688.8	325.27
Fillpail of Fritzlyn 3d 67802	F	214	May	640.3	5.62	35.98	5687.0	280.56
Imp. Raymond's Pearl Violet 53630	A	182	May	884.1	6.01	53.13	6123.9	354.10
FRUIT BROS., WAUKESHA, WIS.								
Beautiful Lady of Maple Hill 71462	G	71	May	1041.3	5.03	52.38	2423.6	125.78
Beauty Blossom of Maple Hill 71461	G	160	May	838.2	5.55	46.52	4903.9	253.87
Hope of Maple Hill 71463	G	61	May	935.9	5.28	49.42	1846.9	97.70
Lady Rose of Maple Hill 73491	G	61	May	1015.0	4.14	42.02	1987.9	98.84
GLEASON, FRED C., SODUS, MICH.								
Ella of the Ridge 59205	E	341	May	521.0	6.40	33.34	7328.9	430.70
Lily of the Ridge 69819	F	86	May	1230.5	5.19	63.86	3428.5	177.16
GRATWICK, W. H., BUFFALO, N. Y.								
Hero's Anchora 75820	F	48	Apr	1008.7	4.10	41.36		
		79	May	955.3	4.17	39.84	2513.5	105.76
Reservation Briar Rose 72595	G	58	Apr	830.7	4.35	36.14		
		89	May	872.7	4.99	43.55	2393.6	110.82
GRAYBILL, A. S., BIRD-IN-HAND, PA.								
Bess Bloom of Locust Lawn 75763	G	55	Apr	762.5	4.25	32.41	1362.0	58.67
Mary King of Locust Lawn 77572	C	8	Feb	216.2	5.66	12.24		
		39	Mar	1061.8	4.40	46.72		
		69	Apr	975.8	5.17	50.45	2253.8	109.41
Nellie Glenwood France of Locust Lawn 74257	G	89	Apr	733.7	4.21	30.89	2244.3	95.27
Toma Clairvoyante of Locust Lawn 73576	G	117	Apr	608.0	4.28	26.02	2327.3	106.50
Woodcrest's Fern 68466	A	175	Apr	759.7	4.79	36.39	5110.4	228.04
GRISWOLD, C. D., WEST SALEM, WIS.								
Beulah Adeline 42823	A	30	Apr	1271.9	4.15	52.79		
		61	May	1328.9	5.85	77.74	2600.8	130.53
Imp. Buttercup II. of Rondibosch 50333	A	30	Apr	1316.8	4.43	58.33		
		61	May	1439.0	4.50	64.76	2755.8	123.09
Imp. Ladyship IV. of La Turquie 50340	A	30	Apr	1633.2	4.16	67.94		
		61	May	1700.1	4.11	69.87	3333.3	137.81
HAMMOND, JOHN HENRY, MOUNT KISCO, N. Y.								
Masher's Countess of Dellwood 72081	G	212	May	880.1	5.72	50.34	6493.9	362.02
Masher's Cream Cup of Dellwood 72082	G	178	May	654.0	6.64	43.43	3951.1	236.94
Masher's Nelly of Dellwood 75703	G	61	May	1014.8	4.79	48.61	1834.1	83.10
HELENDALE FARMS, MILWAUKEE, WIS.								
Orindian Pearl 65541	G	365	Apr	263.3	7.25	19.02	5297.9	298.71
Yeksarose 5th 39973	A	343	Apr	247.5	7.09	17.55		
		365	May	25.9	7.09	1.84		
				422.9	4.27	18.06	8442.0	424.74
HESS, M. J. & McDONALD, C. K., BLOOMSBURG, PA.								
Alice Bloom of Wakpala 63302	E	105	May	759.6	6.14	46.64	2473.9	137.44
Dorothy Glenwood of Wakpala 69300	F	115	May	1075.6	5.15	55.39	3944.0	197.30
Roxie Bloom of Edgemont 34528	A	27	May	1060.2	5.11	54.18		
HOARD, A. R., FORT ATKINSON, WIS.								
Belle of Koshkonong Place 65127	F	7	Feb	223.2	3.99	8.91		
		38	Mar	1299.0	3.99	51.83		
		68	Apr	1251.4	3.63	45.43		
		99	May	1291.3	4.41	56.95	4064.9	163.12
Bess of Koshkonong Place 2d 42951	A	310	Jan	736.9	5.69	41.93		
		338	Feb	586.2	5.79	33.94		
		365	Mar	504.6	6.18	31.18	12846.3	610.56
Bess of Koshkonong Place 3d 65124	F	227	Mar	936.1	4.16	38.94		
		257	Apr	890.8	4.01	35.72		
		288	May	929.3	4.16	38.66	9250.9	367.99
Bess of Koshkonong Place 4th 71794	G	22	Feb	715.4	4.22	30.19		
		53	Mar	896.4	4.22	37.83		
		83	Apr	799.3	4.16	33.25		
		114	May	774.3	4.68	36.24	3185.4	137.51

From the Guernsey World

New York

Lee Brothers Pleased with Guernsey Experiences

Lee Brothers of Ashland have just purchased a young heifer, Glenwood's Primrose of Valley View 77790, from my young herd of pure breds.

It was six years ago that we purchased our first pure bred cow, which has proved a success in our dairy business. Our last eight calves were all heifers with one exception. We have two young cows which freshened three times and produced six heifer calves.

Our herd sire is a grandson of Imp. Masher's Sequel 11462, and from a cow with an Advanced Register record of 506 pounds of butter fat.

I hope this little item may be of some interest and inspiration to some young breeders. I believe the interest in pure bred stock is just beginning to interest the real dairyman, as never before.

—M. E. Johnson
Greene County

Onondaga County Breeders' Picnic

On June 20, the Guernsey breeders of Onondaga County assembled as guests of J. Leonard Adsit of Baldwinsville. There was a large attendance considering that the day was perfect and much work to be done on every farm. After the usual bountiful picnic dinner, there was a short meeting at which J. R. Clancy of Syracuse, President of the New York State Guernsey Breeders' Association, spoke of the future of the breed and the duty of the local breeders' associations. Robert R. Teall, head of the Farm Bureau Organization in the county, and F. B. Hills from the the headquarters of The American Guernsey Cattle Club, also spoke briefly. Following the meeting some of the Guernseys of Mr. Adsit and neighboring breeders were led past the guests and there was competitive judging of several classes.

Pennsylvania

William J. Haines Founding a Guernsey Herd

Have recently sold a cow, Miriam of Walnut Grove 40170, to William J. Haines of Chestnut Hill. The cow is out of a daughter of Imp.

LIVE STOCK INSURANCE

$200,000,000 worth of live stock is lost annually by accident and disease according to an estimate of the U. S. Dept. of Agriculture. Live Stock Insurance policies cover many of these losses. We can issue policies of

ALL KINDS

Exhibitor's Policy insures against *every* risk of the transportation and exhibition.

Breeder's Policy insures against *death* from *any* cause, Fire, Accident *or* Disease.

Single Trip Policy insures safe delivery of *one* or *more* animals *from* seller to purchaser.

AMERICA'S STRONGEST INSURANCE COMPANY

Reasonable Rates

E. A. BISHOP

Peterboro :-: New Hampshire

TYPEWRITTEN PEDIGREES

American, English, R. G. A. S. or Island pedigrees compiled with all the latest Advanced Register records, Prize Winnings, Prices animals sold for, etc., typewritten neatly in red ink, at the following prices.

4 Generations, $1.00 5 Generations, $1.25

6 Generations, $1.50

Orders filled promptly.

ITHACA SALES & PEDIGREE CO., Ithaca, N. Y.

Golden Secret of Lilyvale 10028 and is sired by a full brother to Nella Jay 4th 38233. Mr. Haines intends to use her as a foundation cow in his herd and enter her in the Advanced Register. She is an excellent individual and should make a good record.

—R. H. Ferguson
Lancaster County

Guernseys Gaining Favor in Tioga County

Just a word to let the breeders of the Fawn and White know that the breed is gaining favor in Tioga County. The Holstein breed predominates, but some are selling them off and buying registered and grade Guernseys, while others are grading up their herds by the use of a registered Guernsey sire.

There are four herds of registered stock being founded in my vicinity, about thirty head in all, and more herds are headed with the registered sire. The central and southern part of the county are getting wise and coming to us for sires and grade stock. Last fall I sold Thomas Lawton of Wellsboro a bull to head his herd of grades, which he had recently purchased.

In December I sold to a neighbor a bull calf which is developing into a fine animal. May 10, 1919, I sold H. L. Seeley of Academy Corners a bull calf to head his herd of registered and high grades. The dam of this calf has a sister and daughter in the

Simplicity of the DE LAVAL

During hot summer days, simplicity in cream separator construction avoids waste and makes possible quick and easy handling of milk.

The DE LAVAL Cream Separator is remarkably simple. Thousands of DE LAVALS are run and cleaned by children every day.

This simplicity means long life and freedom from repairs, and is the outcome of over forty years of unquestioned leadership in cream separator inventing, developing and perfecting.

Every part has been developed to its highest degree of simplicity coupled with efficiency and the DE LAVAL has earned for itself the name of being "the world's standard separator."

More DE LAVALS are in use than of all other makes combined

See the local De Laval agent, or, if you don't know him, write to the nearest De Laval office as below

The De Laval Separator Co.

165 Broadway NEW YORK | 29 East Madison Street CHICAGO | 61 Beale Street SAN FRANCISCO

Bloom of Koshkonong Place 62311	G	312	Dec	490.7	5.71	28.02		
		343	Jan	466.0	6.24	29.08		
		365	Feb	327.1	5.70	18.64	7402.6	389.87
Duchine of Koshkonong Place 71792	G	92	Mar	931.3	4.19	39.02		
		122	Apr	912.1	4.12	37.58		
		153	May	929.8	4.42	41.10	4753.3	190.81
Gloriette of Koshkonong Place 49901	A	5	Feb	176.9	4.34	7.68		
		36	Mar	1167.6	4.34	50.67		
		66	Apr	1038.2	4.41	45.78		
		97	May	1071.6	4.61	49.40	3454.3	153.53
Marcia of Koshkonong Place 36093	A	92	Mar	897.5	4.83	43.35		
		122	Apr	865.8	4.74	41.04		
		153	May	871.5	4.63	40.35	4616.1	221.94
May of Koshkonong Place 48651	A	19	Apr	733.5	4.42	32.42		
		50	May	1256.8	4.42	55.55	1990.3	87.97
Quiet of Koshkonong Place 2d 55182	D	186	Mar	824.3	6.24	51.44		
		216	Apr	782.2	5.48	42.86		
		247	May	789.1	5.58	44.03	7346.4	404.83
Quoit of Koshkonong Place 62308	E	13	Apr	505.4	4.51	22.79		
		44	May	1201.0	4.51	54.17	1706.4	76.96
Romance of Koshkonong Place 2d 62312	F	171	Mar	980.1	4.79	46.95		
		201	Apr	951.5	4.53	43.10		
		232	May	1007.7	4.89	49.28	7530.1	343.17
HOFFMAN & ERDMAN, FORT ATKINSON, WIS.								
Derilisey of Oak Ridge 3d 45860	A	31	Mar	1297.6	4.32	56.06		
		61	Apr	1125.3	4.58	51.54		
		92	May	1290.9	4.56	58.87	3713.8	166.47
Miss Rose Anchor 69330	D	133	May	921.3	5.39	49.66	4138.2	214.56
Park's Yeksa Queen 3d 38813	A	194	May	1207.8	4.80	57.97	8431.4	364.44
HOLLISTER, THEO., DULUTH, MINN.								
Clara's Rosalie 59747	D	89	Apr	764.8	4.32	33.04	2587.6	131.84
Imp. Duke's Montrose 44554	A	56	Apr	1198.3	4.55	54.52	2279.3	108.03
St. Amant of Lewison's Francetta 31393	A	24	Apr	1075.1	3.27	35.16		
HORTON, EDGAR L., AUGUSTA, WIS. 1 day test								
Lurana 22424	A	180	May	954.0	5.18	49.42	6417.0	289.26
Mary Ruth 72929	G	94	May	764.5	5.17	39.52	2332.4	116.94
Olive Esther 72928	G	96	May	748.8	5.37	40.21	2369.5	114.67
Phyllis Ilene 62612	E	182	May	686.7	4.64	31.86	4035.9	198.20
HUGHES, A. I. & J., OREGON CITY, OREGON								
Bonito Gypsy 44812	A	1	Feb	33.7	4.03	1.36		
		32	Mar	1304.0	4.03	52.55		
		62	Apr	1305.0	4.36	56.90	2642.7	110.81
Florham's Red Wing of the Glen's Lily 43199	A	103	Mar	1089.0	5.05	54.99		
		133	Apr	1063.8	5.10	54.25	5076.7	258.37
HURLEY, W. M., ROCKLAND, MASS.								
Columbia Victoria 56261	C	121	Mar	897.9	6.30	55.43		
		151	Apr	819.7	6.29	51.56	4342.3	255.03
Imp. Daisy of Bickleigh 48374	A	320	Jan	523.4	6.15	32.19	10739.4	564.51
Imp. Daisy III. of les Ruettes 75403	E	31	Mar	908.9	5.85	53.17		
		61	Apr	864.7	5.42	46.87	1773.6	100.04
Imp. Hayes Moss Rose 67892	G	304	Mar	627.6	6.53	40.98		
		334	Apr	600.5	6.17	37.05	7575.6	421.01
Jedetta's Queen of Iowa 52106	D	343	Mar	936.8	5.40	50.59		
		365	Apr	658.3	5.33	35.09	8850.7	481.87
Memento's Snowdrop 63440	F	153	Dec	689.7	5.11	35.24		
		184	Jan	654.5	4.93	32.27		
		212	Feb	598.6	5.24	31.37		
		243	Mar	704.7	5.20	36.64		
		273	Apr	686.2	5.09	34.93	6582.0	310.82
Imp. Miss Julia de Carteret 61254	A	26	Mar	718.0	4.60	33.03		
		56	Apr	895.0	4.96	44.39	1613.0	77.42
Molly of the Cape 56260	D	353	Jan	222.5	6.38	14.20	6703.8	361.78
HUSER, E., CUMBERLAND, WIS. 1 day test								
Imp. Golden Iris of St. Croix 46685	A	68	May	862.6	4.29	37.01	1874.9	83.91
Mona's Bonny Lassie 68969	E	82	May	1027.8	4.83	49.64	2850.9	129.32
Imp. Mona of St. Croix 46673	A	96	May	1134.2	3.83	43.44	3490.9	138.95
HYNICKA BROS., INC., LEBANON, PA.								
Beauty of Willow Brook 68412	G	339	May	753.4	5.49	41.36	9220.4	461.65
Chedda's Galaxy 50684	C	365	May	456.1	5.68	25.91	10263.8	533.72
Golden Lady of Stockdale 78651	G	151	May	675.5	5.29	35.73	3684.7	191.42
Maggie of East View 46352	A	31	May	1152.7	5.02	57.87		
Ora of Birchwood 74251	G	31	May	885.5	4.60	40.73		
Ruby Blanche King 59768	E	294	May	831.1	5.49	45.63	10428.9	455.63
Ruby of Brookside 75031	G	67	May	956.1	3.85	36.81	2116.8	131.30
Sunderland May Rose 52685	C	339	May	707.2	5.25	37.13	9931.3	470.63

From the Guernsey World

Advanced Register. In June I sold a bull calf to another neighbor.

—D. R. Butler

Virginia

Ingham is "Out" but Not "Down"

Some breeders sell out because the business proves unprofitable. Most of this class fail because they think that Guernseys, being "economical producers," ought to produce heavily on a maintenance ration. They seem unable to grasp the fact that the more feed a cow handles, if she has been bred for production, the more economically she can produce. They are benefactors to the breed, as by selling out they give someone else a chance.

Some breeders sell out because they are too fond of the "Almighty Dollar." They figure that they can ship just as much milk from a grade herd as they can from pure breds and get just as good a price for it. They belong to the "Man with the Hoe" class and could never benefit a breed. They do not believe in pure breds for the same reason that Maggie could not teach the dog any tricks. "Maggie" said Jiggs, "You can't do it because you have to know more than the dog."

For years I have been developing a family from the "Glenwoods" and their relations, the "Alfalfa Farms" strain. There have been many obstacles which have arisen or been thrown in my way, but like Liza and her baby I have managed to "get away" successfully and have at last reached a haven where the child stands a chance of development. Not far away from the cotton fields like Liza's kid, but "away down South in de land ob cotton."

My entire herd has been purchased by James L. McIntosh of Dovesville, South Carolina, where he has gradually been developing a herd of registered Guernseys for some years. This purchase of his constitutes the biggest Guernsey deal ever pulled off in the South. Mr. McIntosh's herd now runs well along towards 100 head and is by far the largest all registered herd south of Washington. He has recently bought a fine bunch which he has developed on his 3000 acre plantations. Some of them will probably be seen at the large fairs

Announcement to Guernsey Breeders

The most improved and **only** lasting method of marking your cattle is with the

AUSTIN TATTOO EAR MARKER

Put Efficiency

Into your herd record keeping by tattooing your cattle with this efficient implement.

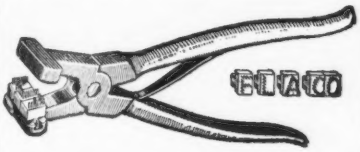

It affords the only means of identifying your cattle permanently—the tattoo mark.

PRICES:

EVERYTHING POSTPAID

1 Marker (3 letter size) . . . $3.25
1 Set numerals—0 to 9 . . . . 3.10
1 Tattoo ink stick 1.05
Complete alphabet (26 letters) 6.50
Extra letters or figures each .35

In order to make your record-keeping complete, it will be necessary to have one marker, one or more sets of figures, and one tattoo ink stick. You need one set of figures to number up to 10, two sets to number up to 110, three sets beyond, etc. A system of letters and figures may be used, in which case a set of letters will be needed.

LASTS FOR LIFE.

Our Guarantee — Our marker must please you or we will refund your money. You take absolutely no chances.

Orders filled promptly.

Write today, and make all checks payable to

The American Guernsey Cattle Club

PETERBORO, N. H.

Better Feed Cheaper Milk

FOR 17 years farmers shrewd enough to figure their costs have known that the cheapest milk, the highest quality milk is produced—not by low-cost, low-protein feeds—but by

UNION GRAINS

It is made of concentrates and perfectly balanced. It is bulky, palatable and highly nutritious. Costs no more ready mixed than the ingredients alone would cost. 24 per cent protein; 5 per cent fat; 10 per cent fibre.

Ubiko Stock Feed: Keeps horses and cattle sleek and fat. Made of hominy, oat feed, wheat bran and middlings, ground barley, linseed meal and salt; 10 per cent protein; 3½ per cent fat and 12 per cent fibre.

Ubiko Buttermilk Egg Mash: A mash that furnishes all the essentials for egg making. Produces shells, whites and yolks in correct proportion. Protein 19 per cent; fat 3 per cent; fibre 6 per cent; ash 8 per cent.

Ubiko Buttermilk Growing Mash. Develops your chicks in record time. Makes them strong and healthy. Protein 15 per cent; fat 3 per cent; fibre 6 per cent; ash 10 per cent.

Ubiko Pig Meal: Puts on weight at a minimum cost per pound. 18 per cent protein; 5 per cent fat; fibre 8 per cent.

Each of these Ubiko Feeds is made to the high Ubiko Standard. Your animals will relish them. Ask for a cost record sheet, and know what results are costing you.

THE UBIKO MILLING CO. Dept. G Cincinnati, O.

UBIKO

BALANCED RATIONS

For All Farm Stock

ILLINOIS, UNIVERSITY OF, URBANA, ILL.								
Icydale 3d 53875	C	313	May	609.1	4.13	25.16	8051.6	389.25
Miranda Pride of Bonnie Brook 51582	A	94	May	794.2	4.26	33.83	2757.1	124.59
Victoria Garis 2d's April Girl 57579	D	106	May	780.3	4.59	35.82	3206.6	147.85
IOWA STATE COLLEGE, AMES, IOWA								
Ladysmith Rouge Cherub 69673	G	178	Apr	758.3	5.19	39.36	4676.1	224.51
Miss St. Louis of Ames 65205	E	44	Apr	827.6	4.94	40.88	1126.0	56.67
Rouge Masher Lady of Iowa 65206	F	185	Apr	651.5	5.47	35.64	4390.8	216.32
Rouge's Masher Lady 50223	C	317	Apr	667.4	4.87	32.50	8014.2	391.69
JACKSON, W. P., SALISBURY, MD.								
Imp. Lily Vrangue of Mara Alva 77183	E	120	Apr	851.5	5.85	49.81	3551.9	196.55
Imp. Raymond's Lily of Mara Alva 77213	F	120	Apr	524.4	5.45	28.58	2488.3	130.32

JAMISON, W. G., APPLETON, WIS.								
Frances Folsom's Luzette 60281	E	273	Feb	362.9	5.96	21.63		
		304	Mar	265.0	6.27	16.62		
		334	Apr	391.0	5.60	21.90		
		365	May	506.0	5.43	27.48	6069.6	329.31
Lady of Homestead 42034	A	351	Apr	715.3	4.97	35.55		
		365	May	373.0	4.97	18.54	8363.5	420.84
Primrose of Homestead 71399	G	287	Apr	340.9	5.49	18.72		
		318	May	357.3	5.68	20.29	4416.0	230.28
Queen Greta's Daughter of Homestead 66789	G	342	Mar	116.9	7.29	8.52		
				105.2	5.87	6.18		
		365	Apr	365.5	5.87	21.45	6276.4	343.76
Susan of Homestead 66790	G	277	Apr	461.0	4.79	22.08		
		308	May	466.9	4.98	23.25	5752.9	263.13
JEAN DU LUTH FARM, INC., NICKERSON, MINN.								
Camilla May Rose of Jean Du Luth 65639	G	261	May	516.0	5.36	27.66	4633.5	261.80
Constance May Rose 57101	D	114	May	764.4	5.22	39.90	3092.2	166.62
Dalena Trianon 22598	A	81	May	924.0	4.27	39.45	2491.7	104.61
Imp. Flower of Jean Du Luth 69496	F	283	May	513.6	5.90	30.30	5283.2	297.26
Imp. Glen Lass of Jean Du Luth 69513	G	223	Apr	360.9	5.95	21.47		
		254	May	375.3	4.90	18.39	4074.2	208.29
Jean Du Luth Coronet 52816	C	365	May	794.0	4.28	33.98	11721.1	568.37
Imp. La Planque of Jean Du Luth 69522	G	254	May	479.7	4.72	22.64	5185.2	243.30
May Rose Pride 60661	D	92	May	622.0	5.61	34.89	1981.1	107.21
Imp. Miss Freda III. 44174	A	92	May	861.6	4.51	38.86	2497.2	115.53
Mosrose of Jean Du Luth 67342	G	222	Mar	399.9	5.53	22.11		
		252	Apr	368.9	6.19	22.83	4029.8	215.86
Imp. Rosary of Jean Du Luth 69502	F	283	May	577.3	4.20	24.25	5268.1	234.71
Roselight of Jean Du Luth 64384	G	283	May	628.3	4.59	28.84	5811.3	286.95
JENNER, FRED J., OSO, WASH.		**1 day test**						
Daisy of Mound City 2d 59991	C	25	May	786.0	3.51	27.59		
JEWISH ORPHAN ASYLUM, PAINESVILLE, OHIO								
Dairy Maid of Spring Hill 57363	C	4	Mar	97.6	4.62	4.51		
		34	Apr	987.5	4.62	45.62	1085.1	50.13
Homestead's Golden Sheen 54853	B	16	Mar	464.1	4.66	21.63		
		46	Apr	924.0	4.66	43.06	1388.1	64.69
Homestead's Madge Golden 72099	F	26	Apr	832.4	3.89	32.38		
Imp. Lady Naftel II. 36456	A	5	Mar	137.2	3.86	5.30		
		35	Apr	799.6	3.86	30.86	936.8	36.16
Magnet's Sequel's Country Girl 80434	F	16	Mar	448.9	4.43	19.89		
		46	Apr	823.7	4.43	36.49	1272.6	56.38
JONES, WM. M., WAUKESHA, WIS.								
Castello's Daisy 2d 50835	A	72	May	1142.4	4.71	53.81	2570.8	128.09
Kate of Aurelian Farms 70241	G	151	May	737.5	5.64	41.60	3965.3	216.93
May Rose of Sunny Valley 46135	A	53	May	1294.5	4.42	57.22	2212.0	104.75
KANSAS STATE AGRICULTURAL COLLEGE, MANHATTAN, KANS.								
Alphea's College Frances 65482	C	67	Apr	857.1	4.57	39.17	1980.1	93.41
Imp. Golden Chance II. of Ashburton 66993	B	67	Apr	969.8	3.57	34.62	2305.6	84.71
Imp. Pallas 65709	F	300	Apr	733.0	4.81	35.26	7812.7	384.00
Rosy Rue's Glenwood 69878	G	169	Apr	473.6	4.82	22.83	3235.6	154.60
KINNEY, OSCAR F., ALBANY, N. Y.								
Dottie of Waldorf Farm 67134	A	23	Mar	1145.3	4.73	54.17		
Loretta of Waldorf Farm 70255	E	327	Mar	890.3	5.33	47.45		
		358	Apr	643.7	5.74	36.95	11879.1	530.13
KLEMM, RICHARD F., BARABOO, WIS.								
Bessie of Sylvanite 65169	F	212	May	664.7	4.37	29.05	5432.9	241.69
Ina of Deer Creek 53272	B	106	May	842.0	4.76	40.08	3217.6	139.13
Mary of Windermere 47542	A	31	May	1192.4	6.81	81.20		
Nankeen's Pet 49080	E	258	May	758.0	5.64	42.75	6956.1	437.28
Patience of Sylvanite 65167	E	61	May	1022.5	4.57	46.73	2041.3	97.36
Strannie of Sylvanite 69755	G	222	May	537.1	4.64	24.92	4849.4	231.04
Taudevine of Sylvanite 69758	G	192	May	742.3	5.28	39.19	4962.3	252.33
KONRAD, GEORGE, WAUKESHA, WIS.								
May King's Dolly of Ingleside 39990	A	365	May	496.6	4.88	24.23	13955.0	644.86
KOSER, G. W., BIGLERVILLE, PA.								
May Rose of Westbrook Farm 56445	B	27	May	1476.8	4.85	71.62		
Napoleon's Gentle Lee 60173	A	10	Apr	452.5	4.92	22.26		
		41	May	1491.6	4.92	73.39	1944.1	95.65
KREBS, H. J., WILMINGTON, DEL.								
Ada Taylor 29340	A	115	May	1620.5	5.00	81.03	5990.2	277.82
Imp. Arthemise 2d 55134	D	332	May	623.1	6.06	37.76	7970.8	450.37

From the Guernsey World

this fall. Some will be noticed in the Advanced Register reports. No effort has yet been made to make big records. Perhaps a few will be handled so as to show that "They grow to perfection in South Carolina."

Whether I did right to sell out or not remains to be seen. The main idea was to combine two herds to make a great herd that can stand at the frontier of "Guernseydom" to help establish the breed in the Southeast. My plan is to reestablish my herd in Virginia as soon as Mr. McIntosh can spare a carload or two of Sosos, Effies and Helens.

South Carolina suits me and the Guernseys fine.

—A. G. Ingham
Spotsylvania County

Gathright Sells Bull for Service in Anna Dean Herd

O. M. Barber, owner of the Anna Dean Farm, Barberton, Ohio, is here with me today and I have sold to him a Guernsey bull calf, which is about the best looking youngster I ever saw.

Would like to state that I have about the finest Guernsey cow you ever saw, Dainty Buttercup 43493, and Professor Saunders of our state college is very anxious to take her to Blacksburg, and put her on annual test. I am taking from her twenty-one quarts daily and letting the calf have about half of that amount—very rich.

—T. M. Gathright
Alleghany County

Wisconsin

Waupaca County Guernsey Breeders Meet

In terms of accomplishment the first annual picnic of the Waupaca County Guernsey Breeders' Association, held at Scandinavia, June 19, can well be termed a tremendous success.

Fully 600 Guernsey admirers set aside June 19 for a Guernsey celebration and advancement day. With music rendered by a twenty-nine piece Boy Scout band, furnished by the business men of the village of Scandinavia, and with refreshments to delight the young and old, there was pleasure for all.

The advancement feature of which

The Fairfax County Breeders' Association

will sell AT AUCTION

August 7th, 1919 **On Fair Grounds, Fairfax, C. H., Va.**

at one o'clock, on Wash. & Va. Electric line

30 HEAD OF GUERNSEYS

20 Choice Grades and 10 Registered Guernseys including such animals as:

LANGWATER EMERALD and her two year old daughter by LANGWATER WARRIOR and a yearling daughter by WONDER OF OAK HILL, a son of LANGWATER HARVESTER, whose dam has 572 lbs. fat in class G. He will also be sold and six granddaughters of VERIBEST, whose sire is MAY ROSE KING.

COME **SEND BIDS**

C. T. RICE, Sales Mgr. **OAKTON, VA.**

Sales List on Request

the association is particularly proud was the pure bred Guernsey bull sale. Attractive sales catalogues set forth the breeding of the twelve young sires to be sold at the bidders' price. O. L. Betsul, Scandinavia, as Sales Manager, assisted by County Agent Paul O. Nyhus, obtained bull calves, any one of which would be a strong addition to a Guernsey herd.

With an expert Guernsey breeder to describe the breeding,, and with a professional livestock auctioneer to cry the sale, and with clever and skillful men in the ring to receive the bids, the sale was conducted with briskness, enthusiasm and effectiveness. The highest price, $287.50, was paid for a seven months old bull calf.

A. J. Glover, president of the Wisconsin Dairymen's Council, gave a clear and interesting explanation of the purposes of the Council, and of its large field service to dairymen everywhere.

T. H. Campion of West Salem spoke of the progress being made in the breeding of Guernsey cattle and of the helpfulness of an active county association in maintaining and stimulating the interests of the breed.

County Agent, Paul O. Nyhus, appealed in an effective way to the best breeders to become breeders of pure

KUHTZ, H. A., BURLINGTON, WIS.							
Butterwitch of Pomeroy 24045	A	31 Mar	1007.2	4.96	49.96		
		61 Apr	970.6	5.28	51.25		
		92 May	952.0	4.75	45.22	2929.8	146.43
Polly Whimsome of Spring Farm 58950	D	251 Feb	661.8	4.42	29.25		
		282 Mar	645.3	4.79	30.91		
		312 Apr	457.5	5.01	22.92		
		343 May	232.6	5.65	13.14	8494.7	382.80
LAMBERT, C. E. & SONS, LINWOOD, MICH.							
Gretchen of Maple Grove 53330	B	89 May	880.6	4.20	36.99	2488.4	113.20
Jesselyon Irene of Meadow Brook 66915	E	47 May	1084.0	4.11	44.55	1560.0	66.26
Linda of Maple Grove 55556	B	24 May	996.7	6.15	61.30		
May Bud of Maple Grove 54941	B	61 May	1293.6	4.53	58.60	2451.1	119.14
LAWSON, VICTOR F., GREEN LAKE, WIS.							
Alvilda of Springvista 39118	A	279 May	922.7	4.76	43.92	10119.0	461.51
Imp. Dewy of Sarnia 65361	A	251 May	708.8	5.62	39.83	6468.4	351.63
Diamond Lass of Lone Tree Farm 78534	G	96 May	1121.8	4.47	50.14	3536.9	154.89
LICKING CREAMERY CO., THE, NEWARK, OHIO							
Babe of Lu-Alyn 76502	G	5 Apr	126.3	4.58	5.78		
		36 May	988.5	4.58	45.27	1114.8	51.05
Sharon Bell 76326	G	17 May	526.7	5.22	27.49		
LORING, ALBERT C., MINNEAPOLIS, MINN.							
Celestine's May Rose 55650	C	120 May	1213.2	4.66	56.54	4799.7	214.03
Rosalie's May Rose 55427	D	304 May	485.5	5.89	28.60	7091.0	400.16
McBANE, W. S., EAST LIVERPOOL, OHIO. 1 day test							
Imp. Judy May of Mara Alva 68093	E	30 Apr	716.5	4.35	31.17		
		61 May	779.8	4.35	33.92	1496.3	65.09
Leda M. of Ridgehurst 66709	F	31 May	512.2	4.76	24.38		
McCANNA, C. ROY, BURLINGTON, WIS.							
Clara of Riverside 68274	F	28 Feb	1051.9	3.58	37.66		
		59 Mar	1130.0	4.32	48.82		
		89 Apr	1020.0	3.86	39.37		
		120 May	973.5	3.94	38.36	4175.4	164.21

Emily B. of Riverside 41771	A	3	Jan	120.3	5.81	6.99		
		31	Feb	1318.1	4.03	53.12		
		62	Mar	1334.2	4.32	57.64		
		92	Apr	1154.3	4.52	52.17		
		123	May	1119.3	4.30	48.13	5046.2	218.05
Hertha B. 28218	A	21	Mar	658.1	4.82	31.72		
		51	Apr	981.9	5.66	55.58		
		82	May	936.3	4.88	45.69	2576.3	132.99
Inza B. of Riverside 74605	G	7	Mar	250.3	4.55	11.39		
		37	Apr	1097.4	4.55	49.11		
		68	May	1057.9	4.56	48.24	2387.6	108.74
Johanna of Riverside 44495	A	11	Apr	470.0	3.73	17.53		
		42	May	1361.2	3.80	51.73	1831.2	69.26
Sarnia of Riverside 31813	A	19	Apr	695.0	4.51	31.34		
		50	May	1098.8	4.53	49.78	1793.8	81.12
McCUTCHEN, E. B., BISHOPVVLLE, S. C.								
Katie of Oakwood 56835	B	51	May	983.7	4.67	45.94	1708.6	78.63
Imp. Nellie of Tamworth II. 74508	F	4	Feb	113.0	4.28	4.84		
		35	Mar	914.4	4.09	37.40		
		65	Apr	832.0	3.93	32.70	1859.4	74.94
Pearl L. 3d 62272	A	120	May	1010.5	4.67	47.19	4615.8	204.65
McKERROW, GEO. & SONS CO., PEWAUKEE, WIS. 1 day test								
Governor's Surprise of McKerrow Farms 73310	G	21	Apr	543.4	5.22	28.37		
		52	May	811.3	4.97	40.32	1354.7	68.69
Imp. McKerrow's Governess Chene 52303	A	3	Apr	77.8	6.69	5.20		
		34	May	1303.7	5.47	71.31	1381.5	76.51
Imp. McKerrow's Governor's Mythop 52790	A	104	Apr	1046.3	4.64	48.55		
		135	May	1097.4	4.70	51.58	5017.7	214.46
McKerrow's Lady Lishman 56842	C	84	Apr	982.1	5.75	56.47		
		115	May	973.7	6.13	59.69	3960.3	215.57
Queen Coraline 36596	A	83	Apr	891.8	6.04	53.86		
		114	May	775.2	6.35	49.23	3503.8	186.14
McLANE, CHARLES E., BROOKLANDVILLE, MD.								
Cleo of Glenmore 72999	G	9	Apr	292.9	3.78	11.07		
		40	May	1147.0	4.04	46.34	1439.9	57.41
MACKENZIE, ALEX, GLEN SPEY, N. Y.								
Imp. Airelle of Les Pelleys 66022	C	175	May	1212.2	4.95	60.00	7170.6	345.18
Imp. Dairy Maid VIII. of the Duvaux 67696	B	174	May	1359.2	4.39	59.67	8221.1	384.83
Imp. Donnington Joan 6th 75476	E	364	May	268.2	7.60	20.38	8542.2	463.69
Imp. Rose des Houards 63d 75464	A	311	May	517.2	6.56	33.93	6439.3	383.41
MARLEY, J. W., OSWEGO, KANS,								
Imp. Blossom of Sarnia 40227	A	116	May	1059.0	4.39	46.49	4423.0	189.42
MARSH, W. W., WATERLOO, IOWA. 1 day test								
Cherub's Lass of the Prairie 70428	F	28	May	1297.4	4.98	64.61		
Dairymaid of the Prairie 54715	D	365	May	272.9	5.60	15.28	8799.0	423.11
Imp. Hayes Express 9th 67866	A	198	May	1143.0	5.19	59.32	7688.0	400.47
Imp. Hayes Golden Cherry 11th 67861	A	114	May	1142.2	5.44	62.14	4581.0	226.83
Imp. Hayes Mabel 67870	B	237	Apr	1025.8	5.54	56.83		
		268	May	1099.6	4.97	54.65	10839.9	542.15
Imp. Hayes Sweet Marjoram 3d 67852	A	44	May	1886.0	3.98	75.06	2534.1	100.14
Imp. Itchen May Rose 6th 40319	A	29	May	1722.9	4.12	70.98		
Imp. Ladock Jenny 67900	C	230	May	1317.8	5.94	78.28	10296.2	540.17
Imp. Ladock Jenny 2d 67906	F	182	May	954.5	5.63	53.74	5402.0	266.26
Imp. Ladock Loyalty 2d 67907	F	74	May	1147.8	4.55	52.22	2796.1	114.20
Lillia of Iowa 2d 61500	E	193	May	1323.2	5.30	70.13	8102.6	431.49
Lillia of the Prairie 54722	B	61	May	1283.3	4.39	56.34	2379.3	105.99
Lily of the Prairie 54714	C	268	May	822.9	6.12	50.36	8958.3	476.57
Imp. Princess Bergere 33074	A	58	May	1680.3	3.88	65.20	2869.0	107.76
Imp. Ruby Cherry 67875	B	228	May	928.9	5.20	48.30	7433.3	342.84
MARVEL, JOSIAH, WILMINGTON, DEL.								
Friquet's Daisy of Bellview 55861	D	335	May	1384.6	4.34	60.09	14559.2	624.24
MARYLAND AGRICULTURAL EXPERIMENT STATION, COLLEGE PARK, MD.								
Elfelda of Haddon 36575	A	206	May	1267.8	4.17	52.87	9132.8	369.62
Elfelda of Rossbourgh 2d 74167	G	31	May	787.6	4.96	39.06		
Lina of Rossbourg 70752	G	295	May	596.3	5.09	30.35	6339.0	277.89
Peggy of Rossbourg 51718	A	66	May	1016.8	4.49	45.65	2085.8	94.47
Procida of Rossbourg 62184	E	258	May	664.0	4.88	32.40	7581.7	327.60
Procida's Poinsettia 50848	B	167	May	1100.3	4.56	50.17	6895.1	278.61
MASSEY, LUCIAN, E., MILLINGTON, MD.								
Frances Dimple of Oakwood 63287	E	361	May	600.1	5.04	30.25		
		365	June	78.4	5.04	3.95	7398.5	382.27

From the Guernsey World

bred Guernseys. In this county, which has the second largest number of Guernseys of any county in the state, there is a definite future for pure bred animals.

In a community where 75 per cent. of the dairymen are using pure bred bulls, and where federal accredited free from tuberculosis herds are in large abundance, the 1919 Guernsey picnic had surroundings which were strikingly significant and indicative of dairy progress.

—E. A. Hotz, Secretary

Winnebago County Guernsey Breeders Meet

One of the notable features of the annual picnic of the Winnebago County Guernsey Breeders' Association held yesterday at Edgar P. Sawyer's farm, Waldwic, was the speaking program in the afternoon. Much of this was devoted to praise of Guernsey cows and the quality of their product, but other matters of interest to farmers and city people were touched upon.

President R. R. Moseley of the association presided and there were several speakers.

Following selections by the Read School band and a business meeting, the program was inaugurated with a talk on "The Guernsey Cow," by E. A. Onsrud of Peterboro, New Hampshire, who is officially connected with The American Guernsey Cattle Club. Mr. Onsrud gave some exceedingly interesting information relative to the Guernsey cow, its place of origin, the little Isle of Guernsey in the English channel, how it first became known to Americans and how from small importations the number of these high grade dairy cattle has grown until there have now been registered, in this country, about 56,000 Guernsey bulls and about 91,000 Guernsey cows. "Much of the growth in the importation and breeding of Guernseys has come since 1877, when a National association was formed to promote the production of this breed," Mr. Onsrud said.

In comparison with other breeds, the Guernsey is the youngest known in America, but is growing fast in popular favor. Mr. Onsrud said he found he had traveled all over the

Riverview Farm Guernsey Herd

Swarthmore, Pennsylvania

(Suburb of Philadelphia)

Headed by King of the May--Golden Secret Bull

Brookmead's Royal Master of Riverview

SIRE—LANGWATER ROYAL MASTER 23663 A. R DAM—QUAKER GIRL OF PENCOYD 49194 A. R.

We offer--Cow, Florham Primula 57027, Born Oct. 21, 1914

(Bred to the Above Bull)

Sire—Imp. Itchen May King 25174
Traces 5 times to May Rose 2d
Grand Champion San Francisco Exposition, 1915
California State Fair 1916

Dam—Imp. Primula II. 48462

First Check for $600 takes her

We have MAY ROSE bull calves priced to sell. Also besides the above we offer a few choice cows and heifers bred to the above bull and a 2 year old son of Imp. Border Raider

Henri E. Ragot, Mgr. *Louis C. Emmons, Owner*

country and everywhere found a spirit of hopefulness and optimism among Guernsey breeders and the demand for this breed of dairy cattle is becoming greater and stronger as its merits and the high quality of its milk product become known. He enumerated some of the fine points of the Guernsey cow. "She is beautiful, gentle, affectionate, and a good breeder, and the quality of her milk cannot be excelled," he declared. He advised farmers who have money in the bank to take it out and invest it in Guernsey cattle if they wish to secure greater returns, and he said Winnebago County is an exceptionally good place for breeding Guernseys.

A. W. Hargrave of Ripon, who followed Mr. Onsrud, also extolled the virtues of the Guernsey breed, invited all present to attend the picnic of the Fond du Lac Breeders' Association, June 25, on Mr. Sheridan's farm, told several pointed and humorous stories having application to his subject and wound up by exhibiting his plump and healthy little daughter as an example of the result of giving children all the Guernsey milk they want to drink.

E. A. Rasmussen talked on the proposition of erecting and maintain-

MERICEL & NELSON, EAGLE BEND, MINN.								
Beauty of Eaglewood 41673	A	23	Apr	860.0	4.46	38.36		
		54	May	1244.8	3.86	48.05	2104.8	86.41
Duchess of Maple Grove 72497	G	78	May	531.7	4.76	25.31	1562.5	66.44
Glenwood's Waska of Englewood 67750	G	365	Apr	151.9	4.75	7.22	4683.1	259.40
Lady Flower of Maple Grove 72498	G	120	May	764.5	4.94	37.77	3180.8	140.26
Minnie of Englewood 41672	A	292	May	648.3	5.66	36.69	8790.0	428.84
MERRYMAN, LOUIS McL., COCKEYSVILLE, MD.								
Celia of Gerar 60704	D	27	Apr	922.3	4.06	37.45		
		58	May	1114.7	4.13	46.04	2037.0	83.49
Colgate of Gerar 2d 53664	B	22	Apr	574.5	4.96	28.50		
		53	May	905.8	5.08	46.01	1480.3	74.51
Gerar Juliana 71194	F	23	Apr	533.1	4.74	25.27		
		54	May	789.7	4.73	37.35	1322.8	62.62
Glencoe's Miss of Maple Hill 42089	A	20	Apr	984.4	3.61	35.54		
		51	May	1573.0	4.69	73.77	2557.4	109.31
Jessie of Locust Lane 72960	G	96	May	1113.1	4.51	50.20	3477.4	150.93
Miss Belle of Locust Lane 2d 79110	A	83	May	1286.6	4.60	59.18	3519.6	153.50
Imp. Sea Belle of Anna Dean Farm 2d 52574	B	206	May	903.5	4.39	39.66	6809.7	281.94
Tulip's Betty 70561	G	228	May	792.5	4.92	38.99	5613.0	256.11
MILLER, JOHN A., NAZARETH, PA.								
Belle of Glenville 54142	C	254	Apr	946.2	5.67	53.65		
		285	May	970.0	5.40	52.38	10368.9	533.17
Imp. Donnington Beauty 5th 75497	F	249	May	985.2	5.41	53.30	7717.8	409.89
Erma Glenwood of Rural Glade 22753	A	329	Apr	552.1	4.76	26.28		
		360	May	567.4	4.58	25.99	9617.2	435.96
Erma's Princess 66852	G	169	May	930.8	4.64	43.19	5532.4	259.85
Fantinelily King 47932	A	291	May	1324.6	4.11	54.44	13194.1	559.38
Golden Rod of West View 38934	A	293	May	1034.6	5.32	55.04	12232.8	683.73
May of Green Acre 68563	G	106	May	1363.7	4.33	59.05	4458.5	193.93
Sylvia of Rural Glade 51274	C	365	May	231.1	4.80	11.09	13854.4	623.21
MOORE, PAUL, CONVENT, N. J.								
Imp. Convent's Trequean Poppy 74252	G	55	May	962.8	3.97	38.22	1643.5	63.88
MOUNTAIN BROS., DES MOINES, IOWA								
Bopeep's Queen 52908	B	307	Apr	386.9	5.14	19.89		
		338	May	413.8	5.27	21.81	6739.4	329.21

Earl of Walnut Run 2d 42902	A	203	Apr	565.3	4.40	24.87		
		234	May	654.6	3.91	25.59	5898.2	231.92
Iowanola Princess 47211	A	188	Apr	819.5	5.22	42.78		
		219	May	872.4	5.42	47.28	7121.6	365.33
Lady Belle of Arborvitae 34756	A	344	Apr	660.6	4.34	28.67		
		365	May	452.0	4.43	20.02	12237.1	482.07
Lady Belle of Iowanola 55847	C	100	Mar	1006.4	4.02	40.46	3624.9	142.33
Lady Bug of Iowanola 58766	E	203	Apr	491.6	4.74	23.30		
		234	May	502.7	4.43	22.27	4631.0	211.19
Luella of Alfalfa Farms 42966	A	363	Apr	515.6	4.53	23.36		
		365	May	32.5	4.47	1.45	8564.3	366.74
Lydia Arnold of Homa Della 60011	E	126	Apr	894.5	5.55	49.64		
		157	May	913.6	5.33	48.69	5072.8	259.30
Martha W. of Alfalfa Farms 45143	A	140	Mar	895.0	5.41	48.42		
		170	Apr	841.2	5.48	46.10		
		201	May	834.6	5.43	45.32	6237.0	336.71
May King's Recollection of Iowanola 51702	B	88	Mar	1244.4	3.95	49.15	3734.6	152.25
Pandora Queen of Haddon 47877	A	224	Apr	742.5	5.11	37.94		
		255	May	748.8	4.67	34.97	7531.7	366.53
Pollyanna of Iowanola 63769	E	111	Mar	1028.1	4.19	43.08		
		141	Apr	923.4	4.32	39.89	4848.4	207.26
		172	May	947.6	4.36	41.32	5796.0	248.58
Princess of Homa Della 52302	B	218	Apr	666.0	5.06	33.70		
		249	May	720.2	4.95	35.65	6392.3	318.43
Imp. Richesse of the Isle 25588	A	224	Mar	681.4	4.22	28.76		
		254	Apr	630.6	4.54	28.63	7327.4	313.16
Simplicity of Haddon 47876	A	235	Apr	708.2	4.82	34.14		
		266	May	665.6	4.60	30.62	7601.3	362.74
Yellow Bird 47407	B	320	Apr	479.6	4.65	22.30		
		351	May	366.8	3.98	14.60	9367.0	364.16
Zelma Clovbanc 38425	A	242	Apr	557.1	4.01	22.34		
		273	May	579.2	4.04	23.40	6869.8	282.29
MUNN, WAYNE A., JANESVILLE, WIS.								
Bonny Boy's Beauty Eagle 67333	G	92	Apr	1024.5	4.42	45.28	3066.1	130.09
Edgemoor Beauty 57964	C	26	Apr	830.2	4.96	41.18		
Edgemoor Princess 52969	B	22	Apr	911.9	4.18	38.12		
Flosette of Grayside 73407	G	88	Apr	627.5	5.90	37.02	1792.9	107.74
Frances Lydia 74278	G	58	Apr	1240.0	4.85	60.14	2247.9	112.45
Laura of Fair Wold 57531	C	99	Apr	972.9	4.86	47.28	3382.8	163.67
NEBRASKA, UNIVERSITY OF, LINCOON, NEBR.								
Squire des Blicq's Helene of Beatrice 47999	A	208	Apr	794.8	5.14	40.85		
		239	May	816.3	5.19	42.37	8102.9	423.55
NEW CASTLE COUNTY WORK HOUSE, MARSHALTON, DEL.								
Betsey Bay 46464	A	154	May	890.9	4.29	38.22	4335.9	202.97
Imp. Brunette of Les Nicolles 78860	G	309	May	536.8	4.96	26.63	6387.0	332.16
France's Yarra of Big Spring Farm 65232	B	232	May	719.4	4.22	30.36	5869.2	266.16
Morven's Spotswood Kate 79749	G	105	May	766.2	3.74	28.66	2601.6	103.10
Imp. Polly of Meadow View 78834	D	7	Mar	141.9	4.85	6.88		
		37	Apr	671.7	4.85	32.58		
		68	May	690.7	4.98	34.40	1504.3	73.89
NEWTON, JANE V. M., NORWICH, N. Y.								
Lisbeth of Tarbell Farms 50182	C	365	May	100.5	5.92	5.95	8869.3	484.60
NISSLEY, S. R., MANHEIM, PA. 1 day test								
Begalore's Daisy 60437	A	22	Apr	719.6	4.26	30.65		
Katie Glenwood 36658	A	19	Apr	843.7	4.59	38.73		
OGLEBAY, E. W., WHEELING, W. VA.								
Dairymaid's Glenwood's Primrose 52168	C	331	Apr	622.6	4.54	28.27		
		362	May	534.5	6.46	34.53		
		365	June	45.0	6.46	2.91	9833.7	450.51
Imp. Golden Heart 2d of Glynn 44551	A	27	May	1196.0	3.70	44.25		
Golden Noble's Dorothy of Waddington 61701	F	351	May	556.3	6.03	33.54	8654.5	440.07
Milford of Bethany 65962	G	343	May	976.8	5.70	55.68	11305.8	578.75
Mvriel of Waddington 39368	A	107	Apr	1563.4	4.44	69.41		
		138	May	1532.6	4.10	62.84	7351.0	289.78
Noble's Virginia of Waddington 67029	G	327	May	506.0	6.02	30.46	6856.9	362.54
Raider's Rosetta of Waddington 57242	D	196	May	1056.5	5.70	60.22	7310.2	379.96
OHIO STATE UNIVERSITY, THE, COLUMBUS, OHIO								
Maud Aldoro 61144	E	334	Apr	504.9	4.98	25.14	7001.7	327.60
Sequel's Nettie 57519	C	365	Apr	279.3	7.58	21.17	5869.8	364.79
ORN, C. J., BARRON, WIS. 1 day test								
Imp. Gay Lass of Sarnia 35654	A	13	May	411.8	4.40	18.12		
Ruby of Ornedale 43828	A	5	Apr	192.4	4.62	8.89		
		36	May	1305.8	4.62	60.33	1498.2	69.22

From the Guernsey World

ing a permanent stock pavilion at the Winnebago County fair grounds. It is planned to organize the breeders for building such a pavilion to accommodate all breeds of cattle and where stock sales may be held both summer and winter. "It might cost $40,000," he said, "but this sum is not large considering the benefit to be derived and in comparison with the amounts raised by farmers for patriotic purposes." He suggested that the matter be taken up at the coming Holstein Breeders' Association and moved that a committee be appointed to consult with breeders throughout the county in reference to the project. His motion was adopted and President Mosely appointed Clarence Slayton, Charles Foote and John Bloom as the members of this special committee.

Fred W. Dane, president of the Winnebago County Fair Association, stated that the fair association would be very glad to have the breeders of the county unite in building a pavilion and that the association would be glad to cooperate with them in this project. He said he did not expect to be called upon to make a speech and had been too busy selling stock in the fair association to give much thought to anything else for the time being.

A. J. Glover gave a talk in which he told something of the work which he is doing in behalf of the Wisconsin Dairy Council for the purpose of letting the world know more about the value of milk as a food product. "Not one person in ten knows," he said, "that there are substances in milk that are absolutely essential not only to health but life. Scientists subscribe to the statement that milk is not only a food, but a food of the highest quality."

"We have too long been silent in this matter," he said, "and we want it generally known that milk is the cheapest and best food in the market, no matter what it may cost. It is the greatest food product in America and dairymen should do their utmost for its development." Mr. Glover referred to Wisconsin's high standing as a dairy state, but declared it has only touched the high spots along that line.

He discussed the virtues of milk, butter and cheese as food, at the

Maple Hill Guernsey Farms

We have bred and developed more 700 lb. cows than any other breeder in the Central West. Several cows on test making excellent records. Last nine to finish A. R. test average over 625 lbs. fat. All heifers but two.

May Rose bulls have been in use at our farms for over ten years.

BULL CALVES FOR SALE

Fruit Bros.
Waukesha, Wis.

same time declaring that he was not boosting for higher prices of dairy products, but to make them better known. "The prices will take care of themselves," he said, and he urged all to support the work of the Wisconsin Dairy Council. "It's your business and you ought to support it," he said. He urged the farmers to learn how to cooperate and suggested ways in which funds might be raised to assist in the work that is being done by the Wisconsin Dairy Council for, not only the farmers, but the people of the state generally. "Publicity by advertising is one of the most successful methods," he said, and he cited the example of a gum manufacturer, who has become a multi-millionaire by persistenly advertising his products, which has no food value to recommend it. "Instead of 23,000,000 cows there should be 50,000,000 to meet the needs of the people in this country," he concluded.

Following Mr. Glover's talk, Miss Elizabeth Treleven gave a dramatic recitation, "Helene Thamre," and T. G. B. Brown, secretary of the Winnebago County Agricultural Association, gave a stirring talk, boosting the coming county fair. "I can't tell you stories about the good points

OUTHOUSE, E. J., CANANDAIGUA, N. Y.								
Gladys of Bonny Lea 42071	A	22	Mar	732.2	3.80	27.82		
		52	Apr	977.0	3.80	37.13		
		83	May	1060.8	3.98	42.22	2770.0	107.17
Holden's Beauty 70376	F	22	Mar	719.4	4.58	32.95		
		52	Apr	1073.8	4.58	49.18		
		83	May	1108.1	4.61	51.08	2901.4	133.21
PALMER, R. J., DETROIT, MICH.								
Wrinkle of Pittsfield 40335	A	96	Apr	737.5	4.69	34.59		
		127	May	758.0	4.74	35.93	3444.7	153.35
Wrinkle's Daisy of Avondale 72213	G	21	Apr	428.5	4.40	18.85		
		52	May	685.7	4.88	33.46	1114.2	52.31
PENNSYLVANIA STATE COLLEGE, STATE COLLEGE, PA.								
Glen Gable Musette 40800	A	74	Mar	1179.3	4.32	50.95		
		104	Apr	1033.2	4.54	46.91	3760.0	167.96
PERSON, E. S., MINOT, N. D.	**1 day test**							
Carrie of Elmway 65214	E	10	Mar	327.7	4.82	15.80		
		40	Apr	1156.5	5.39	62.34		
		71	May	1115.2	5.90	65.80	2599.4	143.94
Luetta of Elmwood 42592	A	113	Apr	1008.4	5.97	60.20		
		144	May	1134.0	4.90	55.57	5697.2	229.50
Lura Glenwood of Minot 57425	D	221	Feb	437.5	6.18	27.04		
		252	Mar	527.3	5.94	31.32		
		282	Apr	482.8	6.32	30.51		
		313	May	531.9	6.30	33.51	5601.1	337.79
May Queen of Pomeroy 57443	C	77	May	1161.0	4.51	52.36	2980.3	135.82
May Rose Lady of Minot 73397	G	74	May	849.3	6.02	51.13	2117.1	114.60
Olivia of Clara Cooper Farms 64874	E	68	May	995.5	4.79	47.68	2278.3	107.16
Polly of Clara Cooper Farms 74028	G	54	May	1021.9	4.99	50.99	1694.1	83.79
PHILLIPS, M. T., POMEROY, PA.								
Golden Secret's Polly Anna 61818	F	365	May	549.8	4.86	26.72	9105.4	442.10
Imp. Lady Vera IV. 53796	A	218	May	533.1	5.62	29.96	5344.9	292.09
Matilda May Rose 30774	A	239	May	1200.7	4.62	55.47	10713.5	495.37
Imp. Pauline of Duvaux 68955	C	365	May	773.6	5.30	41.00	10693.3	532.52
Royal's Matilda 69913	F	91	May	1449.0	4.82	69.84	4419.9	199.99
Royal's Milkweed 90441	G	110	May	1270.3	3.42	43.44	4112.9	141.24
Vivian of Avalon 41804	A	335	May	298.0	4.88	14.54	7879.1	355.69

PIERCE, A. J., BENNINGTON, N. H.								
Dedora of Elm-Leigh 65576	E	31	Mar	883.7	4.93	43.57		
		61	Apr	760.5	4.92	37.42		
		92	May	768.5	5.18	39.81	2412.7	120.80
Imp. Jipson of Les Pelleys de Bas 69273	C	250	May	614.8	5.33	32.77	6303.2	316.56
Lady Erwin's Esperance 65574	E	116	Apr	580.4	6.13	35.58		
		147	May	614.0	4.66	28.61	3244.1	164.93
Marva's Marvina 61088	E	179	May	629.7	4.93	31.04	4297.8	194.30
Triple Champion's Blanchette 61090	E	179	May	552.9	5.10	28.20	3934.7	180.08
PRICE, E. F., PORT CHESTER, N. Y.								
Bessie's May Rose of Sunnyside 58991	E	304	Apr	495.6	5.32	26.37		
		335	May	499.5	5.99	29.92	7433.5	373.77
Imp. Pride's Dairy Maid of the Duvaux 67697	A	212	Apr	1059.7	4.69	49.70		
		243	May	1165.8	4.07	47.45	9740.3	413.13
PRICE, T. HOWARD, PHOENIX, MD.								
Effie Queen 37256	A	273	Apr	953.6	4.47	42.63		
		304	May	957.4	4.78	45.76	11509.5	472.19
Mae of Glenville 67183	G	233	May	699.1	5.80	40.55	5762.8	298.86
QUINN, FRANK J., PEORIA, ILL. 1 day test								
Ladysmith's Rouge of Longhurst 69681	G	206	Jan	505.1	6.03	30.46		
		234	Feb	396.4	5.69	22.55		
		265	Mar	388.0	6.17	23.94	4631.9	246.34
Imp. Miss Dolly of La Tonvellerie 69277	C	215	Jan	249.1	4.77	11.88		
		243	Feb	175 6	5.44	9.55		
		274	Mar	34.7	5.44	1.89		
				535.9	4.22	22.61	4580.7	197.19
Imp. Osceola Monica 69254	A	211	Jan	548.1	6.26	34.31		
		239	Feb	451.8	5.14	23.22		
		270	Mar	448.8	5.73	25.72	5165.4	277.74
RAMSEYER, A. C., SMITHVILLE, OHIO								
Brookmead's Quaker Lady 61508	F	317	Apr	774.8	5.11	39.59	9219.2	441.88
RANSOM & DEVILBISS, HOMEWOOD, KANS.								
Imp. England's Olivette 65707	D	11	Mar	297.3	4.02	11.95		
		41	Apr	838.6	4.02	33.71	1135.9	45.66
Mollie's Hope 55502	C	22	Mar	792.2	4.44	35.17		
		52	Apr	999.9	4.44	44.40	1792.1	79.57
RUCKLE, STANLEY E., BLOOMSBURG, PA. 1 day test								
Beatrice B. of Wayland 56611	A	361	Apr	632.1	5.83	36.85	9734.4	526.04
Jean of Guernsey Dale Farm 66841	G	365	Apr	616.4	5.33	32.85	9049.0	414.04
Lena Dimple 48114	A	338	Apr	601.6	5.42	32.61	8193.9	417.76
Louise of Guernsey Dale 67034	G	365	Apr	763.0	5.54	42.27	9174.3	430.54
Polly Dimple of Guernseydale Farm 69381	F	89	Apr	632.2	3.88	24.53	2022.3	93.78
RUEPING, F. J., FOND DU LAC, WIS.								
Illagustine 70003	G	232	May	789.8	4.92	38.86	7482.2	339.72
RUNDELL, HOMER F., LIVINGSTIN, WIS.								
Imp. Annabel of Linwood 51557	A	176	May	990.8	5.24	51.92	5378.6	270.98
Imp. Aurora of Linwood 52610	A	264	May	1058.5	5.76	60.97	9505.6	540.54
Bertha of Linwood 64456	F	212	May	787.2	5.17	40.70	6361.3	310.04
Imp. Fanny of Linwood 48094	A	159	May	1227.1	5.74	70.44	6398.7	348.39
Ideal of Alfalfa Farms 40750	A	67	May	1557.9	4.80	74.78	3340.2	162.11
Imp. Kate of Linwood 47584	A	51	May	1012.7	4.50	45.57	1674.3	76.33
Pretty Lady of Linwood 57153	D	79	May	956.1	5.52	52.78	2480.5	133.73
RYAN, THOMAS F., OAK RIDGE, VA.								
Columbus's Effie of Oak Ridge 66741	G	225	Apr	759.1	4.43	33.63	5633.4	256.01
Columbis's Lillie of Oak Ridge 86739	F	61	Apr	718.6	4.51	32.41	1351.6	261.08
Effie of Alfalfa Farms 31058	A	295	Apr	920.5	4.46	41.05	10104.8	460.57
Emma of Alfalfa Farms 31057	A	315	Apr	745.6	5.90	43.99	8358.3	423.91
Maggie of Oak Ridge 45110	A	317	Apr	564.9	8.05	45.47	9109.6	530.77
SAGE, HENRY M., ALBANY, N. Y.								
Imp. Blancheflower XX. 47923	A	31	May	1901.5	5.34	101.54		
Imp. Donnington Goldie 7th 75500	F	335	May	767.3	5.23	40.13	9249.9	461.27
SASS BROS., STREATOR, ILL.								
Amarilla of Pergue 44835	A	137	May	959.0	4.53	43.44	4929.9	212.37
Faithful Dorothy 41191	A	141	May	1297.1	4.53	58.76	5906.3	265.44
Gloria of Maple Glen 40333	A	135	May	1249.6	4.71	58.86	6000.1	272.22
Pergue's Crescent 61717	E	186	May	1297.0	4.47	57.98	8071.4	354.55
Pergue's Miss Annabell 87762	G	230	May	905.2	4.94	44.72	6999.4	354.50
Prairie Fawn 65381	F	220	May	784.2	5.46	42.82	6131.7	328.48
SCHIFF, MORTIMER, L., OYSTER BAY, N. Y.								
Missy's May Rose of the Glen 47413	A	92	May	1098.4	4.70	51.62	3303.3	157.45
Imp. Rose II. of the Echelle 25572	A	46	May	1432.7	3.73	53.44	2048.9	83.76

From the Guernsey World

of Guernsey cattle, but I want to tell you about the coming fair," he said.

"It will be the biggest and best fair ever held in this county and it will be helped out a lot by the boys' and girls' clubs." Mr. Brown referred to the exhibit of Guernseys at the fa'r last year and said it promised to be even better this year. "This is going to be a regular county fair, and I know it will be a hummer," he assured his hearers.

Mr. Brown expressed the appreciation of the Oshkosh citizens for the hospitality extended to them by the farmers at the picnic and said it gave everybody pleasure to witness the cooperation that is developing between the farmers and the Oshkosh Association of Commerce. He urged the farmers to get ready right now to make their cattle exhibits, for the fair association wants to have everything all ready the first day and to make that day just as big as any other day of the fair.

Vernon County Guernsey Breeders Meet

The Guernsey breeders of Vernon County came together July 1 and organized a Guernsey breeders' association, electing Honorable J. D. Beck, former chairman of the Wisconsin Industrial Commission, president; Ray Verguerault, secretary; Hans Christianson, vice-president and Maurice Lind, treasurer. Twenty-five enthusiastic breeders were present and at least that many more sent their regrets, being unable to attend because of the busy season of the year. If enthusiasm is any indication as to what the future of the Guernsey breed will be in the county, Vernon will stand second to none in the state within a few years.

Mr. Beck was among the first breeders of the county and he told how he came to choose the Guernseys at the time he began the operation of his farm, fifteen years ago. At that time he lived under the eaves of the University and had every opportunity to study the various breeds, Holsteins, Jerseys, Ayrshires, Brown Swiss, etc., at the College of Agriculture, and he came to the conclusion that the Guernsey breed was at the head of the list of dairy breeds in this county. Through Charles L. Hill of

CORK, ASPHALT AND HEALTH

All genuine Armstrong Cork Brick bear the Circle A trade-mark.

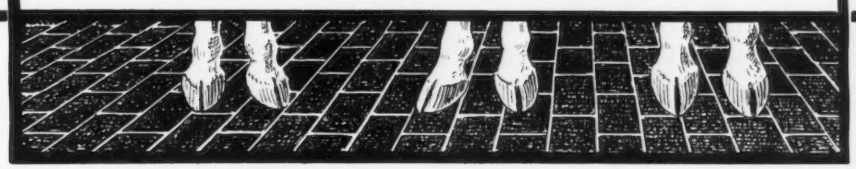

Just why stalls paved with Circle A Cork Brick are so successful for conserving the health of cattle is best explained by the materials of which they are composed: 70 per cent. pure cork and 30 per cent. refined asphalt—by volume. Both of these materials possess natural qualities vital to the welfare of cattle—warmth, cleanliness and resiliency.

Cork, for instance is an excellent nonconductor of heat. Hence Cork Brick provide a warm, comfortable surface for cows to stand and lie upon—even in the most bitter weather and in spite of the fact that little bedding is required.

As both cork and asphalt are resilient, the brick made of these materials don't jar the cow's entire anatomy every time she shifts her position, like unyielding concrete. You'll be surprised how quickly Circle A Cork Brick restore the vitality cows are so often robbed of by having to stand on floors that lack elasticity. Sore hoofs and stiff, bunchy joints soon disappear.

Again, cork and asphalt are naturally nonabsorbent, which means that Circle A Cork Brick do not provide a favorable breeding place for germs. They establish a standard of sanitation that's just about perfect.

Finally, cork is a good friction-produing substance, as is demonstrated by its wide use for friction clutches in machinery. So you can readily understand why cows stabled on Cork Brick don't "skid" like they frequently do on slippery concrete or wood blocks. As a consequence, hard falls, strained muscles, twisted joints and broken bones are practically eliminated.

Circle A Cork Brick
FOR ALL STALL FLOORS

Ask us to send you, free of charge, the book, "Better Stall Floors," and a sample brick. A postal card will do—mail it today.

If you believe in the philosophy of health as a sound basis for profits in the dairy business, there's a fine investment awaiting you in Circle A Cork Brick.

Armstrong Cork and Insulation Company 1196 Twenty-fourth St., Pittsburgh, Pa.

Rosendale he is importing twenty head from the Island. When this was announced, the following also gave orders for imported females,—Lawrence Finley, William Finley, Ferryville; Maurice Lind, Albert Dahl, and McLurg Bros., Viroqua and Cornelius Skolas, Westby.

It was decided to hold a Guernsey breeders' picnic in the near future and have some large breeder give a talk on the Guernsey breed.

—L. W. Harris
Vernon County

St. Croix County Dairymen's Picnic

On June 17, at the pleasant farm home of Lloyd Rundell, near Roberts, occurred the annual Guernsey breeders' and dairymen's picnic of St. Croix County. There were between 600 and 700 enthusiastic visitors present, many of whom came from surrounding counties and even from Minnesota.

The forenoon was spent viewing the barns and cattle and a splendid show it was of the best cattle in the county.

At half past two, after the picnic dinner, came the judging contests. The first was the contest for high schools, the prize being a silver loving cup. Six high schools were represent-

SCHWALEN, O. R., ROBERTS, WIS.		**1 day test**						
Benton Harbor's Violet 38377	A	30	Apr	1216.8	5.04	61.33		
		61	May	1436.1	5.31	76.26	2652.9	137.59
Dairy Girl's Bonnie of City View 68950	G	198	Apr	763.4	5.40	41.22		
		229	May	839.5	5.39	45.25	6647.9	361.87
Imp. Flora of City View 59640	A	301	Apr	724.8	6.42	46.53		
		332	May	751.1	5.94	44.62	12109.1	673.99
Imp. Pansy of City View 59638	A	4	Mar	96.9	5.66	5.48		
		34	Apr	1183.3	5.66	66.97		
		65	May	1300.2	4.56	59.29	2580.4	131.74
Sunbeam of Grenwode 43237	A	73	Apr	1243.5	5.60	69.64		
		104	May	1165.8	6.06	70.65	4086.3	237.90
SHIPMAN, LOUIS EVAN, PLAINFIELD, N. H.								
Lady Daphne of Brook Place 70800	G	103	May	590.2	5.00	29.51	2044.5	97.83
SHULTERS, H. V., MENTOR, OHIO								
Pet of La Grange 2d 48429	B	285	May	841.6	4.54	38.21	10203.6	422.90
Imp. Sequel's Nancy of Mara Alva 68135	F	285	May	744.3	4.89	36.40	7823.8	366.82

DAIRY BARN OF LLOYD RUNDELL

IMP. CLARA'S SEQUEL 29414

Sire—Imp. Sequel's Monogram 15649 Dam—Clara XVI of the Rouvets R. G. A. S. 5476 P. S.
Owned by Rundell Brothers, Hammond and Livingston, Wisconsin

SMITH, FRANK M., SPRINGFIELD CENTER, N. Y.								
Dolly of Broad Acres 61011	E	97	May	995.5	4.16	41.41	3328.7	141.36
Fay of Hammond 42183	A	365	May	399.0	5.71	22.78	11881.6	571.55
Ina of Broad Acres 67125	F	120	May	795.7	4.77	37.95	3134.8	148.06
Ruby of Broad Acres 65282	G	206	May	708.9	4.44	31.48	4701.0	211.14
Una of Broad Acres 65281	G	265	May	644.6	5.11	32.94	6434.0	305.95
SMITH, L. D., BERKELEY, CAL.								
Mar's Sequel of Claremont 75832	E	181	Apr	830.6	5.64	46.85		
		212	May	815.2	5.67	46.22	6814.1	380.89
SMITH, LOUIS E. P., HOLLISTON, MASS.								
Donna May Carmen of Linda Vista 38015	A	71	Apr	1075.9	4.50	48.42	2617.9	121.98
Donna May Imogene of Linda Vista 52692	B	37	Apr	1388.5	4.34	60.26	1648.8	73.25
Golden Cross Elsie of Linda Vista 70750	G	79	Apr	731.1	4.49	32.83	1903.9	84.82
Imp. Maid of Tranquil Dale 3d 48509	A	50	Apr	1229.7	4.64	57.06	2045.4	98.42
Muriel of Linda Vista 61383	E	43	Apr	1148.1	4.20	48.22	1603.0	69.10
Princess Christine of Linda Vista 70749	G	115	Apr	772.3	4.36	33.67	2727.5	117.33
Princess May of Linda Vista 47711	B	320	Apr	868.3	5.72	49.67	11431.6	577.79
SMITH, R. A., LYNCHBURG, S. C.								
Closel Countess of Elmendorf 77365	G	60	May	823.0	4.26	35.06	1600.4	68.88
Countess Dairy of Elmendorf 77362	G	30	Apr	925.4	4.58	42.38		
		61	May	880.4	4.30	37.86	1805.8	80.24
Pretty Dairy Maid of Elmendorf 77363	G	54	May	832.6	4.40	36.63	1394.8	58.84
SPRANG, WALLACE, LAKEVILLE, OHIO. 1 day test								
King Galaxy's Martha Rose 53018	B	65	May	1065.4	3.70	39.42	2283.1	94.22
Mar's Noble Galaxy 68637	E	73	May	1079.4	5.19	56.02	2479.2	130.63
STEVENS, L. B., HARTLAND, WIS.								
Glenwood's Miss Greta 29218	A	120	May	1129.1	5.06	57.13	4761.7	228.29
Guinan's Beauty 48828	A	74	May	1471.0	4.53	66.64	3531.5	152.87
Lovita 51588	B	94	May	1054.5	4.16	43.87	3470.4	149.71
Shoreland Lily 73922	G	89	May	882.8	4.69	41.40	2643.5	109.40
STONE, GEORGE C., TWIG, MINN.								
Caribou Alberta 75523	G	86	May	1152.5	4.48	51.63	3030.9	140.31
Caribou Chronicle 87275	F	68	May	1103.0	3.76	41.47	2368.3	93.10
Caribou Edna 86214	F	304	May	600.6	5.17	31.05	5907.3	289.91
Caribou Gracieuse 87277	G	191	May	774.9	4.63	35.88	5076.6	232.39
Caribou Mary 75522	G	119	May	808.1	4.76	38.47	3217.7	140.37
Caribou Mazeppa 87279	G	11	Mar	400.7	4.31	17.27		
		41	Apr	1157.5	4.31	45.58		
		72	May	1032.6	3.99	41.20	2490.8	104.05
Cariqou Merisan 66000	D	12	May	446.0	3.91	17.44		
Caribou Pulias 75521	G	239	May	757.7	42.3	32.05	5857.9	264.10
Caribou Violet 70975	G	72	May	786.2	4.46	35.06	1782.5	78.09
Caribou Vite 70976	G	78	May	834.2	4.53	37.79	2104.0	90.98
Fillmore's May Rose 43455	A	245	May	1217.3	4.67	56.85	5691.8	256.78

From the Guernsey World

ed, namely, Frederic, New Richmond, St. Croix Falls, Milltown, Osceola and Roberts. They judged three classes of Guernseys which were very close. In the aged bull class were shown Imp. Clara's Sequel 29414, which has twenty-eight daughters in the Advanced Register, twenty of which produced over 500 pounds of butter fat at two years, and two of his sons, both out of Imp. Masher's Sequel 11462 cows. Imp. Clara's Sequel 29414 was placed first, Imp. Sylph's Signel II 31081 second, and Imp. Honoria's Sequel 31071 third.

In the cow class, two daughters of Imp. Clara's Sequel 29414, Imp. Clara of St. Croix 54125 and Adeline of St. Croix 54122, took first and second place, and Gretchen Le Fleur of Grahamsdale took third. In the yearling heifer class, St. Croix Lily 76288 won first, St. Croix Helmetta 77880 second and St. Croix Josie 82562 third.

Osceola High School of Polk County has the highest score and carried off the silver loving cup with St. Croix Falls a close second.

In the boys' Guernsey judging contest which followed, James Galvin won first place; George Brown, second; Leo Brown, third; Walter Brown fourth and David Walker, fifth.

David Walker carried away first honors in the boys' Jersey judging contest; James Galvin, second; Lewis Ross, third; Harold Jones, fourth and Lyman Pitts, fifth.

After the judging judging contests, the crowd gathered in the shade and listened to the speeches and the spirited playing of the Roberts band. W. E. Hargrave, president of the County Guernsey Association, presided.

The first speaker of the afternoon was Thomas Campion, Supervisor of county agents for southern Wisconsin. His subject was the survey of the dairy interests. He said we need the optimist in the dairy business, better sires and better cows. We must combat diseases. We must advertise and carry on a campaign of education in the use of dairy products. The prospects of the dairy interests never were brighter.

Harry Griswold, of West Salem, in his talk gave as the reason for some of the dairy breeds not making more progress, the fact that the breeder

has studied fads and fancy points and not the needs and demands of the farmer. He urged breeders to pay more attention to size, constitution and production.

Some interesting data, in the form of a map of Warren township, was shown by A. E. Hafer of Roberts, giving a census of pure bred, grade and scrub bulls. According to Mr. Hafer, the town has two scrub bulls and he advised us to get rid of them.

The main address of the afternoon was given by D. S. Bullock of Madison. His subject was the pure bred sire. He urged the use of the pure bred sire because

I. It will pay.

(a) His offspring will produce more.

(b) His offspring will be worth more.

II. Buyers demand good grades.

III. Buyers demand grades bred to pure bred bulls.

IV. It is the quickest, surest and least expensive way to improve your herd.

V. It will make your herd uniform.

VI. Better stock makes better farmers.

The afternoon program was closed by Mr. Rundell, who awarded a prize of five dollars to the person who guessed the closest to the production of his cow, Chula of Croix 52076. She is now on test and has been running 145 days in class AA. She made 326.75 pounds of butter fat. The production of this cow, so far, has exceeded that of the leader in class AA. It is interesting to note that O. R. Schwalen, also of Roberts, has a cow that has nearly completed her recompleted her record and is going to be a leader in class AA.

Every breeder went home a more enthusiastic dairyman, resolved to give the old cow a better deal.

—R. O. Hargrave

Chippewa County Guernsey Men Organize

Chippewa County Guernsey men have seen the great possibility for the future of the dairy cattle business. On Thursday, June 19, fifty of them met at the farm of L. P. Martiny, Eagle Point. These men represented towns from all parts of the county, and most of them came with their families.

The forenoon was spent discussing various points relative to the cattle business and looking over the fine cattle on the Martiny farm.

At noon the picnic lunches were brought out, and under the shade of the beautiful elm trees on the grassy

Holden's Alberta 52324	B	217	May	1156.3	5.11	59.09	8612.7	428.15
Imp. Primrose of the Vrangue III. 46433	A	265	May	1128.2	4.98	56.18	10266.6	516.89
TAGGART, W. H., MANAWA, WIS.								
Beauty of Cloverleaf 77143	G	129	May	490.2	4.55	22.30	2289.2	94.87
Bella of the Effards 37428	A	212	May	1002.6	5.23	52.44	7753.6	359.38
Lilly of Clover eaf 46106	A	171	May	713.9	5.10	35.41	5663.9	255.86
Lord Yeoman's Bessie of Braeside 90452	G	116	Apr	658.7	4.38	28.85		
		147	May	659.5	4.53	29.88	3378.4	146.31
Mollie of Clover Leaf 43148	A	19	Feb	619.6	3.78	23.42		
		50	Mar	1031.3	4.73	48.78		
		80	Apr	945.2	4.92	46.50		
		111	May	837.9	5.09	42.65	3434.0	161.35
Quite Comely 39049	A	182	May	692.8	5.58	38.66	5573.2	274.99
TARBELL, GAGE E., SMITHVILLE FLATS, N. Y.								
Beauty of Middlebrook 64553	E	222	May	646.0	5.39	34.82	4643.3	247.25
Coronation Daisy 2d 59362	D	210	May	747.2	5.48	40.95	4967.4	269.87
Freda of Middlebrook 70525	G	219	May	728.5	5.56	40.50	4949.5	245.95
Mita of Tarbell Farms 2d 63357	E	103	May	902.5	4.58	41.33	3192.0	144.95
Vesta of Middlebrook 47725	A	207	May	773.1	5.36	41.44	5706.5	286.40
TENNEY, D. D., CRYSTAL BAY, MINN.								
Bell Buoy's Golden Lassie of City View 68948	G	283	May	858.1	4.91	42.13	8230.9	394.99
Cora of Gerar 48309	A	135	May	1911.5	4.12	78.75	8241.1	349.69
Pearl of Pomeroy 40325	A	22	May	1103.0	4.39	48.42		
Pearl's Dot 57445	C	20	Apr	997.5	4.78	47.68		
		51	May	1770.6	4.85	85.87	2768.1	133.55
Sequel's Deanie 57806	D	223	May	1040.5	5.38	55.98	7080.5	394.19
THOMSON, FRANK GRAHAM, DEVON, PA.								
Brookmead's Clover 66634	F	101	Apr	1032.0	4.81	49.64	3506.0	167.67
Brookmead's Daffodil 73129	G	50	Apr	1186.0	4.30	51.00	1821.0	78.37
Brookmead's Girl Guide 66635	F	171	Apr	848.9	5.57	47.28	4864.3	257.37
Brookmead's May Rose 49803	B	151	Apr	1161.0	5.46	63.39	6335.5	334.11
Brookmead's Pansy 66633	F	166	Apr	858.1	5.92	50.80	4971.3	277.08
Brookmead's Starlight 73133	G	31	Mar	1381.5	5.03	69.49		
		61	Apr	1464.2	4.56	66.77	2845.7	136.26
Country Belle of Great Barrington 35966	A	350	Apr	869.3	6.14	53.38	10696.1	580.74
Hyacinth of Rich Neck 41116	A	365	Mar	24.8	5.59	1.39	10510.8	518.00
Langwater Actress 49481	A	121	Mar	1129.5	5.08	57.38		
		151	Apr	1083.0	5.08	55.02	5319.1	261.90
Langwater Empress 47041	A	352	Apr	740.3	5.77	42.72	9989.6	514.50
Symphony of Paxtang 40920	A	346	Apr	1178.9	4.68	55.17	16070.2	718.34
TILLMAN, R. A., FERNDALE, WASH.								
Gladiola of Bralee 60726	B	95	May	1300.5	4.79	62.29	4065.4	202.68
TOAN, LEWIS A., PERRY, N. Y.								
Cora Munroe of Tonydale 50711	A	24	May	869.7	4.89	42.53		
Omega of Tonydale 55495	B	24	May	995.8	4.28	42.62		
VAN ALSTYNE, JAS. E., KINDERHOOK, N. Y. 1 day test								
Glenwood's Buttercup of Sunnyside 53226	D	365	May	635.3	5.80	36.85	10016.7	503.09
Lady Forgette of Sunnyside 69185	G	365	May	135.8	6.05	8.22	5609.5	299.61
VOGEL, AUGUST H., MILWAUKEE, WIS.								
Lorette of Pauline's Wood 54590	D	349	May	852.6	5.37	45.78	10617.8	500.79
Pretty Princess Myra 53308	B	76	May	1461.7	3.91	57.15	3622.5	139.02
WADSWORTH, DAVID Jr., AUBURN. N. Y.								
Rosemary Mar 42726	A	14	Apr	523.0	4.72	24.69		
		45	May	1285.0	5.03	64.64	1808.0	89.33
WARBURG, FELIX M., WHITE PLAINS, N. Y.								
Woodland's Rosa Bonheur 59571	D	61	May	929.9	5.50	51.14	1997.4	108.76
WEBB, J. G., CLINTON CORNERS, N. Y.								
Imp. Loulou's Maid 48461	A	54	Apr	1243.6	5.02	62.43	2253.8	112.94
Imp. Pearl King's Nelly 51224	A	112	Apr	868.3	5.33	46.28	3546.8	173.75
Priscilla of Webb Farms 63674	E	57	Apr	982.8	4.37	42.95	1795.6	80.66
WELCH, A. J., REDWOOD CITY, CAL.								
Imp. Acadia of Linwood 51569	A	365	Apr	50.9	6.62	3.37	10054.9	626.58
Imp. Alcia of Linwood 51562	A	365	Apr	215.6	6.77	14.60	9319.7	486.68
Imp. Alta Ruby 70870	G	233	Apr	429.0	5.45	23.38	4859.0	238.25
Imp. Amelia of Linwood 51566	A	247	Apr	787.7	5.32	41.91	8485.2	421.13
Imp. Angelina of Ore Hill 52270	A	331	Apr	798.5	5.40	43.12	10972.6	557.23
Coral Sequel's Dairymaid 59709	E	116	Apr	1039.4	5.26	54.67	4236.2	222.27
Miss Tostevin of Edgewater 67765	G	347	Apr	382.3	6.66	25.46	7470.6	412.47
Sequel's Coral's Miss Fresno 72650	G	16	Dec	528.3	4.43	23.40		
		47	Jan	1218.9	4.15	50.58		
		75	Feb	1106.2	3.95	43.69		
		106	Mar	1199.6	4.75	56.98		
		136	Apr	1145.7	5.08	58.20	5198.7	232.85

WHALLEY, JOHN T., PORTLAND, OREGON								
Dolly of Clover Hill 42718	A	195	Mar	656.2	5.23	34.32		
		225	Apr	698.8	5.24	36.62	6042.6	294.67
Imp. Royal Governor's Rosie 57646	B	116	Mar	788.2	4.74	37.26		
		146	Apr	793.8	4.78	37.94	4174.0	193.44
WHITE, GRANT, WEST GLOVER, VT.								
Glover Girl 37352	A	304	Mar	276.7	5.11	14.14		
		334	Apr	778.4	5.11	39.78	6284.2	315.10
Imp. Sequel's Rosebud of Mara Alva 68138	G	288	Mar	392.2	5.37	21.06		
		318	Apr	154.1	6.01	9.26	5237.1	247.06
WHITNEY, C. L. A., ALBANY, N. Y.								
Lassie of Oakhurst 64368	E	113	May	1380.0	4.37	60.31	4975.1	239.83
WILD BROS., ELMWOOD, WIS.								
Bell Buoy's Nancy of City View 61807	D	74	Apr	1105.1	4.69	51.83	3031.0	132.91
Dora of City View 58111	C	83	Apr	820.4	5.39	44.22	2584.2	127.81
Flossie of City View 60268	D	151	Apr	643.0	5.60	36.01	3512.8	171.33
Laura of City View 56132	B	43	Apr	936.6	5.48	51.33	1359.7	71.51
Lily of City View 59649	D	123	Apr	1030.1	5.66	58.30	4791.9	236.04
Migit of City View 59650	D	126	Apr	736.0	5.13	37.76	3303.5	160.60
Mollie of City View 58399	C	46	Apr	878.8	5.02	44.12	1280.6	63.85
Nellie of City View 59648	D	52	Apr	1240.6	4.54	56.32	2146.6	97.72
WILDERSON, C. G., LEETONIA, OHIO. 1 day test								
Betty of Richland 51029	C	331	Apr	893.5	4.55	40.65	10941.3	485.67
Butter King's Signorina 48564	A	121	Mar	957.6	5.23	50.08		
		151	Apr	918.7	5.60	51.45	5163.3	257.56
Butter II.'s Rajah of Belle Vernon Vernon 66462	G	311	Apr	509.5	5.30	27.00	6387.9	319.90
Cordon Fanny of Myrna Maree Farm 74643	G	61	Apr	668.6	4.60	30.76	1448.7	63.84
Itchen King's Bonny May 58697	D	26	Apr	857.9	5.64	48.39		
King's Pauline of Myrna Maree Farm 74642	G	89	Apr	720.3	4.43	31.91	2453.5	112.95
Rajah of Linda Vista's Bissette 66835	G	254	Apr	447.7	5.30	23.73	4439.5	205.48
Rajah of Linda Vista's Princess 66463	G	269	Apr	419.7	6.15	25.81	4966.8	288.56
WILKINS, CHAS. A., PLATTEVILLE, WIS.								
Madge of Mound City 71907	G	89	May	821.3	4.95	40.65	2438.8	115.16
Maudester 25939	A	365	May	888.5	5.35	47.53	15210.5	765.17
Rose of Little Platt 55717	B	5	Mar	146.7	4.24	6.22		
		35	Apr	1193.7	5.27	62.91		
		66	May	1315.8	4.94	65.00	2656.2	134.13
Wealthy of Mound City 66875	F	144	May	862.1	4.56	39.31	4029.9	191.41
WILKINS & HILL, PLATTEVILLE, WIS.								
Daisy's Starlight of Hillside 63116	E	128	Apr	557.2	5.27	29.36	3017.9	155.58
Hillside's Belle 55006	C	321	Apr	402.3	5.84	23.49	6214.4	352.00
Imp. Polly of St. Croix 48272	A	17	June	556.8	4.35	24.22		
		48	July	993.9	4.80	47.71		
		79	Aug	944.9	3.70	34.96		
		109	Sept	788.6	4.75	37.46		
		140	Oct	675.4	4.59	31.00		
		170	Nov	557.9	5.05	28.17		
		201	Dec	517.2	5.08	26.27		
		232	Jan	567.5	4.91	27.86		
		260	Feb	480.6	4.86	23.36		
		291	Mar	515.7	5.12	26.40		
		321	Apr	470.4	5.04	23.71	7068.9	331.12
Rosie's Lady of Hillside 70900	G	82	Apr	654.7	4.24	27.76	1848.6	73.76
Imp. Rosy des Sages II. 49517	A	191	Apr	685.0	5.38	36.85	4816.2	246.45
Rosy's Etta of Hillside 63115	E	191	Apr	639.0	4.73	30.22	4533.5	215.67
WINKE, HENRY, PORTAGE, WIS. 1 day test								
Ethel of Hickory Grove 64288	G	86	May	883.3	4.51	39.84	2699.6	126.73
Modena of Hickory Grove 70918	G	142	May	698.7	5.76	40.25	3675.5	191.36
Tilmay of Hickory Grove 70917	G	171	May	592.7	5.75	34.08	3204.4	166.23
WINSLOW, HENRY C., PAEONIAN SPRINGS, VA.								
La Belle Rose of Riverdale 64340	F	243	Feb	44.2	7.03	3.11		
				38 1	5.77	2.20		
		274	Mar	639.1	5.12	32.72		
		304	Apr	640.2	4.72	30.22		
		335	May	534.1	4.57	24.41	5493.4	292.00
Princess Glenwood of Riverdale 57867	E	282	Feb	366.4	7.39	27.08		
		313	Mar	415.1	6.81	28.27		
		343	Apr	411.2	6.42	26.40	5115.1	338.77
WINSTON, J. O., SAUGERTIES, N. Y.								
Bonny Vale's Itchen Jay Rose 53721	D	335	May	596.5	5.93	35.37	9848.7	544.58
Saugerties Golden May 69841	G	168	May	854.1	5.13	43.82	4777.7	234.18
Saugerties May Glory 70868	G	182	May	918.1	5.57	51.14	5680.3	302.04

From the Guernsey World

banks of O'Neill Creek neighbors and friends with their families enjoyed the good things in the baskets. The Eagle Point Sunday school had a stand and furnished ice cream and lemonade.

Immediately after lunch, the program was started by a Guernsey cow demonstration. The whole Martiny herd was brought into the picnic grove where they grazed and mingled with the crowd. Six of the best were chosen, and Mr. Martiny gave an interesting demonstration as to what constituted the good points of a Guernsey, and gave the living examples as to how fine herds can be graded up rapidly with the use of good bulls.

The meeting was then called to order by County Agent P. D. Southworth who called attention to the purpose of the meeting, namely, to organize live stock breeders so as to breed and sell higher priced cattle. County Agent Ingalls of Eau Claire County followed, showing how this work had been done in Eau Claire County and the improvement so fostered that outside buyers were already taking cattle from Eau Claire County to the South and West. He was dollowed by A. J. Edminster, a banker-farmer of Chippewa County. Mr. Edminister's talk was the most noteworthy of the entire program, not only because it represented the ideas of a modern banker and farmer who, through almost insurmountable difficulties has fought his way from a humble beginning to a success that is given few men to attain, not only from a dollar point of view, but because he is numbered among those characters whose energy and foresight linked with an intimate understanding of the problems engraves their names on the tablets of progress as the builders of empires. Mr. Edminister made it pla n that the bankers were behind the better live stock movement heart and soul. He emphasized the fact that the best risk is the man who combines the judicious use of his head and hands. He brought out as the principal theme in his talk that the banker would rather loan money to and do business with the man who gets $350 a month from twenty cows than the one who gets only $100 from the same number of cows. The use of good

sires with records to back them makes the $350 per month herd.

At this time in the program, a storm came up and the crowd adjourned to the big barn where the meeting was continued with an address by Alexander Wiley, President of the Chippewa Falls Commercial Association. Mr. Wiley emphasized the necessity of closer cooperation between business men of the cities and the farmers, and also pointed out that this better stock movement was a county wide and not a local proposition.

Organization of the association was then taken up under the leadership of E. L. Luther of Madison. Mr. Luther is well known here as an institute worker and has had wide experience in organization of breeders' associations. He outlined a plan of organization, constitution and by-laws which were adopted by the Guernsey men. The whole proposition went off with the precision of a Yank battery in action and with as sure an aim, only instead of a Hun position, the object of attack this time was the scrub bull.

The following officers were elected: President, L. P. Martiny, Eagle Point; Vice-president, W. J. Stockwell, Holcombe; Secretary, P. D. Southworth, Chippewa Falls; Treasurer, Humphrey Scott, Delmar; Directors, Neil Tarr, New Auburn, and Frank Wilhelm, Goetz.

The above named men constitute the executive committee, thus giving a county wide organization.

Mr. Martiny, as first president of the new organization, then outlined the objects and work of the association. He requested that every man in this county who has Guernsey grades or pure breds immediately get into the association, as a campaign will be launched at once to place a car load of pure bred calves in this county. Membership is open to every farmer owning or using a pure bred Guernsey sire and paying an annual fee of $1.50.

An innovation was introduced in breeders' associations by electing the county agent secretary of the association. This was deemed practical because the county agent's office has the clerical force, the equipment, and the time to do the work. The office is part of a system of 2500 other county agents located largely in the country where is the great demand for dairy cattle, and in this way, the county agent system can be a great help to the breeders. The County Agent's office is open to all breeds alike, and it is expected others will follow suit in organizing county breeders' associations.

WOODBURY, U. A. 2d, BURLINGTON, VT.								
Imp. Adah of the Prairie 69678	F	50	Mar	906.1	3.82	34.61		
		80	Apr	883.2	4.15	36.65	2279.2	91.93
Betty K. of Highland Croft 45815	A	151	Mar	913.2	4.47	40.82		
		181	Apr	832.4	4.49	37.37	5715.6	244.64
Imp. Daisy's Pearl of the Ponchez 67916	F	243	Mar	503.1	5.55	27.92	4817.1	231.05
Imp. Duchess of Prospect 70427	G	90	Mar	743.0	5.18	38.49		
		120	Apr	638.0	5.03	32.09	2901.8	139.02
Green Meadow Velvet 45686	A	50	Mar	1074.9	4.12	44.29		
		80	Apr	903.4	4.73	42.73	2610.5	114.71
Margaret of Appletree Point 63029	B	331	Mar	158.3	5.37	8.50		
				568.1	4.66	26.47		
		361	Apr	961.6	4.56	43.85	8029.9	390.09
Miron's Busy Bee of Green Meadow 56426	D	151	Mar	775.3	4.82	37.37		
		181	Apr	653.1	5.09	33.24	5172.0	248.06
Morning Glory of Appletree Point 72632	G	360	Mar	524.3	5.61	29.41		
		365	Apr	86.5	5.61	4.85	7784.8	379.11
WOODRUFF, ROLLIN S., GUILFORD, CONN.								
Cocot's Reine of Rollwood 68327	G	98	Mar	824.9	5.40	44.54		
		128	Apr	749.1	5.21	39.03	3415.1	170.14
Johanna of High Rock 57161	C	7	Mar	292.1	4.13	12.06		
		37	Apr	1285.9	4.13	53.11	1578.0	65.17
Marie V. of High Rock 57163	C	16	Mar	560.6	4.35	24.39		
		46	Apr	1221.6	4.35	53.14	1782.2	77.53
YAPP, W. W., URBANA, ILL.								
Tricksey of Maple Broeck 68819	F	129	May	1055.7	5.40	57.01	4548.9	237.11

Fond du Lac County Guernsey Picnic

The Fond du Lac County Guernsey Breeders' Association is the oldest breeders or live stock organization in Fond du Lac County. Years ago it decided to make its annual picnic a fixed institution. It is an event to which every member of the organization looks forward with pleasant anticipation; it is something they invariably remember with satisfaction and pride.

This year the picnic was staged for the B. F. Sheridan farm and the date was Wednesday, June 25. It would be impossible to pick a better place for such an event. The Sheridan household fairly radiates hospitality. Mr. and Mrs. Sheridan make an ideal host and hostess. A visit to Sheridan farm invariably sets one to figuring how soon he can find an excuse to go again.

But that isn't all. The Sheridan certified milk plant and the Sheridan farm buildings constitute one of the show places of the county. The herd of pure bred Guernseys is being constantly enlarged by the purchase of splendid animals of the breed. A recent purchase at the Marshfield Sale totaled upwards to $5000. A visit to Sheridan farm is therefore educational as well as pleasureable.

On this particular day, the weather man butted in, but didn't get far. Aside from a little alarm spread early in the morning he didn't accomplish a thing. The crowd was a little late in arriving, but it was there for dinner which was some event. The visitors were supposed to bring basket lunches and they did. But there were eats on the grounds provided by the Sheridans with bounteous hands. They didn't propose that any absent minded persons who failed to being lunches should go hungry. What is more they provided ice cream, lemonade and coffee in abundance.

The regular program was started out with a bang right after dinner. It included a calf judging contest for boys and girls; a cow judging contest for men—nobody barred, a regular free-for-all. A speaking program with singing interspersed and a barn dance.

The calf judging contest had nine contestants. The boys and girls were provided with cards, told to udge a group of five calves and write out their reasons fully. They went to the task with a spirit that would have done credit to professionals. The prizes were five dollars, three dollars and two dollars. Here is the way the awards were made:

First Prize—Wm. March, town of Fond du Lac.

Second Prize—Gilbert Lloyd, Picketts.

Third Prize—Wilfred Michels, Peebles.

Other contestants were Claud Holterman, Julia Goodrich, Verna Brinkerhoff, Ruth Brinkerhoff, John Hill and Mary Whiting.

The cow judging contest was participated in by a score or more of the leading breeders of the county. First honors went to W. A. Lawson of Rosendale.

The feature of the afternoon con-

FOR SALE

I am offering

Oxford Boy of Pencoyd

in order to avoid inbreeding, and to make room for my junior herd bull

Apollo's Royal of Pencoyd 52361

who is now of serviceable age. My herd is small, numbering 25 head in all, including 8 daughters of Oxford Boy of Pencoyd, as well as 10 cows safely in calf to him. In offering this bull, I do so for the sole reason that I do not feel justified in keeping two bulls of such high class breeding in a herd of this size.

OXFORD BOY OF PENCOYD 33732

Born March 15, 1915 Weight about 1700 lbs.

His sire is Langwater Pencoyd 21830 A. R., who now has 10 daughters in the A. R., and others now on test. Oxford Boy of Pencoyd is a half-brother to Pencoyd's Golden May Secret 39626, who sold for $10,100 to W. H. Dupee, and Pencoyd's King of the Nella Jays 54088, who sold as a 9 months old calf for $3500. A daughter of Langwater Pencoyd sold at the recent combination sale for $3200. The 10 tested daughters of Langwater Pencoyd average 498 lbs. fat each, all under 4 years of age.

The dam of Oxford Boy of Pencoyd is Lady Archer of Pencoyd A. R. 2023, who made 9718 lbs. milk and 514 lbs. fat as a 2 year old, and 12903 lbs. milk and 650 lbs. fat at 5 years. She is the dam of Diana of Pencoyd A. R. 3777, who made 11601 lbs. milk and 574 lbs. fat as a 2 year old, and 16073 lbs. milk and 845 lbs. fat at 5 years. Lady Archer of Pencoyd is sired by Glenwood's Mainstay 16th, whose 7 tested daughters average 612 lbs. fat each including Clover of Pencoyd 2d who made 821 lbs. fat.

Below are shown 3 daughters of Oxford Boy of Pencoyd 33732

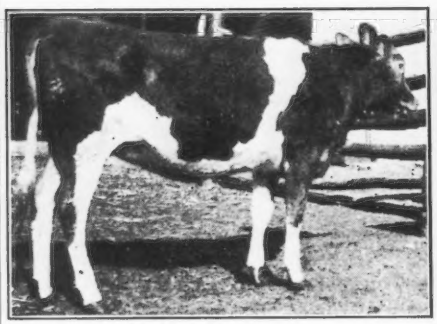

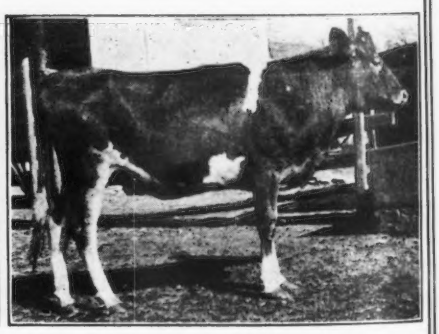

Oxford Boy of Pencoyd is absolutely straight and and right in every way, a sure breeder and very active. He will be sold subject to tuberculin test, and a sixty day retest. My farm is located 4 miles from Oxford, Penna., which is on a direct road 50 miles from Philadelphia. I will be glad to meet interested parties at Oxford, if they will write or phone in advance. **Price, $800.**

R. H. Ferguson R. D. 1 **Kirkwood, Penna.**

From the Guernsey World

sisted of a musical program opened by Sergeant Harold O'Halloran, with Mrs. O'Halloran as accompanist. This was Sergeant O'Halloran's first public appearance since his return from service overseas and his appearance was the signal for an ovation. His voice was in excellent form and he was compelled to respond to an encore.

The next number of the program was a trio, Sergeant Harold O'Halloran, Peter G. Lepine and Herbert Fenner with Miss Emma Burrows as accompanist. Their song 'Till We Meet Again" captured the audience. As an encore they sang "The Long, Long Trail," which drew rounds of applause and made the audience want more.

President Hoag introduced A. J. Glover of Hoard's Dairyman as the first speaker of the afternoon. Mr. Glover who represents the Wisconsin Dairy Council, brought a message of special significance to Fond du Lac County dairymen and breeders of dairy stock. The war, he declared, had changed ideas of emphasizing the importance of dairy products as foods. The speaker contended that the dairy industry is the greatest industry of the world and that dairy products constitute the most important food. The point of it is that people do not realize the value of milk and butter and cheese as foods. It therefore becomes the duty of the producer of milk and butter and cheese to educate the consumer as to their value and thus increase the demand for them. He cited the large amounts of money that are being used to advertise butter substitutes and called attention to the need of dairymen backing an advertising campaign on a similar scale for their products.

Mr. Glover asked that a Fond du Lac County committee of the Wisconsin Dairy Council be organized to reach every cheese factory and creamery in the country and secure a contribution of one cent for every hundred pounds of fat to create a fund for advertising dairy products. Math Michels was elected to represent the Fond du Lac County Guernsey Breeders' Association, and secure the cooperation of the Fond du Lac Holstein Breeders' Association in the undertaking. A collection taken on the grounds yielded $56.07 for the fund.

President Hoag introduced former Congressman M. K. Reilly as the second speaker on the program. Mr. Reilly gave the history of legislation aimed against the dairy interests. "Milk is the most important food product there is," said Mr. Reilly, "and the cow is the most important of our domestic animals. The Alaska gold mines produced eighty millions of gold in a single year and the supply was exhausted but the dairy cow last year yielded up a product worth eighty millions and the source of supply is as great as ever. The cow is the regenerator of the country for while she was yielding up these riches in the way of foods she was supplying fertility to the soil and fitting it to produce crops in greater abundance."

"It is up to the men and women of the farm," continued Mr. Reilly, "to create and maintain respect for farm life. The problems of the future are to be solved by ballots rather than by bullets so far as this country is concerned. It is up to the farm people and to the city people to meet on a common platform for their common good. We must look to the mothers and daughters to help assume these responsibilities for they have been or are to be vested with the ballot and I trust they will study public questions and be ready to meet the responsibilities they have had thrust upon them for there are big problems to be met."

Secretary George O. Hill announced his intention of making an exhibit of pure bred Guernseys at the county fair and called on other breeders to join him. It is likely that a large and representative exhibit will be arranged from the best herds in the county.

Owing to illness which has confined him to his home for almost a month, C. L. Hill was unable to attend the picnic in person, but sent assurances that he was with the association in spirit. Mr. Hill sent a letter to Guernsey breeders which was read by Mr. Sheridan.

—E. M. Jenison
Fond du Lac County

Waukesha Summer Meeting

The Waukesha County Guernsey breeders were fortunate enough to have a bright, sunshiny day on June 20, when their annual summer meeting was held at the farm of Goodhand Kingston and Son near Muskego. The attendance was somewhat of a disappointment, however, for the hay harvest was crowding and it was almost impossible to neglect it.

True to past traditions, a splendid program was rendered. Local talent delighted the crowd with musical and reading selections, while two "Imported" speakers discussed two important phases of the dairy cattle breeding industry.

C. P. Norgord, Wisconsin Commissioner of Agriculture, explained carefully the tuberculosis situation in all its ramifications. He asserted that about 50 per cent. of all the cases of human tuberculosis could be traced to bovine origin, and that for this reason every dairyman had a moral responsibility to test his herd often enough to keep it free from tuberculosis.

"But aside from the moral consideration," declared Commissioner Norgord, "is the financial one. Many states are passing very strict laws regarding the shipment of breeding cattle, and no Guernsey man who expects to make the most of his business can afford not to test." Mr. Norgord urged everyone to get on the accredited herd list.

The second speaker was F. W. Merrill, associate editor of Kimball's Dairy Farmer. Mr. Merrill declared that the dairy industry faced a crisis and that the time had come for dairymen to get together and advertise the value of their products. He accused the farmers of being prone to fail to stick together and stated that it was only by sticking together that the greatest possible market for dairy products could be developed.

Mr. Merrill also discussed the tuberculosis situation. "One man in northern Illinois has been sentenced to Federal prison for selling tubercular cattle," he declared, "and others who dishonestly do so should be likewise punished."

County Agent J. E. Stallard reported the results of the cattle census just completed in Waukesha County and it was found that 59 per cent. of the bulls were pure bred and 11 per cent. of the females were pure bred. This is a most remarkable showing, probably a better record than any county in the Union.

The next meeting of The American Guernsey Cattle Club will be held in Chicago. In view of this fact, the Waukesha Guernsey men voted to invite the Club committee to hold the National Consignment sale in Waukesha. The sales pavilion is now complete and it is doubtful if any other city in the vicinity of Chicago would be as convenient.

—W. A. Freehoff

Foreign

English Guernsey Society Meeting

In the absence (through illness) of the President, Mr. A. W. Bailey Hawkins, Mr. H. Fitzwalter Plumptre occupied the chair at the meeting of the Council and the general meeting of members held at 12 Hanover Square, London W., on Thursday, June 19.

The following twenty-six new members were elected:

Baring, Hon Mrs. Guy, Biddesden House, Andover, Hants.
Bates, Capt. G. B., Lower Lodge, Fernhurst, Sussex.
Besley, Albert, Stancombe Farm, Medstead, Hants.
Birkbeck, Mrs. H. A., The Abbey, Westacre, Swaffham, Norfolk.
Bullivant, Percy I., Tunworth, Basingstoke.
Corbett, Rev. Lionel, Hockley House, Cheriton.
Garrett, H. G., Widbury House, Ware, Herts.
Grafton, Duke of, Euston Hall, Thetford, Norfolk.
Green, B. Gilbert Coombe, Redruth, Cornwall.
Hale, Horace, Tor Mare, Findon, Worthing, Sussex.
Hornby, Capt. G. Phipps, The Erleigh, Somerton, Somerset.
Jervoise, F. H. T., Herriard Park, Basingstoke.
Kerr, Walter S., The Oaks Farm, Cohasset, Mass., U. S. A.
Lephard, Percy E., Hazelwood, West Tarring, Worthing.
Lysley, Major W. L., Pewsham, Chippenham.
Monteath, A. M., Woodlands, Pembury Road, Turnbridge Wells.
Moore, Arthur H., Woodlands Park Farm, Leatherhead.
Palmer, Ernest, Stokes Farm, Wokingham, Berks.
Phillimore, Admiral Sir Richard, C. B., M. V. O., K. C. M. G., Shedfield House, Botley, Hants.
Plotmore, Lord, Court Hall, North Molton, North Devon.
Rich, Mrs. C., The Grays, Westham, Hill, Kent.
Thornton, Mrs. Brockhall, Weedon, Northants.
Thornton, Messrs. John and Co., 7, Princes Street, Hanover Square, London, W. 1.
Urquhart, Mrs. Brasted Place, Brasted, Sevenoaks, Kent.
Weigall, Lieut.-Col. A. G., M. P., Petwood, Woodhall, Spa, Lincs.
Wilkin, Stanley S., Tiptree, Essex.

It was reported that Mrs. Bailey Hawkins had kindly offered a challenge cup at the London Dairy Show for a Guernsey cow gaining the highest points in the inspection and milking trials, and the sum of £10 was voted towards providing prize money for a similar class for heifers.

A balance in the bank of £380 was reported.

General Meeting of Members

Mr. H. Fitzwalter Plumptre occupied the chair at the general meeting of members. The annual report and balance-sheet which had already been issued to members was considered. Mr. G. Titus Barham, the Honorary Treasurer, in proposing its adoption congratulating the members on the very flourishing and prosperous state of the Society at the present time, and he remarked that its future was highly promising, many new members having been elected and the breed being taken up very extensively in various parts of the country. Mr. Barham was unanimously re-elected Honorary Treasurer for the ensuing year.

The Chairman stated that the thanks of the members were due to Mr. Barham, who had since the inauguration of the Society acted in a similar capacity, and the present strong position of the Society's finances was greatly due to the interest he took in the Society's welfare. Mr. Barham expressed his willingness to accept the office for the ensuing twelve months, and thanked the Chairman for his very kind remarks.

It was unanimously decided to ask Mr. T. R. Bolitho, who has for many years been a prominent breeder of Guernseys in Cornwall, to accept the office of President-Elect for the year 1920.

The members present considered at great length propositions submitted by Mr. J. Butler Ormond, and it was resolved to offer at the agricultural shows to be held in 1920 special prizes for bulls whose dams have obtained certificates in the Society's or Island milk records.

A further proposition by Mr. Ormond, that no animal which has not passed the tuberculin test during the year in which it is exhibited be allowed to be shown in any classes was discussed and the Secretary was directed to communicate with the various other cattle societies asking for their cooperation in this matter.

The question of holding a sale under the auspices of the Society was also considered, and it was thought advisable, in the interests of the breed, to hold a sale next spring at some convenient centre. A small committee was formed to go into the question and draw up the necessary conditions, and report to the Council at their next meeting.

The question of propaganda was also discussed, when it was felt that an illustrated pamphlet should be issued similar to those sent out by other societies. This question was also left to the sub-committee for their consideration.

Sir Henry F. Lennard occupied the chair, when several questions regarding the milk records were discussed, and the Secretary was instructed accordingly.

It was resolved to purchase a motor bicycle for the use of the Society Inspector in carrying out the tests of the various members' herds.

General

Where the Last Importation Went

On June 20 the largest importation of Guernsey cattle ever released from quarantine station at one time left Athenia, New Jersey, where the quarantine station for the port of New York is located. In this importation were cattle belonging to F. S. Peer, Cranford, New Jersey; C. W. Barron, Cohasset, Massachusetts; and Charles L. Hill, Rosendale, Wisconsin. Regarding the dispersal of Mr. Peer's importation, Gordon Hall writes:—"Mr. F. L. Ames of Langwater Farms, North Easton, Massachusetts, took the pick of our seventy-seven head, two cows and forty-six heifers, all real good ones, many of which will undoubtedly be heard from later. Among the six bulls we imported are Sailor Lad des Ruettes 4109, a son of Ruettes Beauty 1st 6492 with a record of 14805 pounds of milk and 757 pounds of butter fat, and a grandson of Valentine III. R. G. A. S. 7514 P. S. with a record of 15477 pounds of milk and 783 pounds of butter fat; Duke of Vineria 3811, a son of the beautiful cow, Flora III of Vimeria R. G. A. S. 12694 P. S.; Passee's Fancy II.'s Honour 4193, a double grandson of Valentine III. R. G. A. S. 7514 P. S. Sailor Lad des Ruettes 4109 is, without question, the best bull we ever imported."

C. W. Barron's importation was distributed as follows: Twenty-nine head went to F. L. Ames, North

Easton, Massachusetts. These included some wonderful individuals from Alderney, and about ten Valentines, and the rest of them were from the Hayes herd in England. Nineteen head to J. C. Trees, of Mars, Pennsylvania; nine of these were by Imp. Sailor Lad of the Fountaines 51090, whose dam, Fanny III of Le Port R. G. A. S. 10592 P. S., has a record of 745 pounds of butter fat in class B; the other ten were by Governor of the Chene 1297 P. S. bulls and Imp. Masher's Sequel 11462. They were a select lot. Twelve head to John McCormack, Noroton, Connecticut, the concert singer. These included some of the very best things of the importation. Ten head to Fred Rice, Peterboro, New Hampshire, that were among the best individuals and breeding of the importation and were a very select lot. Six head went to John Haartz, Campton, New Hampshire, that were by Imp. Masher's Sequel 11462 bulls, and one was an exceptionally promising Alderney bred heifer. Five head of very milky looking heifers went to W. E. Beeman, Cornish, New Hampshire, of the Governor of the Chene 1297 P. S. breeding. Four head to C. W. Curtis, Marlborough, Massachusetts, that were excellent individuals. Six head of very milky looking heifers to Anderson T. Herd, New Hope, Pennsylvania; several of these were of Alderney breeding. Three head of very high class heifers to Preston Herbert of Briarcliff Manor, New York. These were extra good ones and will make a good foundation. Three head of the tops went to J. G. Butler, Roxbury, Connecticut; included in this lot was a very milky Valentine heifer.

Mr. Hill's cattle were distributed as follows: Thirty-seven to Mrs. Annie I. Tilden, Delevan, Wisconsin; five to W. W. Marsh, Waterloo, Iowa; five to Charles Rodgers, Madison, Indiana; two to W. H. Dupee, Santee, California; six to H. C. Adams, Algona, Iowa; one to J. R. Allen, Lake Geneva, Wisconsin; one to Dale Rundell, Livingston, Wisconsin; twenty-one to J. F. Davis, Livingston, Wisconsin; nineteen to Egypt Mills Guernsey Club, Cape Girardeau, Missouri; three to C. E. Blodgett, Marshfield, Wisconsin; three for Edward J. Schager, Chicago, Illinois; one to Fred J. Rueping, Fond du Lac, Wisconsin; one for L. C. Johnson, Richland Center, Wisconsin; one for Henry Gillespie, Manchester, Iowa; six for Purdue University and a large number went to the Jean du Luth Farm, Du Luth, Minnesota.

Regarding conditions on the Island, Gordon Hall writes: "There is no outstanding sire on the Island, but a great many carefully selected bulls, out of great cows, which are doing excellent work. The cattle in our consignment were sired by forty-one different bulls and I should not like to say which bull was best represented. There was a decided uniformity throughout, just as much as one finds in a herd where only one sire is in use. This is remarkable considering the cattle came from probably fifty different herds and were sired by so many different bulls, and speaks a good deal for the work the Society and breeders have done in their aim to improve the type and bring the breed as a whole to a higher state of perfection.

The Primer of Tuberculosis

(Continued from Page 104)

"This testing should be done as a matter of a pure business policy. Don't wait till somebody comes along and makes you test; test because *you* want to *know* the condition of your herd.

"Can you imagine anything more selfish and short sighted than the farmers who ship milk to the big cities. They will not test because they are afraid that tuberculosis may be found, and they will lose their cattle. They do not care whether the babies in the city who may get some of this milk in un-pasteurized form get the disease or not."

"I am glad you have put the proposition to me so plainly," declared the Ambitious Young Guernseyman. "Somehow, I am not so worried about the matter any more. But say,—what is meant by this Federal accredited herd system?"

"If you wish to put your herd upon the Federal accredited list, you make application to the Government to have your herd tested. This testing will be done by government men and costs you nothing but the expense of getting the veterinarian to and from your railroad station and his board while doing the work. As soon as you have no reactors in your herd, and on retest you still have no reactors, the government will declare your herd free of tuberculosis, and will allow you to ship cattle out of your herd anywhere without going to the bother and expense of testing your animals as you sell them during the year. When you are not on the accredited list you really have to test every time you sell an animal, which is a nuisance."

"Then you would advise me to try and get on that list?"

"By all means. Of course in your case, it may take some little time as this reactor requires a retesting of your herd at a later date. But eventually you will get on the list. Just an illustration of what it may mean in a business way:

"A herd of Guernseys was for sale, and a wealthy man offered a certain sum of money. The owner demanded $2000 more, and he got it without any trouble when he showed the certificate proving that the herd was on the accredited list."

"Does it ever pay to hold a reactor for retest?"

"Never. The safe rule is, once a reactor, always a reactor. I know of a certain herd in which a reactor was held for retest. She did not react the second time, and was kept in the herd. As a result at the third test twenty pure bred calves, fed on the skimmilk of the herd in which this cow was kept, reacted, and the cow was found badly diseased when slaughtered. No, it doesn't pay to take chances. If she has reacted, get rid of her at once."

"Just one more question. What is meant by plugging a cow."

"Now you've said something. Say, for instance, you have sold me a cow. I ask that she be tested, and that my own veterinarian do the testing. Before I can get my 'vet' out, and while I am not looking, you inject a good dose of tuberculin into that cow. In a day or two she is tested, but does not react, because her system is charged with tuberculin. Yet she may have been badly diseased.

"It is sad but true that cattle are occasionally plugged at even this enlightened day. There are just two remedies.

"The first and most effective is such stiff prison sentences for those convicted that a man will hesitate long and earnestly before he takes any chances with the law. The other is to demand the sixty or ninety day retest on all animals you buy.

"When you get the retest privilege you are expected to put the cow by herself, where she will have no chance to infect other cows in case she is tubercular, or when she herself can not be infected. Then, at the end of sixty or ninety days she is given a double dose of tuberculin, and if she is tubercular, she will then react.

"Our highest class public sales are now granting the retest privileges, within certain restrictions which protect the seller as well as the buyer.

—W. A. Freehoff

INDEX TO ADVERTISERS

Abbeyleix Farm, Penllyn, Pa. A-19
Albamont Farm, Campton, N. H. Inside Back Cover
Anderson, Alfred, Holton, Mich. 111
Armstrong Cork & Insulation Co., Pittsburgh, Pa. 127

Beaver Ridge Farm, Bedford Hills, N. Y. A-43
Bellwood Farm, Pittsburgh, Pa. 115
Biesecker, J. S., New York, N. Y. 115
Birchwood Farm, Rosendale, Wis. A-14
Bishop, E. A., Peterboro, N. H. 117
Boneka Guernseys, Valley Falls, N. Y. A-21
Breeders' Exchange 111
Breeders' List 113
Broad Acres, Springfield Center, N. Y. A-19
Brookmead Farm, Devon, Pa. A-23
Burnside Farm, Eccleston, Md. A-25

Caribou Farm, Duluth, Minn. A-44
Cathedral Farm, Oneonta, N. Y. A-44
City Home Farm, Barron, Wis. A-29
Cloverdell Farm, Colmar, Pa. A-17

De Laval Separator Co., New York, N. Y. 117
Dellwood Farm, Mt. Kisco, N. Y. A-29
Dreibelbis, J. A., Elmenton, Pa. 115

Edgemoor Farm, Santee, Calif. A-28
Edgewater Farm, Canandaigua, N. Y. A-14

Fairfax County Breeders' Association, Oakton, Va. 121
Falcon's Flight Farms, Litchfield, Conn. A-32
Ferguson, R. H., Kirkwood, Pa. 132
Fillmore Farms, Wellesley Farms, Mass. A-25
Folly Farms, Libertyville, Ill. A-11
Fox Run Farm, Peterboro, N. H. A-7
Fretz, Wm. F., Pipersville, Pa. A-34

Gerar Farm, Cockeysville, Md. A-19
Gordondale Farm, Nelsonville, Wis. A-43
Grassland Farms, Taconic, Conn. A-18
Green Acre Farms, Nazareth, Pa. A-24
Green Meadow Farm, Williamstown, Mass. A-6

Haddon Farms, Haddonfield, N. J. A-11
Harbor Hill, Roslyn, N. Y. A-37
Harwood Farm, Littleton, Mass. A-41
Herdlea Farms, New Hope, Pa. A-10
Herriard Park, Bassingstoke, England. A-39
Highlands, The, Linwood, N. Y. A-18
High Point Springs Farm, Olivebridge, N Y. A-35
Hillswold Farm, Shrewsbury, Mass. A-21
Hub, The, Boston, Mass. A-15
Hylsted Farm, Dover, Mass. A-27

Indian Bridge Farm, Wayland, Mass. Outside Back Cover
Inverness Farm, Ripon, Wis. A-42
Iowanola Farm, Des Moines, Iowa A-27
Ithaca Sales & Pedigree Co., Ithaca, N. Y. 117

James Mfg. Co., Fort Atkinson, Wis. Inside Front Cover
Jean Du Luth Farm, Nickerson, Minn. A-21
Johnson, O. S., Tipton, Iowa A-31

Kath-a-Jule Farm, Seville, Ohio A-7

Ladd, John W., Detroit, Mich. A-39
Langwater Farms, North Easton, Mass. A-22
Laudholm Farms, Wells, Maine A-41
Liseter Farms, Rosemont, Pa. A-33
Lochaven Farms, Derby, N. Y. A-18
Lovell, L. C., Bellows Falls, Vt. 115

Maple Hill Farm, Waukesha, Wis. 125
Maple Shade Farm, Pomeroy, Pa. A-14
Md. State Fair and Agr. Society, Baltimore, Md. 115
Mixter Farm, The, Hardwick, Mass. A-31
Moore Bros., The, Albany, N. Y. 111
Mound City Farm, Platteville, Wis. A-34
Myrna Maree Farm, Leetonia, Ohio. 115

New York State Guernsey Breeders' Asso. A-38

Oak Hill Farm, Red Bank, N. J. A-27
Oakhurst Farm, Millerton, N. Y. A-35
Oaklands Farm, Mukwonago, Wis. 115

Peer, F. S., Cranford, N. J. 108
Pergue Farm, Streator, Ill. A-26
Person Stock Farm, Minot, N. Dak. A-41
Pierce, Charles C., Boston, Mass. 111
Pinecrest Farm, Holliston, Mass. A-33

Quaker Oats Company, Chicago, Ill. A-40

Raemelton Farm, Mansfield, Ohio A-39
Randot Farm, Lawrence, Mass. A-39
Riverview Farm, Swarthmore, Pa. 123
Robinson, M. W., New York, N. Y. A-35
Roughwood Farm, Chestnut Hill, Mass. A-31
Rundell, Homer F., Livingston, Wis. A-42

Saugerties Farm, Saugerties, N. Y. A-26
Shorewood Farm, Crystal Bay, Minn. A-11
Shuttlewick Farm, Chagrin Falls, Ohio A-13
Sky Farm, Hillsdale, N. Y. 115
Smallidge Farm, The, Eau Claire, Mich. A-29
Southwold Farm, Golden's Bridge, N. Y. A-6
Stockdale Farms, Lebanon, Pa. A-16
Stubbs, Alfred I., Auburn, N. Y. A-36
Sunnybrook Farm, Eatontown, N. J. A-30
Sunny Valley Farm, Waukesha, Wis. A-17

Tarbell Farms, Smithville Flats, N. Y. A-17
The Oaks Farm, Cohasset, Mass. A-9
Thorn Hill Farm, Deerfield, Ill. A-8
Tilden Farms, Delevan, Wis. A-44
Tristram Farm Company, Eau Claire, Wis. A-33

Ubiko Milling Company, Cincinnati, Ohio. 119
Uplands Farm, Ipswich, Mass. A-12

Wakpala Farm, Bloomsburg, Pa. A-44
Waukesha Stock Farm, Waukesha, Wis. A-42
White Gables, South Natick, Mass. A-6
White Gables, South Natick, Mass. A-43
Williams, J. M., North Adams, Mich. A-36
Willow Brook Farm, North Pembroke, Mass. A-36
Willowmead Farm, Roxbury, Conn. 115
Windy Knoll Farm, Glen Spey, N. Y. 112
Woodlands Farm, White Plains, N. Y. A-26

INDEX OF HERD REGISTER

IN AUGUST 1 JOURNAL

Bulls, Nos. 55121 to 55760
A. R., Nos. 7021 to 7100

BULLS

Name.	No.
Abner	55305
Adrée's Major of Pineoak	55231
Advance of Manitowoc Island Farm	55715
Aimable's Bethany Raider	55349
Alberta's Major of Arkansas	55510
Alexander of Linwood	55442
Alexander of Saxalea	55334
Alfred of Linwood	55443
Alfretta's Glory's Maple	55194
Allen of Linwood	55441
Alma Ethel's Glenwood of Mound City	55706
Ames May King Gamma	55282
Amy's Silver's Glenwood Boy	55228
Apollo's Arrow of Pencoyd	55552
Appin's Raider	55437
Aragon Boy of Maple Lodge	55265
Arba Lady's King of Medford	55385
Ariel's General Pershing	55429
Armistice of Rock Bottom	55200
Attwood's Victorious	55324
August's Pershing	55729
Auricula's Governor	55497
Autocrat of Glencairne	55199
Autocrat's Demonstrator	55561
Aviator of Gordondale	55127
Baldwin of Linwood	55583
Balsamo of Longwood	55150
Barbara's St. Nicholas Raider	55411
Baron of Oakwood Career	55223
Bartlett's Baron	55222
Bates Lamond	55685
Beauty's Governor of Arnott	55300
Beauty's Kedge Anchor of Sunny Slope	55315
Belinda's Prince of Oaklawn	55140
Belle's Secret of Mondamin	55560
Bell Raider of Myrna Maree Farm	55568
Benefactor's Pallas King	55508
Ben of Fond du Lac	55202
Berkshire Major	55157
Betsy's Billy of Elmlawn	55712
Bijou's May King	55611
Billie's Governor of Plank-Road Farm	55362
Billikens of Baraboo Valley	55289
Bill of Benndale	55179
Billy France's Piedmont	55499
Billy of Three Home Farm	55373
Billy Rose of Rich Grove Farm	55490
Blemton of Gladbrook	55495
Bobby of Elm Ridge	55124
Bob of Safe Harbor	55286
Bob's Hawthorn Rilma	55470
Bob's Hawthorn Sheet Anchor	55469
Bob White of Honeyville	55736
Bold Raider	55131
Bonfire's King Bob	55759
Bonnymeads Alberta's Lad	55426
Bonnymeads King Beauty	55425
Bonnymeads Twilight Star	55330
Bosworthfield Bertram	55168
Bowood Dairy King	55525
Bowser of Ash Cove	55472
Boy of Hollywood	55269
Bravo of Sunny Slope	55310
Brierwood's Pride	55171
Broad Acres Mischief	55309
Brookmead's Chieftain	55700
Brookside's Bob	55498
Brutus of Bonny Lea Farm	55503
Buster Brown of Meadow Brook Farm	55491
Buster of College Creek	55445
Buster Osborne	55326
Butter Lad of Mapledale	55556
Butter Leo	55528
Butternut Ladd	55158
Calamity of Oakwood	55572
Canary's Rex of Wern	55538
Captain of Hampshire Stock Farm	55319
Carl Masher of Hollow-Hill Farm	55544
Caroline's King of Chilmark	55509
Carver B. Anchor	55605
Cary of Jamestown	55447
Cato's Bouncing Boy 2d	55482
Celeste's Doughboy	55557
Celosia Rilma's Victor	55501
Champion Rival of Woodvale	55741
Chanticleer Cream Pot Sequel	55408
Charmant's Laddie of Highlands	55263
Cheminante's Jewel Lad	55636
Chêne of Wickvale	55492
Chenette's Beda of Lakeside	55386
Chicona Eric	55343
Chicona Glendower	55344
Chicona Premier	55345
Chieftain of Magnolia	55288
Christy's Foxy of Guernsey Creek Farm	55301
Chuckie of Homestead	55134
Clarendale Wonder	55641
Claude of Linwood	55444
Clemm of Fairview	55227
Cleveland Joe	55145
Clipper of Linwood	55267
Cloverdale Henry	55459
Cloverdale Jerry	55457
Cloverdale Raymond	55458
Clover's Captain	55285
Clyde of the Swale	55451
College Beauty Glen of Riverside	55251
Colonel of Riverside Guernsey Farm	55339
Combination O. K. of Homestead	55135
Compact's Arctic's King	55518
Cora's May Day	55132
Cora's Noble of Glenhurst	55756
Cornelius of Linwood	55440
Count Noble of Glenhurst	55754
Country Gentleman Johnny	55393
Covington's Equal of Marlboro	55541
Craigamoor May King 3d	55384
Craigamoor Violet's Austerlitz	55649
Craigiebuckle of Evergreen Farm	55590
Crestmont Billy Boy	55142
Crosswicks Fancy	55262
Cyrus of Linwood	55439
Czar of Haviem's Queen	55358
Dahlia's King	55376
Dairymaid's King of Tristram Farm	55658
Dairymaid's Le Roy	55506
Daisy Mahy's King's Winnie's Rob	55357
Daisy's Model King	55696
Daisy's Raider of Myrna Maree Farm	55569
Dame's King	55192
David of Linwood	55587
Dean of Lookwell Farm	55637
Dennis of Linwood	55582
Diamond Boy of Powderlick Stock Farm	55407
Diamond King of Hollow-Hill Farm	55545
Diamond's Glenwood of Toivola	55219
Dick Washington	55331
Dictator of Cedarglade	55513
Dime of Rose	55624
Dimple Boy of Columbia Park Farm	55485
Dimple of Brook Farm	55468
Diven's Victory Boy	55241
Diven's Woodland Elite	55242
Dividend	55378
Donald of Linwood	55584
Don Bernado of Hill Girt	55747
Don D. of Longhurst	55201
Don of Williamsburg	55446
Don Quixote of Roughwood	55493
Dora's Sociable	55664
Dorinda's Teddy of Sunny Side	55588
Douit King of Hollow-Hill Farm	55546
Dreadnaught of Pen-y-Bryn	55170
Duchess's Hambro of Oak Ridge	55731
Duke Bonfire	55512
Duke of Aderhold	55628
Duke of Argyle	55601
Duke of Bluff View	55346
Duke of Kempster	55368
Duke Rilma of River Ravine Farm	55123
Duncan of Linwood	55585
Dutch of Summit	55197
Earl of Glenmere	55296
Ellis's Maple Grove King	55511
Enola Bay's General	55577
Esther's Queen's Raymond	55610

Name.	No.
Evangeline's Craigamoor of Scandinavia	55602
Fairview's General	55580
Famous of Riverside Park	55481
Fanny's Chick of Cuyuna	55479
Fanny's King of Liberty Farm	55612
Fanny's Rajah of Shuttlewick	55250
Fanny's Sequel of Pine Grove	55745
Faro-Bill of Silent Valley	55676
Feather's Valet of Inland	55395
Fern's Prince of Elm Row	55212
Flodell Pioneer	55203
Florham Leader	55682
Florham Maximum	55130
Flossy's King of Locust Hill	55427
Foch's Superior	55159
Foster	55684
Frenchman's Noble of White Dale	55589
Frie Bâton of Buttonwood	55276
Galaxy's Beauty's Special	55327
Galaxy's Equal of Blenheim	55542
Galaxy's Jolly Jumper	55526
Gana's Nick of Valley Gem	55536
Gaston of Koshkonong Place	55738
General Bay 2d	55578
General Foch of Maple Lodge	55428
General Glen of Mill Run	55678
General Pershing of Saginaw	55438
General's Guardsman	55579
General's Laddie Bay	55693
Gen. Washington of Evergreen Farm	55591
George Glenwood Boy of Rewey	55232
George-Washington Farms' Crescendo	55523
George-Washington Farms' Fashioner	55524
Gipinda's May King of Stannox	55303
Glendalia's Glenwood Lad	55274
Glendorson of Trianon	55224
Glen Francis of Wildwood	55137
Glen's Fawn of Claremont	55672
Glenwood Gado	55453
Glenwood's Pioneer of Hillside	55372
Glenwood's Pride of Meadow Brook	55494
Golden Girl's King of Melvina	55174
Golden Le Cheminant	55317
Golden Ledyard	55316
Golden Mac's Son of Evergreen Knoll	55540
Golden Noble of the Lakes 3d	55187
Golden Noble's Rosetta Raider of Bethany	55418
Golden Rule of Wyndham	55644
Golden Ruler of the Point 2d	55259
Golden Secret's Select	55551
Golden's Sir Howard	55146
Golden Victor of Hartwood	55592
Goldie's May King	55616
Golding of Herodale	55416
Goldmead's Aviator	55697
Governor Jack	55337
Governor of Elm Grove	55177
Governor of Mountain View	55632
Governor of West Prairie	55394
Governor Royal Kirk	55595
Governor's Grandson	55581
Governor's King of Homestead	55377
Graduate's Mark	55277
Grasslands Hornet	55280
Griselda's Conqueror	55329
Guilderbloom's King of Sunnyside	55598
Gusta's King	55692
Gypsy's King of Orono Farms	55237
Hambro's Derinna Maid's Bob	55529
Hambro's Lily's Bob	55531
Hambro's Prince of Oak Ridge	55732
Hambro's S. S. D.'s Bob	55530
Hans of Newton	55726
Happy Echo	55149
Harbor Hill Hopeful Masher	55683
Harriet's Monogram of Riverview	55271
Harriett's Rose of Silvanite	55565
Harrold of Maplewood	55717
Harwood King	55405
Harwood Laddie	55553
Helen's King of Grand Marsh	55534
Henrietta's Dimple Bloom of Forest Hill	55674
Herbert's Imp of Maple Lane	55387
Hero of Golden Acres	55436
Hero of Kodan	55521
Hero of Magnolia	55204
Hero of Maplecrest	55391
Hero's Billy France	55713
Highlands Sequel	55496
Hilda's Harry of Mead	55258
Hillside Victor	55519
Hill's Masher of Arbor Lawn	55169
Holden of Dairyland	55220
Hotton's Boy of Beirnetown	55348
Hub of Fountain Stock Farm	55173
Idyl's King of Koshkonong Place	55666
Iopis of Ash Grove	55165
Iwill of Koshkonong Place	55739
Jack of Double Crossing Farm	55753
Jack Rival of Woodvale	55740
Jean of Chippewa	55183
J. E. M. Joker's Castereen	55245
Jerry of Tile Spring Farm	55412
Jessica's Christy	55396
Jessie's Glen of Old Hickory	55136
Jewel's Badger	55638
Jewel's Governor	55651
Jim Dandy Prince	55255
Joe of Belgrade Lighthouse	55248
Johnny on the Spot of Guernsey Hill	55434
Joker of Guernsey Hill	55431
Jonathan of Guernsey Hill	55432
Josephine's General	55576
Joy Rider of Guernsey Hill	55430
Juanita's Golden May Rose Bud	55617
Juanita's Patrick	55681
Jumbo of Guernsey Hill	55433
June Boy	55225
June's King of Mound City	55703
Juryman's Lad of Indian Bridge	55760
Kalix of Orndale	55318
Karoll	55758
Kenelm's Kent	55392
Kenwood's Czarina's Prince	55619
Kenwood's Kitchener's Cherub Prince	55618
Kenwood's Snowdrift's Cherub Prince	55620
King Bon Ayre of New Haven	55517
King George of Brookvale Farm	55652
King Leo	55461
King of Elevation	55698
King of Enterline	55160
King of Fern Crest	55409
King of Glencoe	55480
King of Hill Stead	55720
King of Prairie Ranch	55380
King of St. Lawrence	55352
King of Sho King	55450
King Sequel's Baby	55283
King Sextus	55148
King's Noble of Belle Alto	55188
King Woodrow Wilson	55354
Laban of Fair View	55466
Laddie of St. Lawrence	55353
Laddie of Tile Spring Farm	55413
Lad Langdon of Hollow-Hill Farm	55547
Lady Cottie's Gold Raider of Oakdean	55487
Lady's Lad of Locust Ridge	55209
Lady Twinkle 2d's Kedge	55312
Lady Vera's Gold Raiser	55400
Lake View Doughboy	55230
Lamont's Dante	55660
Langwater Cyclop 2d	55399
Langwater Royal 22d	55270
Lassie's Prince of Edgewood	55191
Lasswade Bonus	55293
Lasswade Melior	55292
Latona's Cherry Stone	55462
Laurel King of South Street	55680
Lena's Laddie	55677
Leona Bijou's Prince	55484
Les Jetteries King of Oakley	55502
Liberty Boy of Guernsey Hill	55435
Lilly's Governor of Clovermead	55422
Lily's Dairymaid's Son	55452
Linda's King James	55390
Little Bell's Pride of Farview	55449
Lizzie's Governor	55460
Lone Pine of West Lawn	55417
Longwood Billy	55727
Lord Ellis from Haddon	55421
Lord Londie	55268
Lord Orange of Lynbrook	55246
Lord's Sentinel	55659
Lorenzo of Koshkonong Place	55737
Louellen of Sherman Farm	55673
Loyal of Loberg Glen	55639
Lura's Arnold D.	55221
McAdoo of Cold Brook Farm	55184
McAdoo of Hill Side	55728
Mabel's Glenwood of Mound City	55704
Ma Charmante's Golden Noble	55186
Macomber's Prince Tom	55744
Mac's Blossom's Prince	55467
Major of Badger Queen	55359
Major of the Swale	55559
Major Ramanoff of Guernsey Homestead	55615
Major Rilma 26th	55162
Major Rilma 27th	55163
Major's Bennie	55558
Mamie's Prince of Elmlawn	55711
Maple Crest Lieutenant	55687
Maple Crest Major	55686
Maple Crest Sailor	55689
Maple Crest Sergeant	55688
Maple Crest Soldier	55690
Maplelawn Harry	55661
Marcus Lucito of Oakhurst	55448
Margaret's King	55668
Marion of M. B.'s Noble	55356
Marion's Gracieuse Ultra King	55701
Marmion's Red Rose	55750
Mar of Iowa's Beauty's Hero	55355
Marshall of Glenhurst	55755
Mar's Jacqueminot of Sweet Springs	55563
Martin's Glenwood King	55181
Masher's Excelsior	55634
Massy des Pines	55244
Master Joe of Tarbell Farms	55247
Maxine's Sequel of Bellview	55367
Max of East View Farm	55656
Mayday's Prince of Westview	55154
May Don of The Old Shreve Farm	55708
May King of City View	55614
May King of Hill Girt	55190
May King's Proud Don of Munroholm	55208
May Queen's Pretor	55207
May Queen's Pretor of Lakeside	55323
May Rose Cross of Gold of the Prairie	55406
May Rose Excelsior 2d	55214
May Rose's King George of Belle Alto	55189
May's Glenwood Boy of Pine Elder Farm	55215
May's Pride of Clovermead	55423
Mellaloren's Elkton	55369
Merry Ne Plus Ultra of Hill Girt	55746
Michigan Boy of Baw Beese Farm	55375
Middledale Lang	55217
Milford Lad of Plain View	55474
Milford of Plain View	55473
Milly's Rival	55126
Mimosa's Ecolier	55366
Miron of Fairfax	55364
Miron of Wallum Lake	55213
Mixter General	55138
Mixter Secret	55351

THE HERD REGISTER—INDEX BULLS

Name.	No.
Mixter Watchman	55350
Monarch of Hillcroft	55477
Monette's Laddie	55249
Monsoon of Inverness	55333
Muskogee Boy	55153
My Honor's Rufus	55304
Myrtella of Daisydale's Secret Boy	55657
My-T-Duke of Pleasant Grove	55234
My-T-King of Pleasant Grove	55233
Nankeen's Royal of Blowmedown	55161
Nassau Sunbeam	55699
Nettie's Midget	55155
Nick of Nelsonville	55751
Nimble Jim of Williams Farm	55709
Nimrod of Crandall Farm	55198
Nirvana's Duke	55630
Noble Ned	55710
Noble of Beirnetown	55347
Noble of Maplecrest	55144
Noble's Boy of Rose	55623
Noble's Onward	55287
Northwood Chief	55609
Old Confederate	55196
Olsen's Ally of Hillside	55371
Olsen's Rex of Hillside	55370
Oman's Orange Bud	55489
Orchard Sammy	55152
Orchard Standard	55151
Orlando of Plainville	55308
Orlette's Fancy Boy	55533
Osceola Dunbar (Imp.)	55291
Osceola Victor	55125
Over There (Imp.)	55273
Park's Golden Noble of Pineoak	55626
Patrick of Beach Grove Farm	55295
Paul R. 2d	55320
Pearl King of Cozy Home	55216
Pearl's Best of Lowe Creek	55456
Pearl's Mar of C. L. G. Farm	55548
Pearly Boy's Pride	55361
Penn of Webb Farms	55454
Penstates Musette Master	55486
Penwyn of Birchwood	55261
Pep of Oakwood	55574
Perfection's Laddie	55403
Pergue's Washington Boy	55414
Perryanna's Prince of Cherry Lane	55290
Pershing of Mill Run	55679
Pershing of Sunny Knoll	55398
Petty's Ek of Lakeside	55322
Phillip of Herodale	55415
Pinecrest Sequel	55279
Pine Hill Roy's Chief	55205
Pine Hill Roy's Prince	55206
Pioneer of Elmbrook	55243
Pioneer of Ridgewood	55621
Plough Boy of Lake	55662
Polly's Pride of Wern	55539
Popular of Birchwood	55549
Pride of Hill Side Farm	55608
Pride of Kodan	55520
Pride of Queen Senora	55360
Pride of Sunny Slope	55749
Primal's Sequel 2d	55463
Prince Chêne of the Maples	55476
Prince Corinna of Lookwell Farm	55752
Prince Glenwood of Hill View	55402
Prince Martinus	55724
Prince Maunu	55645
Prince Mysie of Claremont	55671
Prince of Chester (Imp.)	55340
Prince of Cove Hollow	55478
Prince of Maple Lind	55483
Prince of Spring Rock	55142
Prince's Silvermint	55379
Prince Texas Ranger	55622
Prince Toga of Weygandt Farm	55210
Prize Duke of the Northwest	55631
Prosperity Boy of Heweshurst	55294
Proud Monarch of Good Hope	55374
Quality Governor Joe	55596
Queenie's Warrior	55365
Queen's Bob of Oak Ridge	55733
Queen's Bonny Boy	55342
Queen's Prince of Loberg Glen	55640
Quintus of Home Acres	55147
Radiant's Prince	55471
Raider's Red Cross of Muskego	55297
Ramona's Jacqueminot of Sweet Springs	55562
Ranger of Linda Vista	55504
Raymond's Boy of Sunny Slope	55313
Raymond's Frog of Windham	55707
Raymond's Governor of Oldfield	55185
Raymond's Hesitator of Spring Water Farm	55599
Reed's Marshall's Dick	55719
Reservation Courier	55532
Rex of Gay Boy's Princeling	55229
Rex Rilma Billaxy	55594
Ringard's Pioneer Lad	55338
Rival Masher of Woodvale	55742
Riverview's Conqueror	55239
Riverview's Golden King	55240
Robbie's Queen's King	55336
Roger of Orono Farms	55404
Roi Tan of York	55321
Rose Bud's Colonel	55397
Rose Delight's Royal	55702
Rose Prince of Edgewater	55648
Rosie's Governor of Arnott	55299
Royaline of City View	55613
Royal of Gordondale	55128
Roy of Coon Hollow	55633
Ruby Red's Bravo of Sunny Slope	55314
Rudanoff of Owens	55695
Rufus of Chippewa	55182
Ruthie's Boy	55550
Rutila's Rilma	55571
Ryland of Crooked Creek	55665
Sailor Boy's Lad	55166
St. Croix Guy	55382
St. Croix Jumbo	55381
St. Croix Nabisco	55383
St. Valentine of Glencairne	55455
Sakris of Garfield	55647
Saugerties Masher's Monitor	55260
Saxon of Fairbanks	55650
Saylor's Masher Orion	55302
Sconticut of Praray Farm	55694
Secret's Fashion of Spring Side	55743
Selma's Chief Jack	55527
Sequel of Edgewood	55537
Sequel of Mapledale	55475
Sequel of West Lake Farm	55121
Sequel's Billy Dale	55424
Sequel's Junior of Farrow Corners	55607
Shallow Brook Jim	55716
Show Me, Topsy's Bob	55164
Silas Marner of Honeyville	55735
Silverfoot's Beauty's King	55564
Silver Top	55629
Silverwood's Marshal Joffre	55401
Sir Glenwood's Star	55516
Sir Jones of Elmdale	55332
Sir Picotte's Fernwood of Bonnie Brae	55193
Sir Roger of Millstone	55669
Sir Royal of Cedarglade	55514
Sly Boy of Oakwood	55573
Snowflake of Trueworth	55600
Soldier Boy of Hillside View Farm	55606
Sophie's Imp of Maple Lane	55388
Spotswood B.	55464
Spotswood's King Sequel	55465
Spring Meadow's Gay Lad	55218
Springside Ultra Duke	55256
Squire of Fernilea	55604
Starlight Governor of Racineco	55667
Starlight's Hambro of Oak Ridge	55730
Star of Glen Farm	55278
Stoneholm Cavalier	55507
Stranford of Lake View	55167
Sunny Joe	55175
Supreme of Lake	55663
Surprise's Seeker of Myrna Maree Farm	55567
Teddy N.	55328
Teddy of Benndale	55180
Teddy of Hill Stead	55722
Teddy of Maple Shade	55515
Teddy of Oakhurst	55603
Teddy's Boy of Hill Stead	55721
Teddy's Prince of Hill Stead	55723
The Bishop of Honeyville	55734
The Friar	55627
Thekla's Tristan	55389
Thelma's Captain	55257
The Maples Hinanna	55522
The May Rose Fashion of Medfield	55575
The Noble Knight of Millstone	55670
The Taurus of Haviland	55275
Titan of Fairview	55226
Tom of Prairie Ranch	55535
Tomoro of Lone Mound	55238
Tony Dale of Brookside	55172
Top Notch of Garden Creek	55643
Topper Langdon of Hollow-Hill Farm	55543
Tulliana's Autocrat of Endicott Farm	55748
Uchllyn Lad	55691
Unison's Charley	55718
University Lina Bob	55654
Valley View's Masher	55176
Verno's May King	55725
Victor Baur Glenwood	55235
Victoria's Prince	55635
Victor of Hartwood	55593
Victor of Linwood	55586
Victor of Saxalea	55335
Victor of Spring Rock	55143
Victor of The Allen Farm	55272
Victor's Ultra Galore	55500
Victor's Ultra Lad	55325
Victory Boy of Beechwood	55420
Victory Lad	55298
Victory Lad of the Elms	55129
Victory of Haraf	55570
Vida's Sequel	55675
Vienna's Student	55363
Viola's Primrose	55195
Violet's Duke of Berkshire	55122
Violet's King of Valley View	55211
Violet's May Day	55133
Violet's Star of Seneca Corners	55625
Virginia Belle's Buckeye	55655
Virginian of Pine Ridge	55714
Vivian's Jericho	55757
Wakonda's Cleve	55505
Walter May Rose of Tillamook	55281
Walter of Sunny Slope	55311
Ware Shoals Ajax	55341
Wayah's Chief	55642
Wealthy's King of Mound City	55705
Wildwood Duke	55554
Wildwood King	55555
Wildwood's Supreme Test	55139
Wildwood Trixy's May King	55236
Wil-Holm Patriot	55306
Wil-Holm Teddy	55307
Willow-Wood Sambo	55419
Wilson's King Bell	55284
Winnisquam King Masher Beau	55254
Winnisquam King Masher Champion	55252
Winnisquam King Masher Prince	55253
Woodbine's Masher	55266
Woodrow Wilson of Fern Crest	55410
Xenophon of Fairview	55264
Yeksa Glen Boy	55156
Yeksa May Rose Prince	55646
Yeksa's Champion of Sunnyside	55597
Yeksa's Elmond	55566
Yolanda's Dictator	55178
Zacharias of Water Street	55653
Zura's John	55488

ADVANCED REGISTER

Name.	No.
Alberta of Ore Hill 52265 (Imp.)	7099
Alice of Ore Hill 53343	7038
Amarilla of Pergue 44835	7079
Annabelle of Maple Lodge 55635	7039
Babette T. 55825	7045
Bella Clairmont of Mara Alva 68136 (Imp.)	7056
Bell's Milkmaid of Fox Valley 45655	7062
Billy's France's Fillpail 37164 (Imp.)	7083
Blanche of Ore Hill 57736	7036
Bonnie of Prospect Hill 74645	7093
Brier Rose of Ballard Farm 62283	7063
Caribou Mehitabel 70974	7048
Christine of Pergue 61715	7080
Claremont Irene of Big Spring Farm 69958	7025
Clarice of Sarnia 58740 (Imp.)	7033
Daisy of State Road 59623	7023
Deasie Girl 64890	7066
Downe Ethel 2d 75468 (Imp.)	7037
Ellenwood's Hilda 50582	7087
Ethel of Hickory Grove 64288	7084
Fern's Beauty of Pinecliff 32741	7070
Fillmore's Cherry 59108	7074
Fillmore's Marietta 57556	7064
First Dawn's May Rose 55430	7060
Flora Belle of Edgemoor 63566 (Imp.)	7065
Florham Bess 49695	7072
Friquet of the Prairie 54717	7061
Galaday 40765	7086
Gemsey's Star 73445	7034

Name.	No.
Gladys of Inverness 66289	7044
Glen Gable Duchess 69377	7042
Glenwood Girl of Elderwood 2d 59224	7077
Hollyhock Maid of Mineral Home 57198	7054
Hyacinth of Edgemoor 63573	7031
Island's Queen Irma 2d 60948	7057
Janet Fisher 61311	7041
Jessy Rose of St. Andrew's 53574 (Imp.)	7030
Jethro's Hildegard 64927	7043
Joker's Buttercup 58632	7095
King's Princess of Rosendale 42819	7092
Kitchener's Rosette of Bella Vista 67260	7100
Laura of Crystal Stream 41003	7069
Lemon of Wayland 58498	7029
Lilac of Mineral Home 63467	7068
Lilyvale's Jessie of Pencoyd 41258	7024
Lura Lael 38765	7050
Lura Maxalys 38832	7053
Lura May Rose of Mineral Home 53094	7049
Lura Roseleaf 46706	7051
Lura Sequel 38830	7052
Marie of Fritzlyn 58031	7088
Mar's Blossom of the Prairie 57391	7047
Mary of Follyland 49397	7026
May Flower of Park Farm 78833 (Imp.)	7027

Name.	No.
Melba of Maple Glen 56963	7076
Miss Le Page of Edgewater 57709 (Imp.)	7098
Mota Double Ledyard 64237	7022
Nella Girl of Pencoyd 58630	7021
Nella Jay 5th 38234	7059
Pearl Rose of Beaver Ridge 63932	7082
Pergue's Linden 52228	7055
Pergue's Princess Dorothy 57681	7081
Pink Lady of Maple Glen 66878	7075
Polly Fisherman 62179	7040
Queen's Beauty of Maple Grove 54954	7071
Raider's Butterwitch of Muskego 62838	7085
Rhoda des Blancs Bois 68684 (Imp.)	7078
Robie's Lilly of Mineral Home 63468	7067
Rosamond of Maple Glen 29085	7028
Rose of High Wood 48263	7094
St. Austell Diana 79409	7090
St. Austell Sylvia 69548	7091
Sarah of Kirkside 30492	7089
Selma Bell of Mound City 66874	7097
Senora of la Fosse 61288 (Imp.)	7032
Starlight May Rose 59142	7058
Stockbridge Iseult 66193	7046
Sunnybrook Una 56761	7073
Tidy's Girl 41394	7096
Trequean Polly 67662 (Imp.)	7035

55121 **Sequel of West Lake Farm**
Sire *Imp. Sequel of Anna Dean Farm* 28776. Dam *Skeezicks's Faucette* 55261.
Born Jan. 12, 1919. B. and O.: Frank Williams, North Jackson, Ohio.

55122 **Violet's Duke of Berkshire**
Sire *Gistana's Pride of Orleton* 33213. Dam *Violet of Bayside* 25081.
Born Jan. 9, 1919. B. and O.: Charles F. Bradley, Lee, Mass.

55123 **Duke Rilma of River Ravine Farm**
Sire *Daisy Bell's Bob Rilma* 25209. Dam *Lucille of River Ravine Farm* 58724.
Born Nov. 26, 1918. B. and O.: Otto Rogne, Cato, Wis.

55124 **Bobby of Elm Ridge**
Sire *Son of Ipswich* 39771. Dam *Heirloom's Maggie of Maplehurst* 24330.
Born Jan. 29, 1919. B. and O.: W. M. Dingley, Gardiner, Maine.

55125 **Osceola Victor**
Sire *Imp. Beauty's Governor des Ruettes* 47622. Dam *Imp. Lynchmere Vespasia 7th* 75478.
Born Dec. 27, 1918. B. and O.: F. S. Peer, Cranford, N. J.

55126 **Milly's Rival**
Sire *Chilmark Rival Castel* 34193. Dam *Milly of Bellmath* 39264.
Born Sept. 12, 1918. B.: S. S. Wells, Ira, N. Y. O.: Charles Hornburg, Ira, N. Y.

55127 **Aviator of Gordondale**
Sire *Craigamoor Golden Noble* 39325. Dam *Lady Jessie's Casteretta* 68309.
Born Oct. 8, 1918. B. and O.: L. E. Gordon, Jr., Nelsonville, Wis.

55128 **Royal of Gordondale**
Sire *Craigamoor Golden Noble* 39325. Dam *Hope of Gordondale* 70166.
Born Oct. 12, 1918. B. and O.: L. E. Gordon, Jr., Nelsonville, Wis.

55129 **Victory Lad of the Elms**
Sire *Jacob Lad* 30995. Dam *Beckie of Edgewood* 71017.
Born Dec. 23, 1918. B. and O.: Frank T. Wheeler, Great Barrington, Mass.

55130 **Florham Maximum**
Sire *Florham Mayboy* 34374. Dam *Jasminum's Rose* 41399.
Born Aug. 9, 1918. B. and O.: J. L. Hope, Madison, N. J.

55131 **Bold Raider**
Sire *Gold Raider* 41679. Dam *Imp. Pretty Rose II. of the Barras* 67709.
Born Aug. 29, 1918. B. and O.: J. L. Hope, Madison, N. J.

55132 **Cora's May Day**
Sire *Imp. Beda's May Day* 34995. Dam *Rose Cora* 62169.
Born Sept. 2, 1918. B. and O.: J. L. Hope, Madison, N. J.

55133 **Violet's May Day**
Sire *Imp. Beda's May Day* 34995. Dam *Imp. Violet of the Courtillion* 48458.
Born Sept. 6, 1918. B. and O.: J. L. Hope, Madison, N. J.

55134 **Chuckie of Homestead**
Sire *Pencoyd's Golden May Secret* 39626. Dam *Golden Violet of Homestead* 45356.
Born Aug. 19, 1918. B. and O.: W. G. Jamison & Sons, Appleton, Wis.

55135 **Combination O. K. of Homestead**
Sire *Combination King of Homestead* 44898. Dam *Stella Daisy O. K.* 27777.
Born Dec. 29, 1918. B.: J. T. Harness, Neenah, Wis. O.: W. G. Jamison, Appleton, Wis.

55136 **Jessie's Glen of Old Hickory**
Sire *Préel of Homestead* 34414. Dam *Jessie of Old Hickory* 66365.
Born Oct. 6, 1918. B. and O.: F. W. Abbs, Fond du Lac, Wis.

55137 **Glen Francis of Wildwood**
Sire *Francis of Beechwood* 12248. Dam *Wildwood Primrose* 47449.
Born Aug. 27, 1918. B. and O.: F. A. & M. G. Eberlein, Shawano, Wis.

55138 **Mixter General**
Sire *Yeoman's King of the May* 17053. Dam *Picotty* 26407.
Born Sept. 20, 1918. B. and O.: Est. George Mixter, Hardwick, Mass.

55139 **Wildwood's Supreme Test**
Sire *King France of Wildwood* 40850. Dam *Wildwood Zephyr* 47450.
Born Feb. 1, 1919. B. and O.: F. A. & M. G. Eberlein, Shawano, Wis.

55140 **Belinda's Prince of Oaklawn**
Sire *Clover's May Rose King* 39141. Dam *Belinda of Oakdale* 34413.
Born Dec. 11, 1918. B. and O.: Horton Bros., North Branch, Minn.

55141 **Crestmont Billy Boy**
Sire *Glen Gable Guy* 18773. Dam *Tyona Lass* 47477.
Born Nov. 14, 1917. B.: C. A. Wright, Canton, Pa. O.: Jesse D. Hunt, Canton, Pa.

55142 **Prince of Spring Rock**
Sire *Frank of Aurelian Farms* 38316. Dam *Bell of Spring Rock* 68975.
Born Sept. 19, 1918. B. and O.: W. C. Hansen, New Holstein, Wis.

55143 **Victor of Spring Rock**
Sire *Frank of Aurelian Farms* 38316. Dam *Daisy of Spring Rock* 68974.
Born Oct. 6, 1918. B. and O.: W. C. Hansen, New Holstein, Wis.

55144 **Noble of Maplecrest**
Sire *May Rose Noble of Jean Du Luth* 38183. Dam *Pollyanna of Maplecrest* 82107.
Born April 27, 1918. B. and O.: George W. Love & Sons, Garrettsville, Ohio.

55145 **Cleveland Joe**
Sire *Nobility of Birchwood* 40575. Dam *Cleveland Pearly* 57861.
Born Oct. 20, 1918. B. and O.: William Voigt, Cleveland, Wis.

55146 **Golden's Sir Howard**
Sire *Golden Boy of Lone Pine* 22371. Dam *Pansy of Cicero* 66285.
Born July 28, 1918. B. and O.: W. J. Pamperin, Green Bay, Wis.

55147 **Quintus of Home Acres**
Sire *Charlotte's May King of Maplehurst* 35691. Dam *Dewdrop's Lady King* 51997.
Born July 23, 1918. B. and O.: Est. G. B. Tallman, West Grove, Pa.

55148 **King Sextus**
Sire *Charlotte's May King of Maplehurst* 35691. Dam *Imp. Duveaux Lily IV.* 32082.
Born July 25, 1918. B. and O.: Est. G. B. Tallman, West Grove, Pa.

55149 **Happy Echo**
Sire *Echo of Oakdale* 26022. Dam *Happy Thought of Albany* 64263.
Born Oct. 28, 1918. B. and O.: Alex Naegeli, Albany, Minn.

55150 **Balsamo of Longwood**
Sire *Double N.* 42408. Dam *May Bell of Roughwood* 70462.
Born Dec. 12, 1918. B. and O.: Ernest B. Dane, Chestnut Hill, Mass.

55151 **Orchard Standard**
Sire *Langwater Demonstrator* 16451. Dam *Thirty Thousand Six Hundred Seventy Eight* 30678.
Born Sept. 27, 1918. B.: Est. George Mixter, Hardwick, Mass. O.: Joseph A. Skinner, South Hadley, Mass.

55152 **Orchard Sammy**
Sire *Miron of Edgewater* 19355. Dam *Mixter Margaret of Hardwick* 62971.
Born Nov. 18, 1918. B. and O.: Joseph A. Skinner, South Hadley, Mass.

55153 **Muskogee Boy**
Sire *Imp. Sir Harcourt of Château à l'etocq* 18420. Dam *Florrie's Eloise* 70271.
Born Oct. 6, 1918. B. and O.: I. B. Corns, Oklahoma City, Okla.

55154 **Mayday's Prince of Westview**
Sire *Selma's Main Stay of Burkeville* 42293. Dam *France's Mayday* 78763.
Born Aug. 8, 1918. B. and O.: Amos H. Showalter, Waynesboro, Va.

55155 **Nettie's Midget**
Sire *Bonny's Sequel of Chestnut Hill* 43733. Dam *Nellie's Nettie of Maplewood* 67777.
Born July 19, 1918. B. and O.: Le Roy Widing, Mercer, Pa.

55156 **Yeksa Glen Boy**
Sire *Yeksa Glen Pink* 36989. Dam *Avis of Elmway* 50022.
Born July 21, 1918. B. and O.: William Kurth, West Bend, Wis.

55157 **Berkshire Major**
Sire *Sir Linden Masher's Galore* 36016. Dam *Leda of Oak Ridge* 47777.
Born July 25, 1918. B.: Mrs. August Belmont, New Ashford, Mass. O.: Lelon L. Sumner, North Adams, Mass.

55158 **Butternut Ladd**
Sire *Corinna White's Old Paddy* 19108. Dam *Stockbridge Anna* 40915.
Born July 23, 1918. B. and O.: Nobles Bros., Bow, Wash.

55159 **Foch's Superior**
Sire *Marvel of Prospect* 40032. Dam *Rose's Model of Meadow Farm* 65212.
Born Dec. 24, 1918. B. and O.: Thome Bros., Alpine, Mich.

55160 **King of Enterline**
Sire *Sequel's Rival of Highway* 40306. Dam *Caroline of Wayne* 71153.
Born Jan. 2, 1919. B.: Bernard Hoffman, Halifax, Pa. O.: Raymond R. Kinsinger, Halifax, Pa.

55161 **Nankeen's Royal of Blowmedown**
Sire *Langwater Royal 17th* 38527. Dam *Nankeen 8th* 47814.
Born Sept. 25, 1918. B. and O.: William E. Beaman, Cornish, N. H.

55162 **Major Rilma 26th**
Sire *Major Rilma* 18791. Dam *Dolsey's Anna* 37678.
Born Sept. 24, 1918. B. and O.: C. E. Tobey, Phillips, Wis.

55163 **Major Rilma 27th**
Sire *Major Rilma* 18791. Dam *Marion of Elm Road* 45041.
Born Nov. 28, 1918. B. and O.: C. E. Tobey, Phillips, Wis.

55164 **Show Me, Topsy's Bob**
Sire *H. T. Luetta's Bob* 44444. Dam *Show Me, Topsy's Rose* 74352.
Born Feb. 13, 1919. B. and O.: William Schneider, Stratford, Wis.

55165 **Iopis of Ash Grove**
Sire *Iopis Tremont of Comodale* 33384. Dam *Queen's Pride of Ash Grove* 54278.
Born Oct. 16, 1918. B. and O.: A. O. Knowlton, Plainview, Minn.

55166 **Sailor Boy's Lad**
Sire *Imp. Richmond's Sailor Boy* 29285. Dam *Larena Stanley* 19758.
Born Jan. 12, 1919. B. and O.: Utah State Prison, Salt Lake City, Utah.

55167 **Stranford of Lake View**
Sire *Stranford of Pleasant Point* 33520. Dam *Sue's Butter Queen* 48948.
Born Dec. 31, 1916. B. and O.: Dell Danks, Stoughton, Wis.

55168 **Bosworthfield Bertram**
Sire *Grasslands Prince Regent* 37430. Dam *Glenstay's Miss Foam* 33830.
Born Aug. 1, 1918. B. and O.: Charles W. Bosworth, Springfield, Mass.

55169 **Hill's Masher of Arbor Lawn**
Sire *Honest Masher* 34413. Dam *Lithia of Harriton* 47324.
Born Aug. 26, 1918. B. and O.: L. F. Gemberling, Selinsgrove, Pa.

55170 **Dreadnaught of Pen-y-Bryn**
Sire *Admiral Jellicoe* 38482. Dam *Daisy of Comiaken* 61354.
Born Jan. 1, 1919. B. and O.: W. Bazett, Duncan, Vancouver Island, B. C.

55171 **Brierwood's Pride**
Sire *Monadnock's Sheet Anchor* 31680. Dam *Governor's Spotswood Sweet Brier* 50663.
Born Jan. 1, 1917. B.: H. G. Staples, Dryden, Maine. O.: Est. H. G. Staples, Dryden, Maine.

55172 **Tony Dale of Brookside**
Sire *Colorado Lad* 35973. Dam *Joanna of Tonydale* 43292.
Born Sept. 20, 1918. B. and O.: M. I. Wellman, Pavilion, N. Y.

55173 **Hub of Fountain Stock Farm**
Sire *French King of Lind* 43742. Dam *Azola Martin* 42859.
Born Oct. 26, 1918. B. and O.: John E. Peterson, Weyauwega, Wis.

55174 **Golden Girl's King of Melvina**
Sire *Bonnie Boy of Fairbanks* 36120. Dam *King Gypson's Golden Girl* 63290.
Born Dec. 25, 1918. B. and O.: W. B. Barnes, Adams, Wis.

55175 **Sunny Joe**
Sire *Cherry's King Robert* 33369. Dam *Lady Josephine of Cherrydale* 57775.
Born July 20, 1918. B. and O.: Harry K. Dyke, Renfrew, Pa.

55176 **Valley View's Masher**
Sire *King of the Meadow* 25628. Dam *Betty Masher* 50159.
Born April 1, 1918. B.: Isaac E. Emerson, Lutherville, Md. O.: J. R. Hess, Leesburg, Va.

55177 **Governor of Elm Grove**
Sire *Arvilla Glenwood's Prince* 29181. Dam *Queen's Royal Beauty* 58502.
Born Nov. 19, 1918. B. and O.: Edward Swanson, Wausau, Wis.

55178 **Yolanda's Dictator**
Sire *Prince Frederick* 22355. Dam *Yolanda of Pleasant View* 36177.
Born June 30, 1918. B. and O.: R. B. Robertson, Tomah, Wis.

55179 **Bill of Benndale**
Sire *Atlasta Bill* 33903. Dam *Bel Air's Hallowe'en* 49311.
Born Nov. 9, 1918. B. and O.: A. F. Bennett, Eau Claire, Wis.

55180 **Teddy of Benndale**
Sire *Atlasta Bill* 33903. Dam *Hallowe'en's Pebble* 75632.
Born Dec. 1, 1918. B. and O.: A. F. Bennett, Eau Claire, Wis.

55181 **Martin's Glenwood King**
Sire *Rosetta's Glenwood* 38615. Dam *Kelvin Grove's Grace* 48485.
Born July 25, 1918. B. and O.: W. F. Martin, Tiffin, Ohio.

55182 **Rufus of Chippewa**
Sire *Captain Cedric* 25977. Dam *Imp. Begonia of Sarnia* 50456.
Born Nov. 1, 1918. B. and O.: L. P. Martiny, Chippewa Falls, Wis.

55183 **Jean of Chippewa**
Sire *Dairydette* 33849. Dam *Stranford's Jeanette of Chippewa* 77501.
Born Nov. 24, 1918. B.: L. P. Martiny, Chippewa Falls, Wis. O.: Carl A. Schmidmeyr, Chippewa Falls, Wis.

55184 **McAdoo of Cold Brook Farm**
Sire *College Heirloom* 21171. Dam *Rose of Highland* 43464.
Born Sept. 26, 1918. B. and O.: Charles H. Berry, Monmouth, Maine.

55185 **Raymond's Governor of Oldfield**
Sire *Raymond's Governor of Elmview* 25290. Dam *Hilda's Hessa* 39383.
Born March 29, 1917. B. and O.: C. M. Parker, Clarks Summit, Pa.

55186 **Ma Charmante's Golden Noble**
Sire *Golden Noble of the Lakes* 37091. Dam *Jean Du Luth Lenore* 52812.
Born March 1, 1919. B. and O.: Jean Du Luth Farm, Inc., Duluth, Minn.

55187 **Golden Noble of the Lakes 3d**
Sire *Golden Noble of the Lakes* 37091. Dam *Grée's May Rose of Jean Du Luth* 66570.
Born March 5, 1919. B. and O.: Jean Du Luth Farm, Inc., Duluth, Minn.

55188 **King's Noble of Belle Alto**
Sire *Langwater Royal Master* 23663. Dam *Princess of Belle Alto* 61855.
Born July 26, 1918. B. and O.: J. H. Cummings, Wernersville, Pa.

55189 **May Rose's King George of Belle Alto**
Sire *Langwater Royal Master* 23663. Dam *May Rose of Belle Alto* 60139.
Born Sept. 5, 1918. B. and O.: Malcolm H. McCallum, Wernersville, Pa.

55190 **May King of Hill Girt**
Sire *Imp. Itchen May King* 25174. Dam *Imp. Governess II. of the Braye* 60621.
Born Sept. 18, 1918. B.: W. H. Dupee, Santee, Cal. O.: H. G. Haskell, Wilmington, Del.

55191 **Lassie's Prince of Edgewood**
Sire *Caesar of Linwood* 42677. Dam *Imp. Lassie of Linwood* 57149.
Born Oct. 2, 1918. B. and O.: Edward F. Schwantes, Kewaunee, Wis.

55192 **Dame's King**
Sire *Polly's May King* 31468. Dam *Criterion's Dame of Bellview* 63141.
Born July 20, 1918. B. and O.: O'Hara & Costello, Moravia, N. Y.

55193 **Sir Picotte's Fernwood of Bonnie Brae**
Sire *Picotte of Bon Ayre* 28371. Dam *Lily's Fernwood of Bonnie Brae* 59675.
Born Aug. 15, 1918. B. and O.: A. Remington, Eau Claire, Wis.

55194 **Alfretta's Glory's Maple**
Sire *Cloverdale Ginger* 38778. Dam *Alfretta's Glory* 20934.
Born Oct. 2, 1918. B.: C. A. Peterson, Prentice, Wis. O.: Michael Kraus, Ogema, Wis.

55195 **Viola's Primrose**
Sire *Primrose's Governor of Pleasant View* 43793. Dam *Viola Martin* 44370.
Born Aug. 25, 1918. B. and O.: Edward Lohrenz, Hortonville, Wis.

55196 **Old Confederate**
Sire *Gemsey's Prince of Burkeville* 43596. Dam *Sunbeam of Oak Ridge* 40432.
Born Dec. 28, 1918. B. and O.: A. G. Ingham, Fredericksburg, Va.

55197 **Dutch of Summit**
Sire *King Fieldmore of Beechview* 44130. Dam *Goldie Bloom* 59249.
Born Jan. 18, 1919. B. and O.: William Albery, Summit Station, Ohio.

55198 **Nimrod of Crandall Farm**
Sire *King Randolph* 43928. Dam *Cherry Girl of Westwood* 46257.
Born Feb. 11, 1919. B. and O.: J. P. Crandall, Salamanca, N. Y.

55199 **Autocrat of Glencairne**
Sire *Aristocrat of Harbor Hill* 39246. Dam *Valentine's Pretty Belle* 64129.
Born Aug. 24, 1918. B. and O.: R. H. L. Chichester, Fredericksburg, Va.

55200 **Armistice of Rock Bottom**
Sire *Langwater Cyclop* 38326. Dam *May Rose of Belmont* 67608.
Born Nov. 1, 1918. B.: Lowell Gable, Wyebrooke, Pa. O.: Edward Porter May, Framingham, Mass.

55201 **Don D. of Longhurst**
Sire *Don Diavolo of Linda Vista* 23565. Dam *St. Austell Golden Bonetta* 41873.
Born June 30, 1918. B. and O.: C. G. Parnall, Jackson, Mich.

55202 **Ben of Fond du Lac**
Sire *Jessie's Hero* 25711. Dam *Aggie of Fond du Lac* 70153.
Born Jan. 29, 1919. B. and O.: B. F. Sheridan, Fond du Lac, Wis.

55203 **Flodell Pioneer**
Sire *Evette's King* 22341. Dam *Flodell Primrose* 64621.
Born Dec. 14, 1918. B. and O.: J. Russell Danks, De Lancey, N. Y.

55204 **Hero of Magnolia**
Sire *Florham Baron* 32649. Dam *Countess Gracieux of Magnolia* 54302.
Born Nov. 19, 1918. B. and O.: Wilbur Dorsey, Annapolis Junction, Md.

55205 **Pine Hill Roy's Chief**
Sire *Roy's Echo of Thornliebank* 33233. Dam *Pine Hill Ruth of Jolly Boy* 58030.
Born Aug. 25, 1918. B. and O.: Frank W. Dann, Walton, N. Y.

55206 **Pine Hill Roy's Prince**
Sire *Roy's Echo of Thornliebank* 33233. Dam *Pine Hill Pauline of Jolly Boy* 52999.
Born Sept. 29, 1918. B. and O.: Frank W. Dann, Walton, N. Y.

55207 **May Queen's Pretor**
Sire *Pearl's Pretor* 37472. Dam *May Queen of Munroholm* 72172.
Born Sept. 17, 1918. B. and O.: Thomas H. Munro, Camillus, N. Y.

55208 **May King's Proud Don of Munroholm**
Sire *Proud Don of Munroholm* 40546. Dam *May King's Beatrice* 55764.
Born Oct. 5, 1918. B. and O.: Thomas H. Munro, Camillus, N. Y.

55209 **Lady's Lad of Locust Ridge**
Sire *Jewel's Laddie of Locust Ridge* 26650. Dam *Lady Boxerbird* 34021.
Born Jan. 7, 1918. B. and O.: J. G. Herriott, Canonsburg, Pa.

55210 **Prince Toga of Weygandt Farm**
Sire *Cranberry's Duke of Southern Slope* 46125. Dam *Queen of Weygandt Farm* 59715.
Born Dec. 20, 1918. B. and O.: W. Weygandt, Eightyfour, Pa.

55211 **Violet's King of Valley View**
Sire *Maria's King of A. D. F.* 38275. Dam *Violet of Valley View* 57715.
Born Nov. 1, 1918. B. and O.: Frank Mensch, Bloomsburg, Pa.

55212 **Fern's Prince of Elm Row**
Sire *Sequel's Prince of Michigan* 23726. Dam *Fern of Lone Oak Farm* 55698.
Born Sept. 3, 1918. B. and O.: H. G. Ray, Albion, Mich.

55213 **Miron of Wallum Lake**
Sire *Langwater Pacemaker* 39635. Dam *Miranda of Mapleton's Granddaughter* 50083.
Born Aug. 2, 1918. B.: James H. Singleton, Wallum Lake, R. I. O.: J. Ernest Singleton, Wallum Lake, R. I.

55214 **May Rose Excelsior 2d**
Sire *May Rose Excelsior* 30694. Dam *Hector's Orange Beauty* 56078.
Born Sept. 2, 1918. B. and O.: Wallace Turner, Schuyler Falls, N. Y.

55215 **May's Glenwood Boy of Pine Elder Farm**
Sire *Silver's Glenwood Boy of Mound City* 30783. Dam *Laura May Fernwood* 63786.
Born March 28, 1918. B. and O.: Albert Matthys, Barron, Wis.

55216 **Pearl King of Cozy Home**
Sire *St. Croix Pearl King* 42298. Dam *Mandelena of Windermere* 51452.
Born Sept. 7, 1918. B. and O.: O. M. Worster, Warren, Ind.

55217 **Middledale Lang**
Sire *Langwater Emigrant* 14076. Dam *Eugenie D.* 64214.
Born Jan. 25, 1919. B. and O.: Calkins & Riggs, Creswell, Oregon.

55218 **Spring Meadow's Gay Lad**
Sire *George of Ochervoil Farm* 41283. Dam *Dairy Maid of Spring Meadow Farm* 54269.
Born July 13, 1918. B. and O.: George W. Pennow, Oconomowoc, Wis.

55219 **Diamond's Glenwood of Toivola**
Sire *Rosamond's Diamond of Colgate* 27378. Dam *Glenwood's Etta of Green Bay* 42231.
Born Dec. 6, 1918. B. and O.: Emil Rahko, Toivola, Mich.

55220 **Holden of Dairyland**
Sire *Imp. Holden IV.* 12179. Dam *Village Countess* 46791.
Born July 24, 1917. B.: Alfred I. Stubbs, West Salem, Wis. O.: Albert L. Hyzer, Storm Lake, Iowa.

55221 **Lura's Arnold D.**
Sire *Mar's Minta Chieftain* 33744. Dam *Yeksa of Lakeside's Lady Lura* 56110.
Born May 25, 1917. B. and O.: John Felt, Huntsville, Utah.

55222 **Bartlett's Baron**
Sire *Baron of Oakwood* 29188. Dam *Bartlett's Chieftain's Daisy* 66692.
Born July 28, 1918. B. and O.: Mark Butler, Mount Vernon, Ind.

55223 **Baron of Oakwood Career**
Sire *Baron of Oakwood* 29188. Dam *Chieftain's Kate Career* 66690.
Born July 30, 1918. B. and O.: Mark Butler, Mount Vernon, Ind.

55224 **Glendorson of Trianon**
Sire *Sequel's King of Waukesha* 27696. Dam *Glendorson's Maid* 66762.
Born June 10, 1918. B. and O.: A. G. Godwin, Alexandria, Minn.

55225 **June Boy**
Sire *Listowel's King* 37136. Dam *Sarnia's Valentina Vauxbelets* 21096.
Born June 15, 1918. B. and O.: William Lauden, Hustler, Wis.

55226 **Titan of Fairview**
Sire *Crown of Fairview* 39389. Dam *Sunbeam's Queen of Fairview* 68078.
Born Oct. 17, 1918. B. and O.: B. S. & J. H. Dickason, Wooster, Ohio.

55227 **Clemm of Fairview**
Sire *Crown of Fairview* 39389. Dam *Dimple's Fairy* 68077.
Born Dec. 7, 1918. B. and O.: B. S. & J. H. Dickason, Wooster, Ohio.

55228 **Amy's Silver's Glenwood Boy**
Sire *Silver's Glenwood Boy of Mound City* 30783. Dam *Amy of Birchwood Glen* 79259.
Born July 14, 1918. B.: Albert Matthys, Barron, Wis. O.: Walter Matthys, Barron, Wis.

55229 **Rex of Gay Boy's Princeling**
Sire *Lone Pine Laddie* 37028. Dam *Miss Jennie Wren* 64231.
Born Jan. 6, 1919. B. and O.: Walter Matthys, Barron, Wis.

55230 **Lake View Doughboy**
Sire *Imp. Sylph's Sequel II.* 31081. Dam *Belle of Lake View* 54418.
Born Jan. 4, 1919. B. and O.: George W. Graham, Roberts, Wis.

55231 **Adrée's Major of Pineoak**
Sire *Queen's Major of Fern Hill* 42680. Dam *Adrée's Tulip of Oaklawn* 77373.
Born Aug. 28, 1918. B.: George B. Brown, Centralia, Ill. O.: Paul Gilbert, Waltonville, Ill.

55232 **George Glenwood Boy of Rewey**
Sire *Spot of Little Platt* 34634. Dam *Dorothy of Little Platte* 67063.
Born Sept. 30, 1918. B.: Clyde McLeod, Platteville, Wis. O.: W. C. Enloe & Son, Rewey, Wis.

55233 **My-T-King of Pleasant Grove**
Sire *Noble King of Maplehurst* 33654. Dam *Mary El Moore* 63383.
Born Aug. 7, 1918. B. and O.: Charles J. Call, Stafford, N. Y.

55234 **My-T-Duke of Pleasant Grove**
Sire *Noble King of Maplehurst* 33654. Dam *Martha El Moore* 63384.
Born Aug. 28, 1918. B. and O.: Charles J. Call, Stafford, N. Y.

55235 **Victor Baur Glenwood**
Sire *General Broussilof* 39896. Dam *Rose of Valley View* 45095.
Born July 30, 1918. B. and O.: A. Danicourt, Breckenridge, Minn.

55236 **Wildwood Trixy's May King**
Sire *Wildwood May King* 35334. Dam *Wildwood Trixy* 48279.
Born Oct. 23, 1918. B. and O.: J. M. Jensen, Ringsted, Iowa.

55237 **Gypsy's King of Orono Farms**
Sire *Dale Rose King of Jean Du Luth* 41414. Dam *Gypsy Queen of Riverton* 34594.
Born Jan. 6, 1919. B. and O.: W. A. Benzie, Elk River, Minn.

55238 **Tomoro of Lone Mound**
Sire *Snowdoun of Lone Mound* 34736. Dam *Sequel's Beauty of Willowdale* 34712.
Born Aug. 27, 1918. B. and O.: W. Nicholls, Trempealeau, Wis.

55239 **Riverview's Conqueror**
Sire *Brookmead's Conqueror* 38688. Dam *Miquette 3d* 39106.
Born Nov. 7, 1918. B. and O.: Louis C. Emmons, Swarthmore, Pa.

55240 **Riverview's Golden King**
Sire *Miquette's Golden Noble* 30938. Dam *Madeleine B.* 60262.
Born Jan. 3, 1919. B.: James Logan Fisher, Philadelphia, Pa. O.: Louis C. Emmons, Swarthmore, Pa.

55241 **Diven's Victory Boy**
Sire *Imp. Woodland Gleaner* 27346. Dam *Glen Maid 2d* 68016.
Born Nov. 5, 1918. B. and O.: J. M. Diven, Troy, N. Y.

55242 **Diven's Woodland Elite**
Sire *Imp. Woodland Gleaner* 27346. Dam *Diven's Elite* 68015.
Born Jan. 10, 1919. B. and O.: J. M. Diven, Troy, N. Y.

55243 **Pioneer of Elmbrook**
Sire *Langwater Golden Secret 6th* 38529. Dam *Rose Villanette* 37707.
Born Aug. 29, 1918. B. and O.: M. D. Rhodes, Broadway, Va.

55244 **Massy des Pines**
Sire *Imp. Massy des Ruettes* 45449. Dam *Imp. Queen of Le Tertre* 75384.
Born Sept. 7, 1918. B. and O.: Alfred C. Etzel, Highland Mills, N. Y.

55245 **J. E. M. Joker's Castereen**
Sire *J. E. M. Charmer* 40084. Dam *Joker's Castereen* 49549.
Born Sept. 27, 1918. B. and O.: J. E. Mack, Fort Atkinson, Wis.

55246 **Lord Orange of Lynbrook**
Sire *John Q. of Millwood* 35848. Dam *Orange's Archeress* 55147.
Born Dec. 5, 1918. B. and O.: Thomas P. Lindsay, Southboro, Mass.

55247 **Master Joe of Tarbell Farms**
Sire *Joe of the Otselic* 40056. Dam *Little Mabel* 28051.
Born Aug. 24, 1918. B.: J. F. Perkins, North Pitcher, N. Y. O.: Gage E. Tarbell, Smithville Flats, N. Y.

55248 **Joe of Belgrade Lighthouse**
Sire *Amme's Stranford of Harmony* 26663. Dam *Imp. Golden Gipsy Lass* 49316.
Born Sept. 17, 1918. B. and O.: R. N. Guptill, Belgrade, Maine.

55249 **Monette's Laddie**
Sire *Electa's Choice* 37004. Dam *Monette of Willowdale* 44246.
Born Sept. 9, 1918. B. and O.: S. C. Wells, Le Roy, N. Y.

55250 **Fanny's Rajah of Shuttlewick**
Sire *Rajah of Linda Vista* 26893. Dam *Fanny of Belle Vernon* 45440.
Born Dec. 24, 1917. B. and O.: Myron A. Wick, Cleveland, Ohio.

55251 **College Beauty Glen of Riverside**
Sire *Lady Norwood's Glenwood* 24794. Dam *College Lord's Beauty of Riverside* 62529.
Born Sept. 17, 1918. B. and O.: Willis Hall & Son, Blissfield, Mich.

55252 **Winnisquam King Masher Champion**
Sire *King Masher 13th* 28170. Dam *Nancy of Bonny Mead* 46864.
Born Aug. 27, 1918. B. and O.: Mark H. Moody, Waterbury, Vt.

55253 **Winnisquam King Masher Prince**
Sire *King Masher 13th* 28170. Dam *Rita's Lesbia Princess of Winnisquam* 55619.
Born Sept. 14, 1918. B. and O.: Mark H. Moody, Waterbury, Vt.

55254 **Winnisquam King Masher Beau**
Sire *King Masher 13th* 28170. Dam *Bo Peep of Maudesleigh* 53338.
Born Oct. 30, 1918. B. and O.: Mark H. Moody, Waterbury, Vt.

55255 **Jim Dandy Prince**
Sire *Margie's King of Four Pine* 43395. Dam *Florine* 51473.
Born Dec. 18, 1918. B.: W. J. Dawson, La Crosse, Wis. O.: H. W. Griswold, West Salem, Wis.

55256 **Springside Ultra Duke**
Sire *Ne Plus Ultra's Dimple Bloom* 42599. Dam *Glen Gable Cowslip* 52636.
Born Sept. 14, 1918. B. and O.: Harry B. Shenk, Manheim, Pa.

55257 **Thelma's Captain**
Sire *Jimmy Dale* 39525. Dam *Thelma of Sunny View* 53158.
Born Oct. 11, 1918. B. and O.: E. S. Sattison, Strathmore, Cal.

55258 **Hilda's Harry of Mead**
Sire *Jimmy Dale* 39525. Dam *Hilda of Mead 2d* 31586.
Born Nov. 19, 1918. B. and O.: E. S. Sattison, Strathmore, Cal.

55259 **Golden Ruler of the Point 2d**
Sire *Golden Ruler of the Point* 37605. Dam *Golden Secret's Consuela* 60246.
Born Aug. 31, 1918. B. and O.: Henry Tippery, Callensburg, Pa.

55260 **Saugerties Masher's Monitor**
Sire *Triple Masher of Harbor Hill* 39249. Dam *Beldame 4th* 31151.
Born Jan. 18, 1919. B. and O.: J. O. Winston, Saugerties, N. Y.

55261 **Penwyn of Birchwood**
Sire *May King's Vrangue of Ingleside* 15430. Dam *Nasturtium of Birchwood* 72155.
Born Aug. 21, 1918. B. and O.: M. L. Welles, Rosendale, Wis.

55262 **Crosswicks Fancy**
Sire *Barnes* 35369. Dam *Imp. Dilcot* 68710.
Born Sept. 25, 1917. B. and O.: Clement B. Newbold, Jenkintown, Pa.

55263 **Charmant's Laddie of Highlands**
Sire *Squire Charmant* 39145. Dam *Princess Mara of Highlands* 58082.
Born Nov. 4, 1918. B. and O.: W. R. Adams, Mankato, Minn.

55264 **Xenophon of Fairview**
Sire *Spotswood Sequel's Masterpiece* 46294. Dam *Pride of Locust Crest* 39058.
Born Aug. 25, 1918. B. and O.: Floyd Zeis, Tiffin, Ohio.

55265 **Aragon Boy of Maple Lodge**
Sire *Marshall Ma Charmante* 26615. Dam *Isabelle of Maple Lodge* 29929.
Born Dec. 3, 1918. B. and O.: Nathan C. True, Litchfield, Maine.

55266 **Woodbine's Masher**
Sire *Rembrandt of Haddon* 17345. Dam *Lucy of Woodbine* 49235.
Born March 21, 1917. B. and O.: John P. Ramsey, Charlotte, Vt.

55267 **Clipper of Linwood**
Sire *Imp. Clara's Sequel* 29414. Dam *Cynthia of Linwood* 73960.
Born Sept. 18, 1918. B. and O.: Homer F. Rundell, Livingston, Wis.

55268 **Lord Londie**
Sire *Manda's George* 44085. Dam *Natoma Selma 2d* 32309.
Born Dec. 27, 1918. B.: H. B. Esselman, Athens, Wis. O.: William Lonsdorf, Athens, Wis.

55269 **Boy of Hollywood**
Sire *Jump River Boy 2d* 43530. Dam *Rose of Willowmere* 35096.
Born Nov. 13, 1918. B. and O.: Hans A. Halla, Holcombe, Wis.

55270 **Langwater Royal 22d**
Sire *Langwater Royal* 14253. Dam *Milkweed of Christiana* 58849.
Born April 21, 1918. B. and O.: Maurice J. Brinton, Christiana, Pa.

55271 **Harriet's Monogram of Riverview**
Sire *Queen's Monogram* 40605. Dam *Joker's Harriet of Riverside* 68194.
Born Sept. 13, 1918. B. and O.: S. A. Merriman, Fort Atkinson, Wis.

55272 **Victor of The Allen Farm**
Sire *Blanchflower's Demonstrator of Roughwood* 34982. Dam *Gleaner of the Gateways* 61405.
Born Sept. 30, 1918. B. and O.: F. G. Allen, West Hopkinton, N. H.

55273 **Imp. Over There**
Sire On Guernsey *Duke of Vimiera* (R. G. A. S. 3811 P. S.) Dam *Imp. Frogmore's Ideal* 78839.
Born June 30, 1918. Imp. in dam. B.: R. E. Chilcott, Island of Guernsey. O.: J. L. Hope, Madison, N. J.

55274 **Glendalia's Glenwood Lad**
Sire *Glenwood's Champion* 15639. Dam *Glendalia of Bon Ayre* 49859.
Born Oct. 5, 1918. B. and O.: S. G. Courteen, Oconomowoc, Wis.

55275 **The Taurus of Haviland**
Sire *John L. of Apple Ridge Farm* 32326. Dam *Dolly of Haviland* 32588.
Born Aug. 6, 1918. B. and O.: Alfred Tow, Haviland, Ohio.

55276 **Frie Bâton of Buttonwood**
Sire *Imp. Prince of Frie Bâton* 31995. Dam *Imp. Violet of Theodore* 68670.
Born Dec. 10, 1917. B. and O.: William A. Lieber, Bryn Mawr, Pa.

55277 **Graduate's Mark**
Sire *Marquette* 16510. Dam *Ruby's Graduate* 60295.
Born Aug. 21, 1918. B. and O.: J. D. Millar, Menomonie, Wis.

55278 **Star of Glen Farm**
Sire *Major of Mayhews* 27302. Dam *Alpha of Glen Farm* 55790.
Born Sept. 27, 1916. B. and O.: Duncan McRae, Agassiz, B. C.

55279 **Pinecrest Sequel**
Sire *Eva's Sequel* 21588. Dam *Jethro's Youngun* 46269.
Born Dec. 28, 1916. B. and O.: Robert & Herbert Scoville, Tacoma, Conn.

55280 **Grasslands Hornet**
Sire *Langwater Hornet* 39438. Dam *Imp. Darkie of Alderney* 33065.
Born Aug. 29, 1918. B. and O.: Robert & Herbert Scoville, Tacoma, Conn.

55281 **Walter May Rose of Tillamook**
Sire *Walter May Rose of Walter Maple* 38256. Dam *Almanaris of Burnham Beach* 70074.
Born Feb. 16, 1918. B. and O.: John Morgan, Tillamook, Oregon.

55282 **Ames May King Gamma**
Sire *Lady Grée's May King of Jean Du Luth* 38186. Dam *Imp. Jewel's Guernsey Lily* 28333.
Born Feb. 18, 1919. B. and O.: Iowa State College, Ames, Iowa.

55283 **King Sequel's Baby**
Sire *L'Islet King of Briarbank* 26044. Dam *Sequel's Baby* 58246.
Born Aug. 28, 1918. B. and O.: William Monogue, Fort Atkinson, Wis.

55284 **Wilson's King Bell**
Sire *L'Islet King of Briarbank* 26044. Dam *Miss Daisy Wilson* 65559.
Born Sept. 5, 1918. B. and O.: William Monogue, Fort Atkinson, Wis.

55285 **Clover's Captain**
Sire *Jeff's Chief* 18606. Dam *Clover Fawn* 48041.
Born Aug. 30, 1918. B. and O.: W. F. Young, Sherwood, Oregon.

55286 **Bob of Safe Harbor**
Sire *Elmpines Sequel* 39991. Dam *Willow'S Beauty* 57942.
Born Dec. 3, 1918. B. and O.: Harry G. Binkley, Safe Harbor, Pa.

55287 **Noble's Onward**
Sire *Fermain's Onward* 36751. Dam *Ovyhess* 54171.
Born Oct. 18, 1918. B. and O.: Herman Gardner, Boise, Idaho.

55288 **Chieftain of Magnolia**
Sire *Florham Baron* 32649. Dam *Miss Gracieuse of Magnolia* 38635.
Born July 21, 1918. B. and O.: Wilbur Dorsey, Annapolis Junction, Md.

55289 **Billikens of Baraboo Valley**
Sire *Darling of Melrose's Hambro* 41672. Dam *Eleanor of Hickory Grove* 70916.
Born April 12, 1918. B.: Clifford C. Capener, Baraboo, Wis. O.: A. R. Attridge, Baraboo, Wis.

55290 **Perryanna's Prince of Cherry Lane**
Sire *Imp. Governor of La Ramée* 27320. Dam *Perryanna of Cherry Lane* 72106.
Born Nov. 23, 1918. B. and O.: Albert Perry, Hollidaysburg, Pa.

55291 **Imp. Osceola Dunbar**
Sire On Guernsey *Duke of Vimiera* (R. G. A. S. 3811 P. S.) Dam *Imp. Beauty IV. des Paysans* 82437.
Born Sept. 5, 1918. Imp. in dam. B.: F. S. Peer, Island of Guernsey. O.: F. S. Peer, Cranford, N. J.

55292 **Lasswade Melior**
Sire *Golden Rutherford of Tarbell Farms* 37776. Dam *Julia's Golden Beauty* 42458.
Born Nov. 23, 1918. B. and O.: Robert K. McDonald, Stevens Point, Wis.

55293 **Lasswade Bonus**
Sire *Countryman* 18121. Dam *Joan of Hylsted* 71734.
Born Nov. 24, 1918. B.: W. T. Porter, Dover, Mass. O.: Robert K. McDonald, Stevens Point, Wis.

55294 **Prosperity Boy of Heweshurst**
Sire *Sister's King* 33653. Dam *Proserpina* 52025.
Born April 15, 1918. B. and O.: E. B. Hewes, Mayville, N. Y.

55295 **Patrick of Beach Grove Farm**
Sire *Gipsy Lad of Ballard Farm* 41616. Dam *Ardell of Beach Grove Farm* 90475.
Born Aug. 29, 1918. B. and O.: Charles McCracken, Jr., Buchanan, Mich.

55296 **Earl of Glenmere**
Sire *Rochester Belle 2d's May King* 45828. Dam *Iola of Glenmere* 43386.
Born Aug. 28, 1918. B.: Gilman Y. Durgin, Newmarket, N. H. O.: Arthur J. Thompson, Lee, N. H.

55297 **Raider's Red Cross of Muskego**
Sire *Moss Raider of Muskego* 28482. Dam *Imp. Princess du Braye II.* 44625.
Born Sept. 9, 1918. B. and O.: Goodhand Kingston, Waukesha, Wis.

55298 **Victory Lad**
Sire *Bond of Maude Iris* 21121. Dam *Princess Lily of Valders* 63501.
Born Jan. 24, 1919. B. and O.: Otis A. Marken, Valders, Wis.

55299 **Rosie's Governor of Arnott**
Sire *May Rose Governor of Jean Du Luth* 37041. Dam *Westmoreland Hayes Rosie* 43902.
Born Sept. 2, 1918. B.: Otteson & Arnbal, Albert Lea, Minn. O.: Jens Arnbal, Albert Lea, Minn.

55300 **Beauty's Governor of Arnott**
Sire *May Rose Governor of Jean Du Luth* 37041. Dam *Jeweller's Beauty of Arnott* 63162.
Born Sept. 7, 1918. B. and O.: Otteson & Arnbal, Albert Lea, Minn.

55301 **Christy's Foxy of Guernsey Creek Farm**
Sire *Christine's Christy* 36420. Dam *Foxyette* 27095.
Born Oct. 22, 1918. B. and O.: H. O. Schwenke, New Richland, Minn.

55302 **Saylor's Masher Orion**
Sire *Saylor's Juniper Masher's Sequel* 28029. Dam *Saylor's Tungsten Arbutus* 71818.
Born Jan. 30, 1919. B. and O.: William H. Saylor, San Francisco, Cal.

55303 **Gipinda's May King of Stannox**
Sire *Itchen May King of Stannox* 34377. Dam *Gipinda 3d* 29508.
Born Oct. 17, 1917. B. and O.: Clement S. Houghton, Sherborn, Mass.

55304 **My Honor's Rufus**
Sire *My Honor* 28647. Dam *Princess Mary Coral* 63871.
Born Feb. 1, 1919. B. and O.: H. C. Olson, Chetek, Wis.

55305 **Abner**
Sire *My Honor* 28647. Dam *Alletta Christina* 64459.
Born Feb. 10, 1919. B. and O.: H. C. Olson, Chetek, Wis.

55306 **Wil-Holm Patriot**
Sire *Bonny of the Ridge* 34580. Dam *Ashley's Queen* 49257.
Born Sept. 4, 1918. B. and O.: Roberts A. Holmes, Grand Rapids, Mich.

55307 **Wil-Holm Teddy**
Sire *Bonny of the Ridge* 34580. Dam *Rose of Holmedene* 46492.
Born Sept. 25, 1918. B. and O.: Roberts A. Holmes, Grand Rapids, Mich.

55308 **Orlando of Plainville**
Sire *Miss Slocum's Jonathan* 38970. Dam *Patrinia of River View* 54373.
Born April 1, 1918. B. and O.: D. E. Voorhees, Plainville, N. Y.

55309 **Broad Acres Mischief**
Sire *Mentor of Broad Acres* 42506. Dam *Ina of Broad Acres* 67125.
Born Jan. 24, 1919. B. and O.: Frank M. Smith, Springfield Center, N. Y.

55310 **Bravo of Sunny Slope**
Sire *Bravo of Rich Neck* 35937. Dam *Violet of Sylvanite* 69757.
Born Oct. 6, 1918. B.: Richard F. Klemm, Baraboo, Wis. O.: C. J. & W. A. Connell, Colgate, Wis.

55311 **Walter of Sunny Slope**
Sire *Kedge Anchor of the Glen* 13043. Dam *Walter Sequel's Lady Taft of Denmark* 45800.
Born Oct. 7, 1918. B. and O.: C. J. & W. A. Connell, Colgate, Wis.

55312 **Lady Twinkle 2d's Kedge**
Sire *Kedge Anchor of the Glen* 13043. Dam *Lady Twinkle 2d* 70340.
Born Nov. 15, 1918. B. and O.: C. J. & W. A. Connell, Colgate, Wis.

55313 **Raymond's Boy of Sunny Slope**
Sire *Kedge Anchor of the Glen* 13043. Dam *Raymond's Beauty of Sunny Slope* 49647.
Born Dec. 16, 1918. B. and O.: C. J. & W. A. Connell, Colgate, Wis.

55314 **Ruby Red's Bravo of Sunny Slope**
Sire *Bravo of Rich Neck* 35937. Dam *Imp. Ruby Red of Castel* 54463.
Born Jan. 24, 1919. B.: Richard F. Klemm, Baraboo, Wis. O.: C. J. & W. A. Connell, Colgate, Wis.

55315 **Beauty's Kedge Anchor of Sunny Slope**
Sire *Kedge Anchor of the Glen* 13043. Dam *Beauty of Sunny-Slope* 55727.
Born Feb. 22, 1919. B. and O.: C. J. & W. A. Connell, Colgate, Wis.

55316 **Golden Ledyard**
Sire *Triple Golden Boy* 43140. Dam *Mota Double Ledyard* 64237.
Born Nov. 27, 1918. B. and O.: Cornell University, Ithaca, N. Y.

55317 **Golden Le Cheminant**
Sire *Triple Golden Boy* 43140. Dam *Le Cheminant Belle* 57002.
Born Dec. 27, 1918. B. and O.: Cornell University, Ithaca, N. Y.

55318 **Kalix of Orndale**
Sire *Craigamoor Raritan* 24912. Dam *Glenwood's Gay Lass of Orndale* 41523.
Born Oct. 22, 1918. B. and O.: C. J. Orn, Barron, Wis.

55319 **Captain of Hampshire Stock Farm**
Sire *Tom Rilma 4th* 36026. Dam *Darling of Thompson City 2d* 44754.
Born Oct. 20, 1918. B. and O.: O. M. Whiting, Canisteo, N. Y.

55320 **Paul R. 2d**
Sire *Paul R.* 41342. Dam *Amherst Flo's Phyllis* 61051.
Born Dec. 3, 1918. B.: Joseph & Alois Okray, Stevens Point, Wis. O.: F. A. Lonsdorf, Athens, Wis.

55321 **Roi Tan of York**
Sire *Leo of Hickory Grove* 33406. Dam *Sunset Queen* 67451.
Born Sept. 6, 1918. B. and O.: William H. Spaulding, Vistula, Ind.

55322 **Petty's Ek of Lakeside**
Sire *Ingleside King Pretor* 29171. Dam *Petty of Oak Hill Farm* 57588.
Born Feb. 5, 1919. B. and O.: E. E. McGrew, Dassel, Minn.

55323 **May Queen's Pretor of Lakeside**
Sire *Ingleside King Pretor* 29171. Dam *King's Butter Queen of Lakeside* 48939.
Born Feb. 14, 1919. B. and O.: E. E. McGrew, Dassel, Minn.

55324 **Attwood's Victorious**
Sire *Attwood's Ringleader* 41490. Dam *Susan of Attwood* 33725.
Born July 16, 1918. B. and O.: Est. John Hobart Warren, Hoosick Falls, N. Y.

55325 **Victor's Ultra Lad**
Sire *Florham Victor* 37061. Dam *Minnie of Maplehurst* 20140.
Born Nov. 7, 1918. B. and O.: Allie S. Knudson, Brodhead, Wis.

55326 **Buster Osborne**
Sire *Buster Brown of Cool Springs Farm* 42126. Dam *Belle Osborne of Avonlea* 55389.
Born Aug. 30, 1918. B. and O.: Charles W. Hesselgesser, Butler, Pa.

55327 **Galaxy's Beauty's Special**
Sire *Imp. Galaxy's Sequel* 16904. Dam *Chedda's Beauty* 31442.
Born Feb. 14, 1916. B. and O.: Est. Myron C. Wick, Youngstown, Ohio.

55328 **Teddy N.**
Sire *Elina's King of the May* 33739. Dam *Rosaline of Sheridan* 49218.
Born Jan. 17, 1919. B. and O.: John Fowlie, Sheridan, Wis.

55329 **Griselda's Conqueror**
Sire *Natoma's Cayloma 2d's Conqueror* 45346. Dam *Griselda's Lily May* 74194.
Born Sept. 15, 1918. B. and O.: Glen D. Palmer, Yorkville, Ill.

55330 **Bonnymeads Twilight Star**
Sire *Twilight Glen of Paxtang* 51998. Dam *Bonnymeads Fatima* 62850.
Born Jan. 23, 1919. B. and O.: Bonnymeads Farms, Harrisburg, Pa.

55331 **Dick Washington**
Sire *Julia's Lord Mar* 41337. Dam *Ellenwood Venus* 41266.
Born Feb. 22, 1918. B. and O.: N. G. Larimer, Blue River, Wis.

55332 **Sir Jones of Elmdale**
Sire *Chanticleer of the Rancho* 43334. Dam *Karma of Bonita* 47311.
Born Jan. 17, 1919. B. and O.: P. J. Weisel, Santa Fe Springs, Cal.

55333 **Monsoon of Inverness**
Sire *Selma of Pinehurst 4th's Glenwood* 25849. Dam *Mona of Inverness* 55313.
Born July 28, 1918. B. and O.: A. W. & R. O. Hargrave, Ripon, Wis.

55334 **Alexander of Saxalea**
Sire *Park's Billy France* 34537. Dam *Imp. Ballet of Sarnia* 46529.
Born Oct. 16, 1918. B. and O.: M. S. Kellogg, Janesville, Wis.

55335 **Victor of Saxalea**
Sire *Park's Billy France* 34537. Dam *Imp. Billy's France's Fillpail* 37164.
Born Nov. 29, 1918. B. and O.: M. S. Kellogg, Janesville, Wis.

55336 **Robbie's Queen's King**
Sire *Dasher of Sarnia* 28124. Dam *Robbie's Queen* 24551.
Born Jan. 3, 1919. B.: L. P. Martiny, Chippewa Falls, Wis. O.: August Regez, Hixton, Wis.

55337 **Governor Jack**
Sire *Governor Dick of Lone Pine* 22367. Dam *Glenwood's Golden Buttercup* 57460.
Born Aug. 20, 1918. B. and O.: Arnold F. Heuer, Algoma, Wis.

55338 **Ringard's Pioneer Lad**
Sire *Ringard* 26343. Dam *Gold Ollie 3d* 39085.
Born Nov. 12, 1918. B. and O.: Anderson Bros., Taylor, Wis.

55339 **Colonel of Riverside Guernsey Farm**
Sire *Duke of Oak Grange* 40608. Dam *Mankato Girl* 49974.
Born Sept. 12, 1918. B. and O.: E .O. Hutchinson, Sleepy Eye, Minn.

55340 **Imp. Prince of Chester**
Sire On Guernsey *Duke of Vimiera* (R. G. A. S. 3811 P. S.) Dam *Imp. Lady Horris of Mara Alva* 83867.
Born Nov. 22, 1918. Imp. in dam. B.: John Tostevin, Island of Guernsey. O.: William C. Miller, Chester, S. C.

55341 **Ware Shoals Ajax**
Sire *Fair Oaks Ajax* 38001. Dam *Alphia of Ingalls Farm* 55722.
Born Dec. 17, 1918. B.: Ingalls Farm Company, Fond du Lac, Wis. O.: Ware Shoals Mfg. Co., Ware Shoals, S. C.

55342 **Queen's Bonny Boy**
Sire *Chester of Prospect* 31955. Dam *Queen of Valders* 37255.
Born Sept. 26, 1918. B. and O.: Anton O. Berge, Valders, Wis.

55343 **Chicona Eric**
Sire *Langwater Traveler* 38325. Dam *Elaine of Chicona* 56305.
Born Oct. 21, 1918. B. and O.: Albion L. Gile, Chinook, Wash.

55344 **Chicona Glendower**
Sire *Langwater Traveler* 38325. Dam *Gaiety of Chicona* 59793.
Born Nov. 25, 1918. B. and O.: Albion L. Gile, Chinook, Wash.

55345 **Chicona Premier**
Sire *Langwater Traveler* 38325. Dam *Pride of Chicona* 34799.
Born Dec. 10, 1918. B. and O.: Albion L. Gile, Chinook, Wash.

55346 **Duke of Bluff View**
Sire *Bob of Linwood* 41766. Dam *Florence's Girl of Oak Ridge* 50218.
Born Sept. 7, 1918. B. and O.: J. H. Becker, Fort Atkinson, Wis.

55347 **Noble of Beirnetown**
Sire *Golden Hero of Beirnetown* 25705. Dam *Imp. Dumont Rose III.* 23657.
Born Aug. 21, 1918. B. and O.: James H. Beirne, Oakfield, Wis.

55348 **Hotton's Boy of Beirnetown**
Sire *Golden Hero of Beirnetown* 25705. Dam *Imp. Hotton's Nelly III.* 22562.
Born Oct. 25, 1918. B. and O.: James H. Beirne, Oakfield, Wis.

55349 **Aimable's Bethany Raider**
Sire *Rosetta's Raider of Waddington* 27109. Dam *Aimable's Rosette* 29816.
Born Jan. 13, 1919. B. and O.: E. W. Oglebay, Wheeling, W. Va.

55350 **Mixter Watchman**
Sire *Mixter Demonstrator* 27481. Dam *Mixter Picotte Dean* 65854.
Born Aug. 31, 1917. B. and O.: Est. George Mixter, Hardwick, Mass.

55351 **Mixter Secret**
Sire *Langwater Demonstrator* 16451. Dam *Yeoman's Mixter Glamour* 62967.
Born Nov. 27, 1917. B. and O.: Est. George Mixter, Hardwick, Mass.

55352 **King of St. Lawrence**
Sire *King of Helvetia* 20442. Dam *Helen, Granddaughter of Helen B.* 64226.
Born Jan. 23, 1919. B. and O.: Harry Herbert, Ogdensburg, Wis.

55353 **Laddie of St. Lawrence**
Sire *Nancy's Lad of Maple Hill* 37375. Dam *Queen of St. Lawrence* 58259.
Born March 28, 1918. B. and O.: Leonard M. Rowe, Ogdensburg, Wis.

55354 **King Woodrow Wilson**
Sire *King Replica* 40752. Dam *Glenwood's Bell of Clover Hill* 62397.
Born Sept. 12, 1918. B. and O.: Floyd Southard, Ira, N. Y.

55355 **Mar of Iowa's Beauty's Hero**
Sire *Daisy Mahy's King* 22148. Dam *Mar of Iowa's Beauty* 49975.
Born Sept. 30, 1918. B. and O.: Henry Bandli, Rice Lake, Wis.

55356 **Marion of M. B.'s Noble**
Sire *Sequel's Chief of Outlookhill* 33694. Dam *Marion of M. B.* 41784.
Born Oct. 19, 1918. B. and O.: Henry Bandli, Rice Lake, Wis.

55357 **Daisy Mahy's King's Winnie's Rob**
Sire *Sequel's Chief of Outlookhill* 33694. Dam *Daisy Mahy's King's Winnie* 56713.
Born Nov. 4, 1918. B. and O.: Henry Bandli, Rice Lake, Wis.

55358 **Czar of Haviem's Queen**
Sire *Langwater Heiress's Yeoman* 45437. Dam *Haviem's Queen* 50221.
Born March 26, 1918. B. and O.: Emory C. Meltz, Appleton, Wis.

55359 **Major of Badger Queen**
Sire *Langwater Heiress's Yeoman* 45437. Dam *Badger Queen* 42549.
Born Aug. 27, 1918. B. and O.: Emory C. Meltz, Appleton, Wis.

55360 **Pride of Queen Senora**
Sire *Langwater Heiress's Yeoman* 45437. Dam *Queen Senora* 42850.
Born Aug. 30, 1918. B. and O.: Emory C. Meltz, Appleton, Wis.

55361 **Pearly Boy's Pride**
Sire *Broad Ripple's Pearly Boy* 44323. Dam *Walter Sequel's Godolphin* 49318.
Born Jan. 20, 1919. B. and O.: Justin Harmann, Algoma, Wis.

55362 **Billie's Governor of Plank-Road Farm**
Sire *Itchen Raider of Willow Brook* 45446. Dam *Governor's Hope of Willow Brook* 71000.
Born Nov. 7, 1918. B.: Mrs. George E. Holton, Catasauqua, Pa. O.: George H. Willard & Son, Winston-Salem, N. C.

55363 **Vienna's Student**
Sire *Langwater Student* 28056. Dam *Maid's Giddy Girl* 55609.
Born Feb. 16, 1918. B. and O.: William H. Caldwell, Peterboro, N. H.

55364 **Miron of Fairfax**
Sire *Miron, Grandson of Miranda of Mapleton* 28537. Dam *Lady Q.* 44381.
Born Feb. 26, 1918. B. and O.: William H. Caldwell, Peterboro, N. H.

55365 **Queenie's Warrior**
Sire *Rajah of Linda Vista* 26893. Dam *Imp. Queen Caradoc IV.* 36448.
Born Oct. 23, 1918. B. and O.: Price McKinney, Wickliffe, Ohio.

55366 **Mimosa's Ecolier**
Sire *Rajah of Linda Vista* 26893. Dam *Imp. Mimosa XVII.* 31933.
Born Dec. 29, 1918. B. and O.: Price McKinney, Wickliffe, Ohio.

55367 **Maxine's Sequel of Bellview**
Sire *Blodwen's Sequel of Hickory Hill* 34887. Dam *Maxine of Maplecrest* 76694.
Born Dec. 18, 1918. B. and O.: J. H. Bell, McKees Rocks, Pa.

55368 **Duke of Kempster**
Sire *Glenwood of Sugar River* 41502. Dam *Pearlie of Lakeside* 70136.
Born Sept. 3, 1918. B. and O.: Anton Follstad, Elcho, Wis.

55369 **Mellaloren's Elkton**
Sire *Meadow Gold Pride's Charmant* 36492. Dam *Merrie Lassie's Lassie* 48644.
Born Dec. 6, 1917. B. and O.: Loren Dygert, Alto, Mich.

55370 **Olsen's Rex of Hillside**
Sire *Olsen Lehigh* 28134. Dam *Duchess Frau of Hillside* 58797.
Born Sept. 29, 1918. B. and O.: Wilkins & Hill, Platteville, Wis.

55371 **Olsen's Ally of Hillside**
Sire *Olsen Lehigh* 28134. Dam *Imp. Rosy des Sages II.* 49517.
Born Oct. 16, 1918. B. and O.: Wilkins & Hill, Platteville, Wis.

55372 **Glenwood's Pioneer of Hillside**
Sire *Maranda's Glenwood of Mound City* 44937. Dam *Rosie's Lady of Hillside* 70900.
Born Feb. 1, 1919. B. and O.: Wilkins & Hill, Platteville, Wis.

55373 **Billy of Three Home Farm**
Sire *Imp. Reedy of Anna Dean Farm* 30051. Dam *Janet of Glen Grove* 31816.
Born Sept. 28, 1918. B. and O.: Nels Jacobson, Lynden, Wash.

55374 **Proud Monarch of Good Hope**
Sire *Lord Lindis* 39791. Dam *Nellie of Good Hope* 63418.
Born Jan. 24, 1919. B. and O.: Fred C. Hansen, Tigerton, Wis.

55375 **Michigan Boy of Baw Beese Farm**
Sire *Silverwood's Bonnie May King* 34858. Dam *Glenwood's Dairymaid* 60572.
Born Oct. 29, 1918. B. and O.: J. M. Williams, North Adams, Mich.

55376 **Dahlia's King**
Sire *Milk Maid's Ultra King* 44208. Dam *Imp. La Belle Dahlia* 75546.
Born Aug. 30, 1918. B. and O.: S. M. Shoemaker, Eccleston, Md.

55377 **Governor's King of Homestead**
Sire *Pride's Sultana Governor of Homestead* 44008. Dam *Princess Lynette* 61494.
Born Jan. 12, 1919. B. and O.: Lloyd W. Jones, Friendsville, Pa.

55378 **Dividend**
Sire *Carranza* 27313. Dam *Nugget's Dairymaid* 56853.
Born March 30, 1918. B. and O.: Mrs. S. C. Langdell, Eau Claire, Wis.

55379 **Prince's Silvermint**
Sire *Lorna's Prince of Grenwode* 38518. Dam *Sibylla's Jean* 69109.
Born Aug. 30, 1918. B. and O.: George E. Larson, Amherst Junction, Wis.

55380 **King of Prairie Ranch**
Sire *Christy of Pinehurst* 13619. Dam *Sylvia's May Rose of Lynnhurst* 63364.
Born Sept. 2, 1918. B.: Mrs. M. B. Lee, Hillsboro, Wis. O.: Wichern Bros., Baraboo, Wis.

55381 **St. Croix Jumbo**
Sire *Alma's Glenwood of Mound City* 44935. Dam *Kitty's Rose of St. Croix* 69825.
Born Nov. 8, 1918. B. and O.: Lloyd Rundell, Roberts, Wis.

55382 **St. Croix Guy**
Sire *Alma's Glenwood of Mound City* 44935. Dam *Imp. Mary Jane of St. Croix* 54903.
Born Dec. 4, 1918. B. and O.: Lloyd Rundell, Roberts, Wis.

55383 **St. Croix Nabisco**
Sire *Alma's Glenwood of Mound City* 44935. Dam *Imp. Alice of St. Croix* 54109.
Born Dec. 21, 1918. B. and O.: Lloyd Rundell, Roberts, Wis.

55384 **Craigamoor May King 3d**
Sire *Craigamoor May King* 40382. Dam *Craigamoor Amnicona* 41820.
Born Aug. 29, 1918. B. and O.: George C. Cooper, Superior, Wis.

55385 **Arba Lady's King of Medford**
Sire *Olle Herot* 33987. Dam *Arba Lady* 54987.
Born Jan. 5, 1919. B. and O.: Est. S. F. Harris, Medford, Wis.

55386 **Chenette's Beda of Lakeside**
Sire *Beda's May King* 11893. Dam *Island Farm's Chenette* 55836.
Born Feb. 8, 1919. B.: G. G. Hartley, Duluth, Minn. O.: E. E. McGrew, Dassel, Minn.

55387 **Herbert's Imp of Maple Lane**
Sire *Daisy's Imp of Maple Lane* 38664. Dam *Mabel of Maple Lane* 65003.
Born Aug. 31, 1918. B. and O.: B. F. Douglass, Whitehall, N. Y.

55388 **Sophie's Imp of Maple Lane**
Sire *Daisy's Imp of Maple Lane* 38664. Dam *Elmpines Sophie* 70589.
Born Jan. 7, 1919. B. and O.: H. A. Bartholomew, Whitehall, N. Y.

55389 **Thekla's Tristan**
Sire *Tristan's Yeksa* 40953. Dam *Alene of Evergreen Place* 55633.
Born Sept. 30, 1918. B.: Charles Rust & Son, Mukwonago, Wis. O.: S. H. Rust, Mukwonago, Wis.

55390 **Linda's King James**
Sire *King James of Wasteland* 25382. Dam *Linda of Maple Grove* 55556.
Born May 14, 1917. B. and O.: C. A. Freshcorn, Zelienople, Pa.

55391 **Hero of Maplecrest**
Sire *Hero of Shady Nook* 24273. Dam *Clover of Maplecrest* 72189.
Born June 28, 1917. B. and O.: George W. Love, Hiram, Ohio.

55392 **Kenelm's Kent**
Sire *Royal Kent* 36817. Dam *Carmaleta* 85842.
Born Feb. 5, 1919. B. and O.: Everett D. Call, Pittsfield, Maine.

55393 **Country Gentleman Johnny**
Sire *Rufus of City View* 32291. Dam *Ruth of Deronda* 41476.
Born Sept. 24, 1918. B. and O.: Est. John Engleman, Hixton, Wis.

55394 **Governor of West Prairie**
Sire *Imp. Governor of the Ruettes* 39134. Dam *Jeannette of West Prairie* 67436.
Born Dec. 30, 1918. B. and O.: C. Christensen, La Crosse, Wis.

55395 **Feather's Valet of Inland**
Sire *Valet 2d* 35167. Dam *Feather* 28963.
Born Feb. 2, 1918. B. and O.: Edwin B. Martinson, Little Falls, Minn.

55396 **Jessica's Christy**
Sire *Christy of Pinehurst 16th* 22219. Dam *Fanny's Jessica* 61349.
Born Sept. 14, 1918. B. and O.: G. E. Scholljegerdes, Jr., Waseca, Minn.

55397 **Rose Bud's Colonel**
Sire *Christy of Pinehurst 16th* 22219. Dam *Lodas Rose Bud* 60784.
Born Sept. 15, 1918. B. and O.: G. E. Scholljegerdes, Jr., Waseca, Minn.

55398 **Pershing of Sunny Knoll**
Sire *Governor of Sunny Knoll* 39735. Dam *La Rubia of Sunny Knoll* 83302.
Born Oct. 7, 1918. B. and O.: V. E. Gregory, Afton, N. Y.

55399 **Langwater Cyclop 2d**
Sire *Langwater Cyclop* 38326. Dam *Vivian of Avalon* 41804.
Born June 25, 1918. Twin with bull (Dead). B.: Lowell Gable, Wyebrooke, Pa. O.: M. T. Phillips, Pomeroy, Pa.

55400 **Lady Vera's Gold Raiser**
Sire *Imp. Gold Raiser* 30002. Dam *Imp. Lady Vera IV.* 53796.
Born Oct. 22, 1918. B.: J. L. Hope, Madison, N. J. O.: M. T. Phillips, Pomeroy, Pa.

55401 **Silverwood's Marshal Joffre**
Sire *Brookmead's Banner* 36207. Dam *Silverwood's Golden Glory* 84433.
Born Feb. 10, 1919. B. and O.: S. H. Fessenden, Holliston, Mass.

55402 **Prince Glenwood of Hill View**
Sire *Glenwood Boy of Waukesha* 15776. Dam *Tom of the Gleam's Prairie Belle* 35504.
Born Sept. 13, 1918. B.: A. W. & R. O. Hargrave, Ripon, Wis. O.: F. A. Brooks, Omro, Wis.

55403 **Perfection's Laddie**
Sire *Adeline's Perfection* 38707. Dam *Christy of Pinehurst's Lassie* 62413.
Born Feb. 3, 1919. B. and O.: P. J. Skaar, Hayward, Minn.

55404 **Roger of Orono Farms**
Sire *Fernwood of Clovermead* 25680. Dam *Imp. Macy of Clovernook* 39934.
Born Oct. 13, 1918. B. and O.: W. A. Benzie, Elk River, Minn.

55405 **Harwood King**
Sire *Pencoyd Quaker Boy* 35552. Dam *Harwood Flora* 72645.
Born Feb. 14, 1918. B. and O.: R. G. Harwood, Littleton, Mass.

55406 **May Rose Cross of Gold of the Prairie**
Sire *Imp. Kenilworth Gold* 40380. Dam *Imp. Itchen May Rose 6th* 40319.
Born May 9, 1918. B. and O.: W. W. Marsh, Waterloo, Iowa.

55407 **Diamond Boy of Powderlick Stock Farm**
Sire *King La Grange* 24032. Dam *Golden Diamond* 57119.
Born Nov. 2, 1918. B. and O.: H. O. Gunder, Peoria, Ohio.

55408 **Chanticleer Cream Pot Sequel**
Sire *Chanticleer of the Rancho* 43334. Dam *Fairy's Cream Pot Atkinson* 57637.
Born Nov. 16, 1918. B.: P. J. Weisel, Santa Fe Springs, Cal. O.: F. M. Hinton, Norwalk, Cal.

55409 **King of Fern Crest**
Sire *Imp. Itchen Ranter* 25713. Dam *Miss Frances Beauty* 58470.
Born Nov. 1, 1918. B. and O.: William Rawlings, Sandersville, Ga.

55410 **Woodrow Wilson of Fern Crest**
Sire *Florham Prince* 37059. Dam *Dora Charmonte's Pride* 62427.
Born Nov. 1, 1918. B. and O.: William Rawlings, Sandersville, Ga.

55411 **Barbara's St. Nicholas Raider**
Sire *Governess's Raider of South Crannah* 36399. Dam *Barbara of South Crannah* 65808.
Born Dec. 20, 1917. B. and O.: Charles W. Fisher, Vergennes, Vt.

55412 **Jerry of Tile Spring Farm**
Sire *Cassio of Oakhart* 37861. Dam *Polly Anna Rose Bud* 61332.
Born Sept. 21, 1918. B. and O.: L. A. Yaeger, Good Thunder, Minn.

55413 **Laddie of Tile Spring Farm**
Sire *Cassio of Oakhart* 37861. Dam *Gladys Rose Bud* 52871.
Born Oct. 7, 1918. B. and O.: L. A. Yaeger, Good Thunder, Minn.

55414 **Pergue's Washington Boy**
Sire *Anna Dean Prince* 25752. Dam *Washington's Dairymaid of Pergue* 44359.
Born July 27, 1917. B. and O.: Sass Bros., Streator, Ill.

55415 **Phillip of Herodale**
Sire *Hotton's Hero of Beirnetown* 25709. Dam *Imp. Princess I. of the Ville-au-Roi* 23654.
Born July 29, 1918. B. and O.: James H. Beirne, Oakfield, Wis.

55416 **Golding of Herodale**
Sire *Hotton's Hero of Beirnetown* 25709. Dam *Hero's Maggie* 41409.
Born Nov. 30, 1918. B. and O.: James H. Beirne, Oakfield, Wis.

55417 **Lone Pine of West Lawn**
Sire *Hawkeye of Prospect* 41919. Dam *Itchen Chloe's Kentucky Belle of W. Lawn* 77488.
Born Sept. 12, 1918. B. and O.: J. D. Beck, Viroqua, Wis.

55418 **Golden Noble's Rosetta Raider of Bethany**
Sire *Rosetta's Raider of Waddington* 27109. Dam *Golden Noble's Carnation* 71580.
Born Nov. 24, 1918. B. and O.: E. W. Oglebay, Wheeling, W. Va.

55419 **Willow-Wood Sambo**
Sire *Langwater Traveler* 38325. Dam *Neetius's Sunlight* 41569.
Born Oct. 26, 1918. B.: Albion L. Gile, Chinook, Wash. O.: W. O. Reith, Astoria, Oregon.

55420 **Victory Boy of Beechwood**
Sire *Imp. Sequel of Mara Alva* 44670. Dam *Imp. Yetta May of Mara Alva* 75311.
Born Oct. 1, 1918. B.: A. C. Ramseyer, Smithville, Ohio. O.: Hugh Fergus, Slippery Rock, Pa.

55421 **Lord Ellis from Haddon**
Sire *Glenwood's Main Stay 28th* 17031. Dam *Sequel Girl of Hollywood* 46636.
Born Nov. 17, 1918. B. and O.: E. T. Gill, Haddonfield, N. J.

55422 **Lilly's Governor of Clovermead**
Sire *Gyp Marshall* 27120. Dam *Lilly of the Sheen* 55010.
Born Jan. 13, 1919. B. and O.: Ole J. Anderson, Mora, Minn.

55423 **May's Pride of Clovermead**
Sire *Gyp Marshall* 27120. Dam *May of De Ruyter Stock Farm* 21481.
Born Jan. 23, 1919. B. and O.: Ole J. Anderson, Mora, Minn.

55424 **Sequel's Billy Dale**
Sire *Woodside Sequel* 30879. Dam *Pride of Springdale* 34005.
Born Feb. 9, 1919. B. and O.: E. T. Howard, Hilliards, Ohio.

55425 **Bonnymeads King Beauty**
Sire *Twilight Glen of Paxtang* 51998. Dam *Bonnymeads Spotswood's Pearl 2d* 71249.
Born Jan. 13, 1919. B. and O.: Bonnymeads Farms, Harrisburg, Pa.

55426 **Bonnymeads Alberta's Lad**
Sire *Twilight Glen of Paxtang* 51998. Dam *Bonnymeads Alberta's Lass* 51886.
Born Feb. 13, 1919. B. and O.: Bonnymeads Farms, Harrisburg, Pa.

55427 **Flossy's King of Locust Hill**
Sire *Langwater Royal 7th* 20632. Dam *Flossy of Locust Hill* 56903.
Born June 30, 1917. B. and O.: Walter T. Morris, Worton, Md.

55428 **General Foch of Maple Lodge**
Sire *Marshall Ma Charmante* 26615. Dam *Golden Glow of Maple Lodge* 55636.
Born Oct. 13, 1918. B. and O.: Nathan C. True, Litchfield, Maine.

55429 **Ariel's General Pershing**
Sire *Imp. Ariel's Polly's First Son* 45892. Dam *Beauty Bloom of Ostrich Farm* 40908.
Born Feb. 23, 1919. B. and O.: Ariel Mitchelson, Tariffville, Conn.

55430 **Joy Rider of Guernsey Hill**
Sire *Governor Beatrice* 13374. Dam *Mary of Guernsey Hill* 44142.
Born Sept. 28, 1918. B. and O.: Roy J. Coombe, Troy Center, Wis.

55431 **Joker of Guernsey Hill**
Sire *Governor Beatrice* 13374. Dam *Daisy Lilly of Guernsey Hill* 63913.
Born Sept. 30, 1918. B. and O.: Roy J. Coombe, Troy Center, Wis.

55432 **Jonathan of Guernsey Hill**
Sire *Governor Beatrice* 13374. Dam *Beth's Sunbeam of Guernsey Hill* 49321.
Born Sept. 30, 1918. B. and O.: Roy J. Coombe, Troy Center, Wis.

55433 **Jumbo of Guernsey Hill**
Sire *Governor Beatrice* 13374. Dam *Spot's Baby of Guernsey Hill* 71385.
Born Oct. 13, 1918. B. and O.: Roy J. Coombe, Troy Center, Wis.

55434 **Johnny on the Spot of Guernsey Hill**
Sire *Governor Beatrice* 13374. Dam *Faye's Baby* 50576.
Born Oct. 17, 1918. B. and O.: Roy J. Coombe, Troy Center, Wis.

55435 **Liberty Boy of Guernsey Hill**
Sire *Governor Beatrice* 13374. Dam *Daisy of Guernsey Hill* 39485.
Born Nov. 20, 1918. B. and O.: Roy J. Coombe, Troy Center, Wis.

55436 **Hero of Golden Acres**
Sire *Landis of Mountain View* 36140. Dam *Golden Hero's Queenie Lass* 38557.
Born Oct. 10, 1918. B.: J. B. Van Wagener, Pittsburgh, Pa. O.: Henry Schick, Buhl, Idaho.

55437 **Appin's Raider**
Sire *Beauty's Raider of Waddington* 41801. Dam *Fern of Glenville* 67181.
Born Oct. 18, 1918. B. and O.: C. S. McCall, Bennettsville, S. C.

55438 **General Pershing of Saginaw**
Sire *Imp. Hayes Gay 3d* 22241. Dam *Goldheels's Clara* 28307.
Born Nov. 27, 1917. B.: Milton Wallace, Salem, Ohio. O.: George J. Hicks, Saginaw West Side, Mich.

55439 **Cyrus of Linwood**
Sire *Imp. Clara's Sequel* 29414. Dam *Imp. Aurora of Linwood* 52610.
Born Sept. 6, 1918. B. and O.: Homer F. Rundell, Livingston, Wis.

55440 **Cornelius of Linwood**
Sire *Imp. Clara's Sequel* 29414. Dam *Imp. Atlantis of Linwood* 51581.
Born Sept. 12, 1918. B. and O.: Homer F. Rundell, Livingston, Wis.

55441 **Allen of Linwood**
Sire *Imp. Clara's Sequel* 29414. Dam *Imp. Arbela of Linwood* 52607.
Born Sept. 25, 1918. B. and O.: Homer F. Rundell, Livingston, Wis.

55442 **Alexander of Linwood**
Sire *Imp. Clara's Sequel* 29414. Dam *Cleopatra of Linwood* 73959.
Born Oct. 6, 1918. B. and O.: Homer F. Rundell, Livingston, Wis.

55443 **Alfred of Linwood**
Sire *Imp. Clara's Sequel* 29414. Dam *Imp. Annabel of Linwood* 51557.
Born Nov. 25, 1918. B. and O.: Homer F. Rundell, Livingston, Wis.

55444 **Claude of Linwood**
Sire *Langwater Frederick* 22268. Dam *Imp. Beauty of Linwood* 48049.
Born Dec. 14, 1918. B. and O.: Homer F. Rundell, Livingston, Wis.

55445 **Buster of College Creek**
Sire *Cary Grayson* 42432. Dam *Billy of Bellmath's Minnie Marshall* 40015.
Born Sept. 4, 1918. B. and O.: Robert B. Mallory, Williamsburg, Va.

55446 **Don of Williamsburg**
Sire *Cary Grayson* 42432. Dam *Beauty of Williamsburg* 56302.
Born Sept. 5, 1918. B. and O.: Robert B. Mallory, Williamsburg, Va.

55447 **Cary of Jamestown**
Sire *Cary Grayson* 42432. Dam *Buttercup of Hamden* 33410.
Born Sept. 21, 1918. B. and O.: Robert B. Mallory, Williamsburg, Va.

55448 **Marcus Lucito of Oakhurst**
Sire *Mister of Birchwood* 34691. Dam *Imp. Emblem of Sarnia* 54243.
Born Oct. 21, 1918. B. and O.: H. J. Wilson, Rush Lake, Wis.

55449 **Little Bell's Pride of Farview**
Sire *Chilmark Rival Carteret* 34187. Dam *Governor du Braye's Little Bell* 62440.
Born Jan. 15, 1919. B. and O.: Reade Manroe, Red Creek, N. Y.

55450 **King of Sho King**
Sire *Chipre* 18233. Dam *Imp. Couleur of Sarnia* 50471.
Born Jan. 28, 1919. B. and O.: John T. Pritchard, Eau Claire, Wis.

55451 **Clyde of the Swale**
Sire *Glen Gable Belshazzar* 31575. Dam *Bage of Swale Farm* 56223.
Born Sept. 12, 1918. B. and O.: J. L. Bowman, New Columbus, Pa.

55452 **Lily's Dairymaid's Son**
Sire *Sunkistson* 45371. Dam *Lily's Dairymaid* 37595.
Born Dec. 20, 1918. B. and O.: E. A. Potter, Chicago, Ill.

55453 **Glenwood Gado**
Sire *Sylvanite Chêne King* 36177. Dam *Glenwood's Fashion* 63960.
Born Sept. 8, 1918. B. and O.: L. E. Baughman, Grand Rapids, Wis.

55454 **Penn of Webb Farms**
Sire *News Boy of Haddon* 25912. Dam *Penelope of Brookmead* 46275.
Born Sept. 11, 1918. B. and O.: J. G. Webb, Clinton Corners, N. Y.

55455 **St. Valentine of Glencairne**
Sire *Aristocrat of Harbor Hill* 39246. Dam *Minnehaha's Papoose* 67732.
Born Feb. 14, 1919. B. and O.: R. H. L. Chichester, Fredericksburg, Va.

55456 **Pearl's Best of Lowe Creek**
Sire *Rufus of City View* 32291. Dam *Pearl of Deronda* 59574.
Born Oct. 14, 1918. B. and O.: Est. John Engleman, Hixton, Wis.

55457 **Cloverdale Jerry**
Sire *Justice May King* 23466. Dam *Pansy Pet of Bonita* 71961.
Born Oct. 6, 1918. B. and O.: W. H. Allen, Chelsea, Wis.

55458 **Cloverdale Raymond**
Sire *Justice May King* 23466. Dam *Marjory Elizabeth of Prospects* 70223.
Born Dec. 10, 1918. B. and O.: W. H. Allen, Chelsea, Wis.

55459 **Cloverdale Henry**
Sire *Justice May King* 23466. Dam *Cloverdale Jane* 61890.
Born Jan. 1, 1919. B. and O.: W. H. Allen, Chelsea, Wis.

55460 **Lizzie's Governor**
Sire *Imp. Governor of Myrtle Place II.* 40985. Dam *Lizzie Martin* 67717.
Born Dec. 22, 1918. B. and O.: R. L. Pope & Son, Waupaca, Wis.

55461 **King Leo**
Sire *Imp. Governor of Myrtle Place II.* 40985. Dam *Leoparda of Lone Mound* 28698.
Born Jan. 22, 1919. B. and O.: R. L. Pope, Waupaca, Wis.

55462 **Latona's Cherry Stone**
Sire *Border Raider's Peer of Eastside* 39932. Dam *Latona of Eastside* 19951.
Born March 13, 1918. B.: Albert A. Bird, Cattaraugus, N. Y. O.: Robert D. Eddy, Cattaraugus, N. Y.

55463 **Primal's Sequel 2d**
Sire *Primal's Sequel* 41103. Dam *Julia Pride of App Farm* 72786.
Born June 15, 1918. B.: D. N. App, Selinsgrove, Pa. O.: C. A. Hershey, McKnightstown, Pa.

55464 **Spotswood B.**
Sire *Spotswood Sequel 2d* 31605. Dam *Miss Elsie of Edgemont* 56987.
Born July 5, 1918. B. and O.: H. C. Bradley, Ravenna, Ohio.

55465 **Spotswood's King Sequel**
Sire *Spotswood Sequel 2d* 31605. Dam *Water Lang Lilly* 73470.
Born Aug. 29, 1918. B. and O.: H. C. Bradley, Ravenna, Ohio.

55466 **Laban of Fair View**
Sire *Miriam's Bell Buoy of City View* 32526. Dam *Imp. Butterfly of City View* 59642.
Born May 13, 1918. B. and O.: Hammer Bros., Rock Elm, Wis.

55467 **Mac's Blossom's Prince**
Sire *Yeksa Glenwood of Ingleside* 37705. Dam *Mac's Blossom* 26466.
Born Sept. 2, 1918. B. and O.: S. A. Clark, South Bend, Ind.

55468 **Dimple of Brook Farm**
Sire *Dimple Bloom 22d* 40578. Dam *Dolly Queen of Guernsey Brook* 61351.
Born Nov. 9, 1918. B.: Howard Gardner, Opp, Pa. O.: J. Roman Way, Williamsport, Pa.

55469 **Bob's Hawthorn Sheet Anchor**
Sire *Bob's Sheet Anchor* 32378. Dam *Ellen of Birchton* 60222.
Born April 17, 1918. B. and O.: Henry J. Karpinski, Oswego, N. Y.

55470 **Bob's Hawthorn Rilma**
Sire *Bob's Sheet Anchor* 32378. Dam *Lady of Fairlea* 31727.
Born Jan. 5, 1919. B. and O.: Henry J. Karpinski, Oswego, N. Y.

55471 **Radiant's Prince**
Sire *Diana's Marquis* 45793. Dam *Radiant 2d's Girl* 64392.
Born Oct. 19, 1918. B. and O.: W. T. Matzen, Columbus, Nebr.

55472 **Bowser of Ash Cove**
Sire *Gold King of Shamrock* 33055. Dam *Nipentuck of Ash Cove* 71511.
Born Dec. 18, 1918. B. and O.: Lawrence Gregerson, Pierz, Minn.

55473 **Milford of Plain View**
Sire *Milford Lad of Chilmark* 32068. Dam *Ellenwood Rose* 36923.
Born Nov. 24, 1918. B. and O.: Miller & Conkle, Baltic, Ohio.

55474 **Milford Lad of Plain View**
Sire *Milford Lad of Chilmark* 32068. Dam *King Masher's Laddie's Beauty of Baltic* 77550.
Born Dec. 22, 1918. B. and O.: Miller & Conkle, Baltic, Ohio.

55475 **Sequel of Mapledale**
Sire *Imp. Sequel of Mara Alva* 44670. Dam *Imp. Duvaux Myra of Mara Alva* 77170.
Born Aug. 28, 1918. B.: A. C. Ramseyer, Smithville, Ohio. O.: J. C. Trees, Mars, Pa.

55476 **Prince Chêne of the Maples**
Sire *Prince Alfred Chêne of Ayersdale* 29002. Dam *Ruby of Hickory Dell* 42133.
Born Dec. 14, 1918. B. and O.: D. C. Lauderbach, Dallas, Pa.

55477 **Monarch of Hillcroft**
Sire *Glenwood Monarch of Riverdale* 40342. Dam *Jewel's Pride of Valley View* 73862.
Born Aug. 28, 1918. B. and O.: H. I. Corson, River Falls, Wis.

55478 **Prince of Cove Hollow**
Sire *Glencoe's Prince of Maple Hill* 36231. Dam *Imp. Squire's Lady of Pleasant Place* 38777.
Born Nov. 28, 1918. B. and O.: Lizzie McDaniel, Springfield, Mo.

55479 **Fanny's Chick of Cuyuna**
Sire *Caribou Chick* 43506. Dam *Princess Fanny of Cuyuna* 64953.
Born Aug. 10, 1918. B. and O.: Carlton Graves, Aitkin, Minn.

55480 **King of Glencoe**
Sire *Lad of Birchwood* 30904. Dam *Faith of Sarnia* 62076.
Born July 17, 1918. B. and O.: C. E. Blodgett, Marshfield, Wis.

55481 **Famous of Riverside Park**
Sire *Famous of Sarnia* 37666. Dam *Imp. Corralla of Riverside Park* 61479.
Born March 7, 1918. B. and O.: D. C. Palmeter, Berlin, Wis.

55482 **Cato's Bouncing Boy 2d**
Sire *Cato's Bouncing Boy* 17473. Dam *Princess Glenwood* 37933.
Born Jan. 11, 1919. B.: R. E. Hopkins, Cumberland, Wis. O.: B. F. Buchholz, Cumberland, Wis.

55483 **Prince of Maple Lind**
Sire *North American* 18539. Dam *Fenella Martin* 42155.
Born Dec. 28, 1918. B. and O.: Pope N. West, Waupaca, Wis.

55484 **Leona Bijou's Prince**
Sire *Rose's Prince* 43550. Dam *Leona Bijou* 71880.
Born Aug. 15, 1918. B. and O.: Huizenga & Shoemaker, Hudsonville, Mich.

55485 **Dimple Boy of Columbia Park Farm**
Sire *King of Evergreen* 29904. Dam *Orilla Bloom of Villageside* 59821.
Born Aug. 18, 1918. B. and O.: S. J. Johnston, Bloomsburg, Pa.

55486 **Penstates Musette Master**
Sire *Brookmead's Royal Master* 35631. Dam *Glen Gable Musette* 40800.
Born Jan. 15, 1919. B. and O.: The Pennsylvania State College, State College, Pa.

55487 **Lady Cottie's Gold Raider of Oakdean**
Sire *Imp. Itchen Gold Raider* 25040. Dam *Goldseeker's Lady Cottie of A. D. F.* 66092.
Born Feb. 8, 1919. B. and O.: John C. Ogden, Johnstown, Pa.

55488 **Zura's John**
Sire *Allenwood Prince* 28147. Dam *Zura* 70725.
Born Aug. 15, 1918. B. and O.: W. J. Dawson, La Crosse, Wis.

55489 **Oman's Orange Bud**
Sire *Orange Bud* 39538. Dam *Imp. Orange Blossom des Marais* 28575.
Born Jan. 23, 1919. B. and O.: A. Marckel, Perham, Minn.

55490 **Billy Rose of Rich Grove Farm**
Sire *Beauty's Triple Rose of Meadow Farm* 39665. Dam *Unison's Daisy* 49416.
Born Aug. 24, 1918. B. and O.: George H. Patterson, Belle Vernon, Pa.

55491 **Buster Brown of Meadow Brook Farm**
Sire *Imp. Fawn Lord of Lone Tree Farm* 41961. Dam *Fern Fay* 44120.
Born Nov. 7, 1918. B. and O.: L. F. Kinstler, Washburn, Wis.

55492 **Chêne of Wickvale**
Sire *Chief of Middlebrook* 38081. Dam *Imp. Mildred Marie of Mara Alva* 77195.
Born Jan. 23, 1919. B. and O.: B. Du Bois Smock, Matawan, N. J.

55493 **Don Quixote of Roughwood**
Sire *Don Bernardo of Linda Vista* 20617. Dam *Dew-drop of Longwood* 63588.
Born Oct. 30, 1918. B. and O.: Ernest B. Dane, Chestnut Hill, Mass.

55494 **Glenwood's Pride of Meadow Brook**
Sire *Glenwood's King of Hillsdale* 38806. Dam *Meadow Brook Nannie* 66215.
Born Feb. 13, 1919. B. and O.: George Goodman, Cadott, Wis.

55495 **Blemton of Gladbrook**
Sire *Sir Linden Masher's Galore* 36016. Dam *Imp. Duchess III. of Mt. Plaisant* 39636.
Born Dec. 1, 1917. B. and O.: Mrs. August Belmont, New Ashford, Mass.

55496 **Highlands Sequel**
Sire *Evergreen Sequel* 33288. Dam *King Galaxy's Dairy Lady* 59775.
Born Oct. 22, 1918. B. and O.: Desbro Campbell, Lakeville, Ohio.

55497 **Auricula's Governor**
Sire *Elmpines Stranger* 43135. Dam *Auricula's Dewdrop* 41538.
Born Jan. 27, 1919. B. and O.: Desbro Campbell, Lakeville, Ohio.

55498 **Brookside's Bob**
Sire *Nancy's Lad of Maple Hill* 37375. Dam *Bindia* 41057.
Born Dec. 10, 1918. B. and O.: Carl T. Knutson, Scandinavia, Wis.

55499 **Billy France's Piedmont**
Sire *B. F. Beauty's Jewel of Elmview* 38244. Dam *Inez M.* 53669.
Born Jan. 23, 1919. B. and O.: W. P. Slaughter, Cincinnati, Ohio.

55500 **Victor's Ultra Galore**
Sire *Florham Victor* 37061. Dam *Lady Galore of Edgemont* 30007.
Born Sept. 8, 1918. B. and O.: Allic S. Knudson, Brodhead, Wis.

55501 **Celosia Rilma's Victor**
Sire *Florham Victor* 37061. Dam *Celosia Rilma of Sugar River* 60433.
Born Sept. 14, 1918. B. and O.: Allic S. Knudson, Brodhead, Wis.

55502 **Les Jetteries King of Oakley**
Sire *Ingleside King Chesterbrook* 33025. Dam *Imp. Daisy II. of Les Jetteries* 73779.
Born Feb. 21, 1919. B. and O.: Olson & Krans, Dassel, Minn.

55503 **Brutus of Bonny Lea Farm**
Sire *Daisy Belle's Goldseeker of A. D. F.* 36625. Dam *Dolly of Bonny Lea Farm* 68366.
Born Sept. 12, 1918. B. and O.: Alfred Anderson, Holton, Mich.

55504 **Ranger of Linda Vista**
Sire *Imp. Itchen Red Raider* 27342. Dam *Mayflower of Linda Vista* 42568.
Born Jan. 31, 1919. B. and O.: Louis E. P. Smith, Holliston, Mass.

55505 **Wakonda's Cleve**
Sire *Selma's Bishop of Inverness* 34921. Dam *Imp. Edonna of Sarnia* 69004.
Born Jan. 14, 1919. B. and O.: J. O. Wilson, Oshkosh, Wis.

55506 **Dairymaid's Le Roy**
Sire *Le Roy Starlight of Jean Du Luth* 43729. Dam *Clover View's Dairymaid* 46043.
Born Feb. 19, 1919. B. and O.: E. C. Solberg, Sparta, Wis.

55507 **Stoneholm Cavalier**
Sire *Langwater Cavalier* 21012. Dam *Imp. Heathfield Mace* 53979.
Born Feb. 16, 1919. B. and O.: Frank P. Frazier, Ipswich, Mass.

55508 **Benefactor's Pallas King**
Sire *Langwater Benefactor* 41975. Dam *Imp. Pallas* 65709.
Born Aug. 1, 1918. B. and O.: Kansas State Agricultural College, Manhattan, Kansas.

55509 **Caroline's King of Chilmark**
Sire *Itchen's King of Chilmark* 42477. Dam *King's Caroline* 71054.
Born Jan. 9, 1919. B. and O.: V. Everit Macy, Ossining, N. Y.

55510 **Alberta's Major of Arkansas**
Sire *Imp. Major of Vimiera* 28092. Dam *Alberta's Maid of Woodend* 41671.
Born Sept. 16, 1918. B. and O.: H. E. Dvorachek, Fayetteville, Ark.

55511 **Ellis's Maple Grove King**
Sire *Bellma's King of Maple Grove* 22228. Dam *Ellis of Two Creeks* 32308.
Born Sept. 12, 1918. B. and O.: George L. Rietz, Athens, Wis.

55512 **Duke Bonfire**
Sire *Starlight King of Bailey Falls* 38093. Dam *Starlight Bonfire* 74685.
Born Feb. 26, 1919. B. and O.: George Damken, North Manchester, Ind.

55513 **Dictator of Cedarglade**
Sire *Beauty Eagle Champion of Riverdale* 37071. Dam *Cora's Morning Glory of Hill View* 70128.
Born Sept. 5, 1918. B. and O.: N. E. Nelson, Dousman, Wis.

55514 **Sir Royal of Cedarglade**
Sire *Beauty Eagle Champion of Riverdale* 37071. Dam *Cora's June Rose* 54958.
Born Oct. 20, 1918. B. and O.: N. E. Nelson, Dousman, Wis.

55515 **Teddy of Maple Shade**
Sire *Squire of Denton* 28128. Dam *Thirty Thousand Eight Hundred Sixty Five* 30865.
Born Nov. 23, 1918. B. and O.: Ralph A. Elver, Oconto Falls, Wis.

55516 **Sir Glenwood's Star**
Sire *Sir Glenwood of Clover Hill* 45015. Dam *Queen Yeksa 2d* 60165.
Born Nov. 7, 1918. B. and O.: George Einfeldt, Greenwood, Wis.

55517 **King Bon Ayre of New Haven**
Sire *Financier of Bon Ayre* 38066. Dam *Miss Maple Leaf* 65011.
Born Sept. 14, 1918. B. and O.: John A. Gokee, Owosso, Mich.

55518 **Compact's Arctic's King**
Sire *Compact's Arctic* 34172. Dam *Butler's Princess* 73583.
Born Sept. 20, 1918. B. and O.: P. V. Becker, Galesville, Wis.

55519 **Hillside Victor**
Sire *Hillside Lad 2d* 32043. Dam *Ada's Golden Glow* 59194.
Born June 4, 1918. B. and O.: Fred Martin, Butte, Mont.

55520 **Pride of Kodan**
Sire *Goodwill's Hero* 17073. Dam *Lassie of Birchwood* 52210.
Born Nov. 1, 1918. B. and O.: Jacob J. Blahnik, Algoma, Wis.

55521 **Hero of Kodan**
Sire *Goodwill's Hero* 17073. Dam *Joan of Vinland* 55555.
Born Jan. 26, 1919. B. and O.: Jacob J. Blahnik, Algoma, Wis.

55522 **The Maples Hinanna**
Sire *King of the May's Coronet* 37221. Dam *Adda of Alfalfa Farms* 32793.
Born Nov. 13, 1918. B.: Lynn Y. Dare, Cedarville, N. J. O.: Elwell Bonham, Cedarville, N. J.

55523 **George-Washington Farms' Crescendo**
Sire *Imp. Honoria's Sequel III.* 31079. Dam *Crescent of Alfalfa Farms* 40751.
Born Sept. 13, 1918. B.: B. L. Rundell, Hammond, Wis. O.: J. W. Schmitt, Mankato, Minn.

55524 **George-Washington Farms' Fashioner**
Sire *Craigamoor May King* 40382. Dam *Imp. Fairy Queen of Jean Du Luth* 69526.
Born Sept. 29, 1918. B.: Jean Du Luth Farm, Inc., Duluth, Minn. O.: J. W. Schmitt, Mankato, Minn.

55525 **Bowood Dairy King**
Sire *Corncob of Annandale* 40270. Dam *Blossom of Bowood* 62681.
Born Feb. 14, 1919. B. and O.: L. F. Loree, West Orange, N. J.

55526 **Galaxy's Jolly Jumper**
Sire *Galaxy's Sequel's Pride* 43732. Dam *Lady Naftel of Belle Vernon* 58116.
Born Jan. 31, 1919. B. and O.: Forest S. Schaffer, Van Wert, Ohio.

55527 **Selma's Chief Jack**
Sire *Jewel's Chief of Fairview* 31193. Dam *Stranford's Selma of Mountain View* 57054.
Born Oct. 25, 1918. B. and O.: A. T. Smith & Son, Barre, Vt.

55528 **Butter Leo**
Sire *Val of Chesney Farms* 41487. Dam *Village Comfort* 76101.
Born June 30, 1918. B. and O.: A. W. Whitmer, North Liberty, Ind.

55529 **Hambro's Derinna Maid's Bob**
Sire *Bob Rilma's Monogram* 29095. Dam *Hambro's Derinna Maid* 77938.
Born Sept. 16, 1917. B. and O.: Ralph Tratt, Whitewater, Wis.

55530 **Hambro's S. S. D.'s Bob**
Sire *Bob Rilma's Monogram* 29095. Dam *Hambro's S. S. D.* 55241.
Born Dec. 20, 1917. B. and O.: Ralph Tratt, Whitewater, Wis.

55531 **Hambro's Lily's Bob**
Sire *Bob Rilma's Monogram* 29095. Dam *Hambro's Lily* 49830.
Born March 26, 1918. B. and O.: Ralph Tratt, Whitewater, Wis.

55532 **Reservation Courier**
Sire *Reservation Pioneer* 30421. Dam *Vanguard's Prota* 65433.
Born Aug. 11, 1918. B. and O.: Est. H. E. Taber, Castile, N. Y.

55533 **Orlette's Fancy Boy**
Sire *Reservation Pioneer* 30421. Dam *Queen's Orlette* 44173.
Born Aug. 25, 1918. B. and O.: Est. H. E. Taber, Castile, N. Y.

55534 **Helen's King of Grand Marsh**
Sire *Bonnie Boy of Fairbanks* 36120. Dam *Helen's Glenwood of Brodhead* 43298.
Born Nov. 8, 1918. B. and O.: W. B. Barnes, Adams, Wis.

55535 **Tom of Prairie Ranch**
Sire *Primrose's Raynold* 37553. Dam *Glenwood's Terahut of White Farm* 44096.
Born Feb. 15, 1918. B. and O.: Wichern Bros., Baraboo, Wis.

55536 **Gana's Nick of Valley Gem**
Sire *Nick of Birchwood* 40918. Dam *Gana* 35313.
Born Nov. 2, 1918. B. and O.: J. E. Wrage, Arlington, Wash.

55537 **Sequel of Edgewood**
Sire *Sequel's Son of Hillside* 36230. Dam *Clara of Riverside* 68274.
Born Jan. 31, 1919. B.: David Bogie, Sullivan, Wis. O.: C. Roy McCanna, Burlington, Wis.

55538 **Canary's Rex of Wern**
Sire *Lura's King of Maple Hill* 35525. Dam *Canary's Isabel* 57442.
Born Nov. 21, 1918. B. and O.: D. L. Williams, Waukesha, Wis.

55539 **Polly's Pride of Wern***
Sire *Lura's King of Maple Hill* 35525. Dam *Imp. Polly III. of the Russel* 35469.
Born Feb. 24, 1919. B. and O.: D. L. Williams, Waukesha, Wis.

55540 **Golden Mac's Son of Evergreen Knoll**
Sire *Golden Mac of Pencoyd* 15832. Dam *Masher's Janette of Sunnyside* 39183.
Born Sept. 11, 1918. B.: J. B. Edsall, Pine City, N. Y. O.: Mrs. R. J. Powers, Pine City, N. Y.

55541 **Covington's Equal of Marlboro**
Sire *Galaxy's Equal of Chestnut Hill* 23176. Dam *Imp. Corbin's Dairy Maid of Mara Alva* 77200.
Born Dec. 17, 1918. B.: A. C. Ramseyer, Smithville, Ohio. O.: J. S. Covington, Bennettsville, S. C.

55542 **Galaxy's Equal of Blenheim**
Sire *Galaxy's Equal of Chestnut Hill* 23176. Dam *Louisa of Shady Side* 73805.
Born Dec. 18, 1918. B.: A. C. Ramseyer, Smithville, Ohio. O.: L. C. Breeden, Bennettsville, S. C.

55543 **Topper Langdon of Hollow-Hill Farm**
Sire *King of Hollow-Hill* 25876. Dam *Topsy's Legacy* 44784.
Born April 30, 1918. B. and O.: G. W. Wilder, Colton, Cal.

55544 **Carl Masher of Hollow-Hill Farm**
Sire *Cora's King Masher of Redlands* 24787. Dam *Caroline of Chilmark* 24812.
Born Aug. 25, 1918. B. and O.: G. W. Wilder, Colton, Cal.

55545 **Diamond King of Hollow-Hill Farm**
Sire *Cora's Glen* 31541. Dam *Lady's Diamond of Elmcourt* 47550.
Born Sept. 8, 1918. B. and O.: G. W. Wilder, Colton, Cal.

55546 **Doult King of Hollow-Hill Farm**
Sire *Cora's Glen* 31541. Dam *Imp. Rose IV. of the Doult* 31618.
Born Oct. 18, 1918. B. and O.: G. W. Wilder, Colton, Cal.

55547 **Lad Langdon of Hollow-Hill Farm**
Sire *King of Hollow-Hill* 25876. Dam *Glen's Lady* 55093.
Born Oct. 30, 1918. B. and O.: G. W. Wilder, Colton, Cal.

55548 **Pearl's Mar of C. L. G. Farm**
Sire *Avondale Mar* 33507. Dam *Deanie's Pearl* 56278.
Born Feb. 19, 1918. B. and O.: Wallace Bros., Bayshore, Mich.

55549 **Popular of Birchwood**
Sire *Star of Destiny* 34708. Dam *Louise of Birchwood* 56126.
Born Sept. 13, 1918. B. and O.: M. L. Welles, Rosendale, Wis.

55550 **Ruthie's Boy**
Sire *Herrbold's Beauty* 31829. Dam *Ruthie of Sevastopol* 63892.
Born Jan. 3, 1919. B. and O.: L. F. Henschel, Sturgeon Bay, Wis.

55551 **Golden Secret's Select**
Sire *Fillmore's Golden Secret* 28009. Dam *Lady Primrose of Rockstone* 66942.
Born Oct. 31, 1918. B. and O.: Mathias Comodus, Valley Falls, N. Y.

55552 **Apollo's Arrow of Pencoyd**
Sire *Apollo of Rich Neck* 27937. Dam *Quaker Maid of Pencoyd* 24233.
Born Sept. 10, 1917. B. and O.: T. W. & I. W. Roberts, Bala, Pa.

55553 **Harwood Laddie**
Sire *Langwater Harwood* 44363. Dam *Harwood Lassie* 73284.
Born Nov. 30, 1918. B. and O.: R. G. Harwood, Littleton, Mass.

55554 **Wildwood Duke**
Sire *Wildwood Senator* 42140. Dam *Winnie Wiggins of Winfield* 25282.
Born Feb. 3, 1919. B. and O.: P. R. Peterson, Badger, Iowa.

55555 **Wildwood King**
Sire *Wildwood Senator* 42140. Dam *Beauty of Graymont* 71805.
Born Feb. 27, 1919. B. and O.: P. R. Peterson, Badger, Iowa.

55556 **Butter Lad of Mapledale**
Sire *Peter the Great of Maple Glen* 30994. Dam *Jethro's Butter Girl of Prairie Side* 44677.
Born Sept. 14, 1918. B. and O.: F. H. & F. A. Roper, Owego, N. Y.

55557 **Celeste's Doughboy**
Sire *Imp. Rouge's Chêne* 21632. Dam *Celeste of Oaklawn* 52913.
Born Feb. 12, 1919. B. and O.: Mrs. Fanny M. Crane, Menomonie, Wis.

55558 **Major's Bennie**
Sire *Langwater Major* 39435. Dam *Mabel L.* 55178.
Born July 19, 1918. B. and O.: Ray D. Levan, Catawissa, Pa.

55559 **Major of the Swale**
Sire *Governor of the Jaonnets* 27743. Dam *Rose of the Swale* 50118.
Born Sept. 15, 1918. B. and O.: John Hall, Moravia, N. Y.

55560 **Belle's Secret of Mondamin**
Sire *Golden Secret of Brookdale* 43219. Dam *Belle of Mondamin* 51530.
Born Sept. 13, 1918. B. and O.: Herbert T. Borden, Mickleton, N. J.

55561 **Autocrat's Demonstrator**
Sire *Pencoyd Autocrat* 39628. Dam *Fortune's Hope* 66470.
Born Jan. 4, 1919. B. and O.: L. S. Murat, Scandinavia, Wis.

55562 **Ramona's Jacqueminot of Sweet Springs**
Sire *Jacqueminot of Linda Vista* 23564. Dam *Ramona of Sweet Springs* 62243.
Born May 20, 1918. B. and O.: H. M. Allen, Troy, Ohio.

55563 **Mar's Jacqueminot of Sweet Springs**
Sire *Jacqueminot of Linda Vista* 23564. Dam *Daisy Mar* 68339.
Born June 1, 1918. B. and O.: H. M. Allen, Troy, Ohio.

55564 **Silverfoot's Beauty's King**
Sire *Maria's Glenwood Billy* 34688. Dam *Silverfoot's Beauty* 60057.
Born March 20, 1918. B. and O.: Fred Sy, Kiel, Wis.

55565 **Harriett's Rose of Silvanite**
Sire *Stranford Rose of Silvanite* 30492. Dam *Harriett Polly Prim* 53056.
Born March 25, 1916. B. and O.: August Morlock, Watervliet, Mich.

55566 **Yeksa's Elmond**
Sire *Eldou of Chesney Farms* 41486. Dam *Yeksa's Coralis* 59038.
Born Oct. 28, 1918. B. and O.: W. Nicholls, Trempealeau, Wis.

55567 **Surprise's Seeker of Myrna Maree Farm**
Sire *Goldseeker's Replica of Anna Dean Farm* 44919. Dam *Imp. Hougue Fouque Surprise* 36462.
Born Nov. 18, 1918. B. and O.: C. G. Wilderson, Leetonia, Ohio.

55568 **Bell Raider of Myrna Maree Farm**
Sire *Lohier's Beta Raider of Waddington* 35442. Dam *Rouge of Belle Vernon* 47676.
Born Jan. 15, 1919. B. and O.: C. G. Wilderson, Leetonia, Ohio.

55569 **Daisy's Raider of Myrna Maree Farm**
Sire *Lohier's Beta Raider of Waddington* 35442. Dam *Imp. Golden Daisy of Cliffdale* 36461.
Born Feb. 3, 1919. B. and O.: C. G. Wilderson, Leetonia, Ohio.

55570 **Victory of Haraf**
Sire *Ramée's May King of Maplehurst* 33984. Dam *Helena of Highway* 64147.
Born Feb. 21, 1919. B. and O.: Charles E. Raffensperger, Arendtsville, Pa.

55571 **Rutila's Rilma**
Sire *General Bay* 16177. Dam *Lady Rilma* 36802.
Born Sept. 4, 1918. B.: Otto W. Post, Ensenore, N. Y. O.: Charles F. Everson, Moravia, N. Y.

55572 **Calamity of Oakwood**
Sire *King Lewis of Canterbury* 24748. Dam *Imp. Calamity Jane* 33801.
Born July 16, 1918. B.: W. Henry Bell, Scotts Station, Ky. O.: Est. W. Henry Bell, Scotts Station, Ky.

55573 **Sly Boy of Oakwood**
Sire *King Lewis of Canterbury* 24748. Dam *Sly of Oakwood* 55569.
Born Aug. 25, 1918. B.: W. Henry Bell, Scotts Station, Ky. O.: Est. W. Henry Bell, Scotts Station, Ky.

55574 **Pep of Oakwood**
Sire *King Lewis of Canterbury* 24748. Dam *Alice of Oakwood* 66298.
Born Sept. 1, 1918. B.: W. Henry Bell, Scotts Station, Ky. O.: Est. W. Henry Bell, Scotts Station, Ky.

55575 **The May Rose Fashion of Medfield**
Sire *Don Filippo of Linda Vista* 25544. Dam *The Fashion of Medfield* 69632.
Born Dec. 28, 1918. B. and O.: Mrs. De Forest Danielson, Medfield, Mass.

55576 **Josephine's General**
Sire *General Pancho Villa* 27652. Dam *Josephine of Norwood* 55688.
Born Oct. 10, 1918. B. and O.: Fred Van Hooft, Neenah, Wis.

55577 **Enola Bay's General**
Sire *General Bay* 16177. Dam *Victor's Enola Bay* 69843.
Born Sept. 13, 1918. B. and O.: Otto W. Post, Ensenore, N. Y.

55578 **General Bay 2d**
Sire *General Bay* 16177. Dam *Helen of Owasco Lake* 36801.
Born Sept. 24, 1918. B. and O.: Otto W. Post, Ensenore, N. Y.

55579 **General's Guardsman**
Sire *General Bay* 16177. Dam *Azucena's Cousin* 60208.
Born Nov. 10, 1918. B. and O.: Otto W. Post, Ensenore, N. Y.

55580 **Fairview's General**
Sire *General Bay* 16177. Dam *Fairview's Lady Bay* 54442.
Born Dec. 7, 1918. B. and O.: John H. Wheat [Estate] & Son, Moravia, N. Y.

55581 **Governor's Grandson**
Sire *Imp. Waddington Governor of the Chêne* 27110. Dam *Julia of Sunnyside* 47594.
Born Sept. 26, 1918. B. and O.: S. E. Banks, Ithaca, N. Y.

55582 **Dennis of Linwood**
Sire *Sequel's Glenwood of Linwood* 41767. Dam *Lady of Linwood* 41004.
Born Jan. 7, 1919. B. and O.: Homer F. Rundell, Livingston, Wis.

55583 **Baldwin of Linwood**
Sire *Imp. Clara's Sequel* 29414. Dam *Imp. Daisy of l'Islet II.* 54127.
Born Jan. 19, 1919. B. and O.: Homer F. Rundell, Livingston, Wis.

55584 **Donald of Linwood**
Sire *Imp. Clara's Sequel* 29414. Dam *Constance of Linwood* 73958.
Born Feb. 12, 1919. B. and O.: Homer F. Rundell, Livingston, Wis.

55585 **Duncan of Linwood**
Sire *Imp. Clara's Sequel* 29414. Dam *Adelheid* 38690.
Born Feb. 18, 1919. B. and O.: Homer F. Rundell, Livingston, Wis.

55586 **Victor of Linwood**
Sire *Imp. Clara's Sequel* 29414. Dam *Imp. Amy of Linwood* 52608.
Born March 8, 1919. B. and O.: Homer F. Rundell, Livingston, Wis.

55587 **David of Linwood**
Sire *Langwater Frederick* 22268. Dam *Pretty Lady of Linwood* 57153.
Born March 9, 1919. B. and O.: Homer F. Rundell, Livingston, Wis.

55588 **Dorinda's Teddy of Sunny Side**
Sire *Tricksey's King of Sunnyside* 45608. Dam *Dorinda Flower* 32560.
Born Jan. 1, 1919. B. and O.: George D. Lawson, Oconomowoc, Wis.

55589 **Frenchman's Noble of White Dale**
Sire *Fawn's Frenchman of Mound City* 40474. Dam *Sylvia Mueller of Walter Maple* 66283.
Born Jan. 19, 1919. B. and O.: S. S. Wenger, Wakarusa, Ind.

55590 **Craigiebuckle of Evergreen Farm**
Sire *Venon of Aurelian Farms* 45321. Dam *Luna's Lily of Bonnie Brae 2d* 75738.
Born Feb. 17, 1919. B. and O.: F. W. Hobbs, Eau Claire, Wis.

55591 **Gen. Washington of Evergreen Farm**
Sire *Ada's Douglas* 28961. Dam *Imp. Excellencia X.* 40383.
Born Feb. 22, 1919. B. and O.: Mrs. F. W. Hobbs, Eau Claire, Wis.

55592 **Golden Victor of Hartwood**
Sire *Victorios of Anna Dean Farm* 29587. Dam *Golden Esta* 35311.
Born Dec. 11, 1918. B. and O.: H. Stillson Hart, Barrington, Ill.

55593 **Victor of Hartwood**
Sire *Victorios of Anna Dean Farm* 29587. Dam *Ferna's Oliven* 37099.
Born Jan. 2, 1919. B. and O.: H. Stillson Hart, Barrington, Ill.

55594 **Rex Rilma Billaxy**
Sire *Dandy Boy Billaxy* 40250. Dam *Lilly Chêne Rilma* 84313.
Born May 19, 1918. B. and O.: E. L. Berg, Brodhead, Wis.

55595 **Governor Royal Kirk**
Sire *Imp. Governor's King of Mara Alva* 40565. Dam *Princess Bonnie of Mount Pleasant's Jannie* 70603.
Born Aug. 10, 1918. B. and O.: John E. Scott, Greensburg, Pa.

55596 **Quality Governor Joe**
Sire *Imp. Governor's King of Mara Alva* 40565. Dam *Imp. May Boy's Roma of Mara Alva* 75338.
Born Nov. 30, 1918. B. and O.: J. H. Silvis, Greensburg, Pa.

55597 **Yeksa's Champion of Sunnyside**
Sire *Magnolia 2d's Prince of Clover Leaf* 19002. Dam *Lady Yeksa Baltimore* 36638.
Born Aug. 30, 1918. B.: Edward van Alstyne, Kinderhook, N. Y. O.: Est. Edward van Alstyne, Kinderhook, N. Y.

55598 **Guilderbloom's King of Sunnyside**
Sire *Hayes King of Follyland* 28175. Dam *Guilderbloom of Charlton* 34615.
Born Oct. 4, 1918. B.: Charlton Industrial Farm School, Ballston Lake, N. Y. O.: James E. van Alstyne, Kinderhook, N. Y.

55599 **Raymond's Hesitator of Spring Water Farm**
Sire *Hesitator of Anna Dean Farm* 27635. Dam *Raymond's Lizette of Lincoln Way* 51946.
Born Nov. 2, 1918. B.: G. F. Mason, Lisbon, Ohio. O.: Earl G. Knight, Canton, Ohio.

55600 **Snowflake of Trueworth**
Sire *Lehigh Frenchman of Mound City* 43092. Dam *Edine's Lilybell of Bonnie Brae* 51863.
Born Dec. 22, 1918. B. and O.: Burg Bros., Fennimore, Wis.

55601 **Duke of Argyle**
Sire *Paddy's Beauty's Governor of A. D. F.* 39305. Dam *Grace of E.* 33846.
Born Nov. 2, 1918. B. and O.: G. M. Wallace, Falmouth, Va.

55602 **Evangeline's Craigamoor of Scandinavia**
Sire *Craigamoor Golden Noble* 39325. Dam *Evangeline of Nelsonville* 26833.
Born Nov. 29, 1918. B.: L. E. Gordon, Jr., Nelsonville, Wis. O.: J. M. Bestul, Scandinavia, Wis.

55603 **Teddy of Oakhurst**
Sire *Mister of Birchwood* 34691. Dam *Imp. Bright Eyes of Valley View* 58027.
Born Oct. 30, 1918. B. and O.: H. J. Wilson, Rush Lake, Wis.

55604 **Squire of Fernilea**
Sire *Squire Primrose* 40660. Dam *Maud of Waldon* 76347.
Born Aug. 26, 1918. B. and O.: Will S. Loudon, Cambridge, Minn.

55605 **Carver B. Anchor**
Sire *Twinkle's Anchor* 34660. Dam *Mary Ella May* 42595.
Born Aug. 5, 1918. B. and O.: Irving W. Bates, East Barre, Vt.

55606 **Soldier Boy of Hillside View Farm**
Sire *Fanny's Royal Reputation* 37380. Dam *Rosa's May Queen* 38326.
Born June 23, 1918. B. and O.: M. A. Seybold, Waukesha, Wis.

55607 **Sequel's Junior of Farrow Corners**
Sire *Imp. Clara's Sequel* 29414. Dam *Charlotte of Linwood* 72531.
Born Aug. 25, 1918. B.: Homer F. Rundell, Livingston, Wis. O.: Turner A. Farrow, Fisk, Wis.

55608 **Pride of Hill Side Farm**
Sire *Mac's Pride of Lake Side* 31059. Dam *Imp. Freya of Sarnia* 73752.
Born Sept. 2, 1918. B. and O.: Alfred Anderson, Dassel, Minn.

55609 **Northwood Chief**
Sire *Isinglass Jewel* 34744. Dam *Helen Archer* 72707.
Born Oct. 5, 1918. B. and O.: L. L. Richards, Litchfield, Conn.

55610 **Esther's Queen's Raymond**
Sire *Raymond of Wayland* 20339. Dam *Esther's Queen* 57359.
Born Dec. 8, 1918. B. and O.: E. H. Hoppert, Sheboygan, Wis.

55611 **Bijou's May King**
Sire *Neanietta's Glenwood of Ingleside* 39329. Dam *Bijou of Cloverleaf* 53031.
Born Nov. 8, 1918. B.: Charles Breitrick, Hortonville, Wis. O.: Otto Zschaechner, Appleton, Wis.

55612 **Fanny's King of Liberty Farm**
Sire *Bonny's Sequel of Chestnut Hill* 43733. Dam *Imp. Fanny of Waddington* 30741.
Born Sept. 20, 1918. B. and O.: James M. Buchanan, Grove City, Pa.

55613 **Royaline of City View**
Sire *Midvale Mediator* 42968. Dam *Hambro's Royaline* 66483.
Born June 14, 1918. B. and O.: W. O. Kunkel, Carthage, Ill.

55614 **May King of City View**
Sire *Midvale Mediator* 42968. Dam *Hambro's May Queen* 63366.
Born June 16, 1918. B. and O.: W. O. Kunkel, Carthage, Ill.

55615 **Major Ramanoff of Guernsey Homestead**
Sire *Guernsey Home Farm Raymond* 31383. Dam *Masher's Francesca* 38030.
Born Sept. 8, 1918. B. and O.: Ed. Weingart, Salem, Ohio.

55616 **Goldie's May King**
Sire *King Rhea of Sitka* 34939. Dam *Goldie of Hillview* 34127.
Born Dec. 1, 1918. B. and O.: William T. Fisk, Vestaburg, Mich.

55617 **Juanita's Golden May Rose Bud**
Sire *Nancy's May Rose of Maple Hill* 32785. Dam *Golden Juanita* 40572.
Born Aug. 23, 1918. B. and O.: Christian Tretsven, Luck, Wis.

55618 **Kenwood's Kitchener's Cherub Prince**
Sire *Cherub's Prince* 41543. Dam *Imp. Kitchener's Express of the Prairie* 82403.
Born Oct. 13, 1918. B.: W. W. Marsh, Waterloo, Iowa. O.: C. D. Ordway, Burlington, Vt.

55619 **Kenwood's Czarina's Prince**
Sire *Cherub's Prince* 41543. Dam *Imp. Hayes Czarina 2d* 67896.
Born Nov. 28, 1918. B.: W. W. Marsh, Waterloo, Iowa. O.: C. D. Ordway, Burlington, Vt.

55620 **Kenwood's Snowdrift's Cherub Prince**
Sire *Cherub's Prince* 41543. Dam *Snowdrift of the Prairie* 72745.
Born Jan. 18, 1919. B.: W. W. Marsh, Waterloo, Iowa. O.: C. D. Ordway, Burlington, Vt.

55621 **Pioneer of Ridgewood**
Sire *Lord Calvert of Glenmore* 27268. Dam *Hilda's Alice* 41580.
Born Aug. 23, 1918. B.: Frank Primrose, Catonsville, Md. O.: T. Davis Hill, Owings Mills, Md.

55622 **Prince Texas Ranger**
Sire *Navarino's King of Maplewood* 40726. Dam *Miss April Fool* 77804.
Born Sept. 9, 1918. B. and O.: D. B. Weston, Mission, Texas.

55623 **Noble's Boy of Rose**
Sire *Imp. Golden Noble of Rose* 42207. Dam *Blanche Glenwood 2d* 64805.
Born Aug. 31, 1918. B. and O.: Albert Olson, Almond, Wis.

55624 **Dime of Rose**
Sire *Imp. Golden Noble of Rose* 42207. Dam *Celosia's Glenwood's Dorothy* 64808.
Born Sept. 22, 1918. B. and O.: Albert Olson, Almond, Wis.

55625 **Violet's Star of Seneca Corners**
Sire *Glenwood Beauty Boy* 33375. Dam *Imp. Violet II. of Corbinez* 27547.
Born Nov. 3, 1918. B. and O.: W. Ehlert, Vesper, Wis.

55626 **Park's Golden Noble of Pineoak**
Sire *Sir Noble of Wilco Farms* 37398. Dam *Park's Golden Spot* 26810.
Born Jan. 14, 1919. B. and O.: Paul Gilbert, Waltonville, Ill.

55627 **The Friar**
Sire *Imp. Van's La Croisée* 30822. Dam *Imp. Druce* 50273.
Born Aug. 29, 1918. B. and O.: Billy B. Van, Georges Mills, N. H.

55628 **Duke of Aderhold**
Sire *Duke of Rock Valley* 34857. Dam *Damosel of Glyndwr* 27731.
Born Oct. 27, 1918. B. and O.: Helendale Farms, Milwaukee, Wis.

55629 **Silver Top**
Sire *Vesuvius* 34706. Dam *Princess of Athens* 62705.
Born Jan. 10, 1919. B. and O.: Helendale Farms, Milwaukee, Wis.

55630 **Nirvana's Duke**
Sire *Duke of Rock Valley* 34857. Dam *Nirvana* 41921.
Born Jan. 15, 1919. B. and O.: Helendale Farms, Milwaukee, Wis.

55631 **Prize Duke of the Northwest**
Sire *Duke of Rock Valley* 34857. Dam *Northwest's Prize* 44759.
Born Feb. 7, 1919. B. and O.: Helendale Farms, Milwaukee, Wis.

55632 **Governor of Mountain View**
Sire *Esperance's Governor of Oak Ridge* 35221. Dam *Lady of Mountain View Farm* 70686.
Born Jan. 11, 1919. B. and O.: M. K. Stroud, Herndon, Va.

55633 **Roy of Coon Hollow**
Sire *Roy of Harriton* 17709. Dam *Bell of Coon Hollow* 82376.
Born Oct. 3, 1918. B. and O.: F. L. Churchill, Fairbury, Ill.

55634 **Masher's Excelsior**
Sire *Morven's France's Excelsior* 33867. Dam *Imp. Floe IV. of the Annevilles* 21038.
Born Aug. 25, 1918. B.: Westmoreland Davis, Leesburg, Va. O.: N. A. Peacock, Purcellville, Va.

55635 **Victoria's Prince**
Sire *Morven's l'Etiennerie Prince* 30753. Dam *Morven's Princess Victoria* 26546.
Born Aug. 30, 1918. B.: Westmoreland Davis, Leesburg, Va. O.: N. A. Peacock, Purcellville, Va.

55636 **Cheminante's Jewel Lad**
Sire *Cheminante du Villocq's Lad* 33868. Dam *Lady of Morven* 55412.
Born Sept. 20, 1918. B.: Westmoreland Davis, Leesburg, Va. O.: N. A. Peacock, Purcellville, Va.

55637 **Dean of Lookwell Farm**
Sire *Nancy's Boy of Maple Hill* 31075. Dam *Betridge of Lookwell Guernsey Farm* 50822.
Born April 5, 1918. B. and O.: Mervin Eby, Wakarusa, Ind.

55638 **Jewel's Badger**
Sire *Royalette's Standard* 20141. Dam *Romenta's Jewel* 48852.
Born Oct. 24, 1918. B. and O.: Est. L. L. Loberg, Nelsonville, Wis.

55639 **Loyal of Loberg Glen**
Sire *Bob Rilma's Recorder* 41908. Dam *Romenta* 24065.
Born Feb. 10, 1919. B. and O.: Est. L. L. Loberg, Nelsonville, Wis.

55640 **Queen's Prince of Loberg Glen**
Sire *Bob Rilma's Recorder* 41908. Dam *Queen of Loberg Glen* 37639.
Born Feb. 17, 1919. B. and O.: Est. L. L. Loberg, Nelsonville, Wis.

55641 **Clarendale Wonder**
Sire *Wonder of Maple Hill Farm* 31872. Dam *Sunbeam of Crystal Springs* 46211.
Born Sept. 15, 1918. B. and O.: Ed. A. Knutson, Manitowoc, Wis.

55642 **Wayah's Chief**
Sire *Lilyita's Son of Bon Ayre* 29350. Dam *Princess Wayah* 70157.
Born Oct. 7, 1918. B. and O.: Miss Florence Osborne, Canton, N. C.

55643 **Top Notch of Garden Creek**
Sire *Lansdowne* 18853. Dam *Nuana* 41996.
Born Nov. 8, 1918. B. and O.: H. Arthur Osborne, Canton, N. C.

55644 **Golden Rule of Wyndham**
Sire *Golden Rule of Wilruss* 26705. Dam *Cornelia of Wyndham* 43858.
Born Oct. 24, 1916. B. and O.: W. L. Windom, Duluth, Minn.

55645 **Prince Maunu**
Sire *Golden Rule of Wilruss* 26705. Dam *Golden Magnolia of Wyndham* 82111.
Born Dec. 4, 1917. B. and O.: W. L. Windom, Duluth, Minn.

55646 **Yeksa May Rose Prince**
Sire *Imp. Moss Raider* 22155. Dam *Ella Yeksa Q. 2d* 65146.
Born Oct. 11, 1918. B. and O.: W. B. Quarton, Algona, Iowa.

55647 **Sakris of Garfield**
Sire *Jeff of Nelsonville* 37434. Dam *Garfield's Lilly* 19086.
Born Sept. 1, 1918. B.: Est. A. O. Hole, Amherst Junction, Wis. O.: O. I. Aanrud, Amherst Junction, Wis.

55648 **Rose Prince of Edgewater**
Sire *May Rose Secret of Pencoyd* 27844. Dam *Elaine's Princess Rilma* 68433.
Born Aug. 22, 1918. B. and O.: F. G. Benham, Canandaigua, N. Y.

55649 **Craigamoor Violet's Austerlitz**
Sire *Queenie's Austerlitz of Craigamoor* 44764. Dam *Craigamoor Violet* 62770.
Born Sept. 14, 1918. B. and O.: George C. Cooper, Superior, Wis.

55650 **Saxon of Fairbanks**
Sire *Cherry's Sequel of Fairbanks* 44265. Dam *Cream Cup of Fairbanks* 61000.
Born Sept. 18, 1918. B. and O.: Oscar Holm, Tigerton, Wis.

55651 **Jewel's Governor**
Sire *Hugo of Homestead* 43420. Dam *Jewel's Alice* 44486.
Born Sept. 18, 1918. B. and O.: John P. Scheuring, Greenwood, Wis.

55652 **King George of Brookvale Farm**
Sire *Judge Colore of Boneka* 24064. Dam *Dolly of Brookvale Farm* 47631.
Born Jan. 25, 1918. B. and O.: D. P. Northrup, De Lancey, N. Y.

55653 **Zacharias of Water Street**
Sire *Governor of Farview* 40583. Dam *Miss Nannie of Bunker Hill* 71659.
Born Jan. 27, 1919. B.: Ezra H. Good, Dalton, Ohio. O.: Sidney T. Isett, Spruce Creek, Pa.

55654 **University Lina Bob**
Sire *Dora's Boy of Sunny Valley* 24470. Dam *Bob's Lina* 69862.
Born Dec. 30, 1918. B.: Ralph Tratt, Whitewater, Wis. O.: University of Wisconsin, Madison, Wis.

55655 **Virginia Belle's Buckeye**
Sire *Buckeye Lad* 38282. Dam *Virginia Belle* 29615.
Born Sept. 25, 1918. B. and O.: John R. Briggs, Briggsdale, Ohio.

55656 **Max of East View Farm**
Sire *Sylvia's Glenwood Boy of Lynnhurst* 43694. Dam *Frances of East View Farm* 44663.
Born Dec. 24, 1918. B. and O.: E. C. Sweet, Tomah, Wis.

55657 **Myrtella of Daisydale's Secret Boy**
Sire *Pencoyd Monarch* 37264. Dam *Myrtella of Daisydale* 25783.
Born Oct. 30, 1918. B. and O.: John H. Benham, Seymour, Conn.

55658 **Dairymaid's King of Tristram Farm**
Sire *Dairymaid's Nonpareil of Iowa* 26763. Dam *Imp. Cherry's Impudence* 62003.
Born Sept. 29, 1918. B. and O.: W. K. Coffin, Eau Claire, Wis.

55659 **Lord's Sentinel**
Sire *Royal Trislette's Lord* 27502. Dam *Career's Maid 5th* 38736.
Born Jan. 3, 1919. B. and O.: C. F. & R. Black, Mount Vernon, Ind.

55660 **Lamont's Dante**
Sire *Tonie's May King* 43945. Dam *Miladi's Pride* 17945.
Born Oct. 5, 1918. B. and O.: Henry S. Lamont, Cobleskill, N. Y.

55661 **Maplelawn Harry**
Sire *Imp. Sequel's Treasure Trove* 30722. Dam *Imp. May Rose of Maplelawn* 56589.
Born May 11, 1918. B. and O.: F. B. Rundell & R. Nicholson, Livingston, Wis.

55662 **Plough Boy of Lake**
Sire *Sunbar of Trianon* 37713. Dam *Plough Lassie of Trianon* 63731.
Born Sept. 20, 1918. B. and O.: Christ Jensen, Two Harbors, Minn.

55663 **Supreme of Lake**
Sire *Sunbar of Trianon* 37713. Dam *Sussie of Lake* 73814.
Born Nov. 23, 1918. B. and O.: Christ Jensen, Two Harbors, Minn.

55664 **Dora's Sociable**
Sire *Sociable of Oak Ridge* 26942. Dam *Southern Dora of Oak Ridge* 60079.
Born Nov. 2, 1918. B. and O.: C. E. Irvine, Fishersville, Va.

55665 **Ryland of Crooked Creek**
Sire *Prince of Kiskiminetas* 14257. Dam *Annetta's May Flower* 60683.
Born Sept. 15, 1918. B. and O.: W. L. George, Apollo, Pa.

55666 **Idyl's King of Koshkonong Place**
Sire *Anton's King Cecil* 44206. Dam *Idyl of Koshkonong Place* 48151.
Born March 5, 1919. B. and O.: A. R. Hoard, Fort Atkinson, Wis.

55667 **Starlight Governor of Racineco**
Sire *Primrose of la Turquie's Governor* 37252. Dam *Charmante's Governor's Starlight* 67244.
Born Sept. 18, 1918. B. and O.: Duckett Bros., Burlington, Wis.

55668 **Margaret's King**
Sire *St. Austell Victor* 29439. Dam *Margaret M. 3d* 39605.
Born Sept. 21, 1918. B. and O.: William L. Illian, Adell, Wis.

55669 **Sir Roger of Millstone**
Sire *Don Quixote of Lakewood* 49519. Dam *Psyche's Laurel of Broad Vista* 57300.
Born Oct. 24, 1918. B. and O.: Norris B. Luce, Anson, Maine.

55670 **The Noble Knight of Millstone**
Sire *Don Quixote of Lakewood* 49519. Dam *Francia of Broad Vista* 57299.
Born Oct. 31, 1918. B. and O.: Norris B. Luce, Anson, Maine.

55671 **Prince Mysie of Claremont**
Sire *Mysie's Prince of Claremont* 45718. Dam *Coraline's Sequel* 75831.
Born Jan. 15, 1919. B. and O.: L. D. Smith, Berkeley, Cal.

55672 **Glen's Fawn of Claremont**
Sire *Palo Boy* 41770. Dam *Glen of Claremont* 77596.
Born Feb. 27, 1919. B. and O.: L. D. Smith, Berkeley, Cal.

55673 **Louellen of Sherman Farm**
Sire *Louis d'Or of Webb Farms* 41195. Dam *Imp. Pearl King's Nelly* 51224.
Born Jan. 4, 1919. B. and O.: J. G. Webb, Clinton Corners, N. Y.

55674 **Henrietta's Dimple Bloom of Forest Hill**
Sire *Dimple Bloom 20th* 39533. Dam *Henrietta of Forest Hill Farm* 36515.
Born March 22, 1918. B. and O.: Morton J. Brown, Kirkwood, N. Y.

55675 **Vida's Sequel**
Sire *Camp's Governor of Keewaydin* 27505. Dam *Vida of Cottage Hill* 44409.
Born Oct. 9, 1918. B. and O.: D. R. Hanna, Ravenna, Ohio.

55676 **Faro-Bill of Silent Valley**
Sire *Sam of Louis Corners* 39951. Dam *Lily Bell of Silent Valley* 61357.
Born Feb. 23, 1919. B. and O.: Leonard Platz, Jr., Elkhart Lake, Wis.

55677 **Lena's Laddie**
Sire *Fermain's Iowa Boy of the Oaks* 26643. Dam *Lady Lena* 23978.
Born Oct. 20, 1918. B. and O.: D. H. Looney, Jefferson, Oregon.

55678 **General Glen of Mill Run**
Sire *Festa's May Masher* 28997. Dam *Imp. Flower May of Mara Alva* 68114.
Born Nov. 3, 1918. B. and O.: Rollin L. Brinker, Lisbon, Ohio.

55679 **Pershing of Mill Run**
Sire *Festa's May Masher* 28997. Dam *Flora of Sunnyside* 40956.
Born Nov. 4, 1918. B. and O.: T. E. Brinker, Lisbon, Ohio.

55680 **Laurel King of South Street**
Sire *Winter King of South Street* 38610. Dam *Lady Laurel of South Street* 61666.
Born Oct. 1, 1918. B. and O.: F. D. E. Stowe, Brattleboro, Vt.

55681 **Juanita's Patrick**
Sire *Sir Patrick of Bralee* 48221. Dam *Juanita of Pleasant Valley* 38306.
Born Sept. 18, 1918. B.: E. R. Brady, Satsop, Wash. O.: Fred Gilbert, Shaw, Oregon.

55682 **Florham Leader**
Sire *Ne Plus Ultra* 15265. Dam *Langwater Nancy* 27943.
Born March 8, 1919. B.: J. L. Hope, Madison, N. J. O.: Anderson T. Herd, New Hope, Pa.

55683 **Harbor Hill Hopeful Masher**
Sire *Triple Masher of Harbor Hill* 39249. Dam *Harbor Hill Hope* 65948.
Born July 27, 1918. B. and O.: Clarence H. Mackay, Roslyn, N. Y.

55684 **Foster**
Sire *Mixter Craftsman of Bon Ayre* 37111. Dam *Countess Maid of Alswel* 70146.
Born Oct. 4, 1918. B. and O.: E. B. Crackel, Albion, Ill.

55685 **Bates Lamond**
Sire *Bates Raymond* 35193. Dam *Genta of Triple Springs* 51131.
Born Oct. 11, 1918. B.: Porter Wilson, West Sunbury, Pa. O.: Grant Cruikshank, Valencia, Pa.

55686 **Maple Crest Major**
Sire *Cardinal Point* 21688. Dam *Mabel of Clover Leaf Farm* 21084.
Born Sept. 1, 1918. B. and O.: O. R. Frauenheim, Random Lake, Wis.

55687 **Maple Crest Lieutenant**
Sire *Imp. Maple Crest Duwaux's Sequel* 39535. Dam *Maple Crest Pearl* 85873.
Born Sept. 1, 1918. B. and O.: O. R. Frauenheim, Random Lake, Wis.

55688 **Maple Crest Sergeant**
Sire *Imp. Maple Crest Duwaux's Sequel* 39535. Dam *Trilby of Clovermead* 39763.
Born Nov. 9, 1918. B. and O.: O. R. Frauenheim, Random Lake, Wis.

55689 **Maple Crest Sailor**
Sire *Imp. Maple Crest Duwaux's Sequel* 39535. Dam *Yeksa of Maple Crest* 40404.
Born Dec. 11, 1918. B. and O.: O. R. Frauenheim, Random Lake, Wis.

55690 **Maple Crest Soldier**
Sire *Imp. Maple Crest Duwaux's Sequel* 39535. Dam *Imp. Confidante of Sarnia* 46587.
Born Jan. 28, 1919. B. and O.: O. R. Frauenheim, Random Lake, Wis.

55691 **Uchllyn Lad**
Sire *John of Gerar* 26141. Dam *Tonie's Pet of Stanford* 61392.
Born July 17, 1918. B. and O.: Edwin P. Baugh, Revell, Md.

55692 **Gusta's King**
Sire *Wilda's King of Ridgehurst* 33594. Dam *Gusta Primrose of Tod Farm* 56906.
Born Feb. 19, 1919. B. and O.: J. A. Guthrie, Bristolville, Ohio.

55693 **General's Laddie Bay**
Sire *General Bay* 16177. Dam *Lolita of Fairview* 61120.
Born Sept. 10, 1918. B. and O.: Otto W. Post, Ensenore, N. Y.

55694 **Sconticut of Praray Farm**
Sire *Lucifer of Frankland* 33885. Dam *Picolie of Mixter Farm* 38839.
Born Dec. 26, 1918. B. and O.: Charles W. Praray, New Bedford, Mass.

55695 **Rudanoff of Owens**
Sire *Rudanoff of Trianon* 30908. Dam *Clovergold Endymion of Maplewood* 61780.
Born Aug. 14, 1918. B. and O.: John Owens, Cook, Minn.

55696 **Daisy's Model King**
Sire *Sequel's Dairymaid's Glenwood* 27312. Dam *Daisy's Belle of Medway* 47244.
Born Sept. 1, 1918. B. and O.: Homer H. Wolf, La Crosse, Wis.

55697 **Goldmead's Aviator**
Sire *Royal of Ore Hill* 43528. Dam *Flossy May* 43108.
Born Nov. 11, 1918. B. and O.: Sherman Spillers, Versailles, Ohio.

55698 **King of Elevation**
Sire *Galaxy's Butter King* 20753. Dam *Yeksa's Bonny* 37535.
Born Sept. 2, 1918. B. and O.: Elevation Orchards Co., Jacks Mountain, Pa.

55699 **Nassau Sunbeam**
Sire *Beau Regal of Claraben Court* 38210. Dam *Sunshine of the Glen* 29553.
Born Aug. 2, 1918. B. and O.: Benjamin Stern, Roslyn, N. Y.

55700 **Brookmead's Chieftain**
Sire *Langwater Stars and Stripes 2d* 44664. Dam *Brookmead's Columbine* 59032.
Born Dec. 7, 1918. B. and O.: Frank Graham Thomson, Devon, Pa.

55701 **Marion's Gracieuse Ultra King**
Sire *Gracieuse Ultra May King* 24657. Dam *Marion of Highway* 29627.
Born Feb. 8, 1919. B. and O.: John W. Little, Hanover, Pa.

55702 **Rose Delight's Royal**
Sire *Langwater Royal 8th* 25995. Dam *Rose Delight* 66486.
Born June 7, 1918. B. and O.: Phillips & Seeds, Pomeroy, Pa.

55703 **June's King of Mound City**
Sire *Cinderella's King of Mound City* 40476. Dam *June of Mound City* 53939.
Born Dec. 11, 1918. B. and O.: Charles A. Wilkins, Platteville, Wis.

55704 **Mabel's Glenwood of Mound City**
Sire *Dairymaid's Glenwood of Pinehurst 3d* 26948. Dam *Mabel Olive* 33963.
Born Dec. 28, 1918. B. and O.: Charles A. Wilkins, Platteville, Wis.

55705 **Wealthy's King of Mound City**
Sire *Cinderella's King of Mound City* 40476. Dam *Wealthy of Mound City* 66875.
Born Jan. 1, 1919. B. and O.: Charles A. Wilkins, Platteville, Wis.

55706 **Alma Ethel's Glenwood of Mound City**
Sire *Dairymaid's Glenwood of Pinehurst 3d* 26948. Dam *Alma Ethel* 33964.
Born Jan. 13, 1919. B. and O.: Charles A. Wilkins, Platteville, Wis.

55707 **Raymond's Frog of Windham**
Sire *Raymond's Guilbert of Lewison* 19609. Dam *Cousin Anita of Coventry Lake* 42027.
Born Dec. 26, 1918. B. and O.: H. A. Bugbee, Willimantic, Conn.

55708 **May Don of The Old Shreve Farm**
Sire *May Rose Don Cavalier of Cedar Lane* 40035. Dam *Golden Wish of Keewaydin* 46006.
Born Jan. 13, 1919. B. and O.: Harry H. Johnson, Shreve, Ohio.

55709 **Nimble Jim of Williams Farm**
Sire *Stanford of Highland* 35841. Dam *Margaret McGinty of Riverside* 22238.
Born Dec. 28, 1918. B. and O.: John A. Williams, Little Meadows, Pa.

55710 **Noble Ned**
Sire *Noble King of Maplehurst* 33654. Dam *Exposition Lady El Moore* 74445.
Born Feb. 10, 1919. B. and O.: George A. Bridge, Batavia, N. Y.

55711 **Mamie's Prince of Elmlawn**
Sire *Phoebe's Sir William of Elmlawn* 29774. Dam *Bloom's Mamie* 43543.
Born Sept. 19, 1918. B. and O.: G. E. Foster, Cornville, Maine.

55712 **Betsy's Billy of Elmlawn**
Sire *Phoebe's Sir William of Elmlawn* 29774. Dam *Lorlot's Betsy* 34450.
Born Sept. 26, 1918. B. and O.: G. E. Foster, Cornville, Maine.

55713 **Hero's Billy France**
Sire *Imp. Hero of King's Mills Lodge* 16906. Dam *Lillie of Cold Spring Farm 2d* 34563.
Born Oct. 26, 1918. B. and O.: W. H. Gratwick, Buffalo, N. Y.

55714 **Virginian of Pine Ridge**
Sire *Jean Du Luth Dairyman* 30152. Dam *Virginia of Pine Ridge* 56123.
Born Nov. 2, 1918. B. and O.: Chris Skaar, Hayward, Minn.

55715 **Advance of Manitowoc Island Farm**
Sire *Victor of Prospect* 45098. Dam *Soleil of Dunn County Guernsey Farm* 43166.
Born Jan. 6, 1919. B. and O.: A. J. Griffin, Manitowoc, Wis.

55716 **Shallow Brook Jim**
Sire *Cavalier of Flodell* 38359. Dam *Sequel's Marie* 63681.
Born March 24, 1918. B. and O.: Henry W. Green, Unadilla, N. Y.

55717 **Harrold of Maplewood**
Sire *Robert of Maplewood* 50009. Dam *Ophelia of Maplewood* 42516.
Born Feb. 11, 1919. B. and O.: S. W. Lusby, Cecilton, Md.

55718 **Unison's Charley**
Sire *Unison of Chestnut Hill* 15821. Dam *Sue of Shady Lawn* 35446.
Born Sept. 24, 1918. B. and O.: C. A. Hayden, Monongahela, Pa.

55719 **Reed's Marshall's Dick**
Sire *Reed's Marshall* 17091. Dam *Thanksgiving Fashion* 24769.
Born Sept. 25, 1918. B. and O.: C. A. Hayden, Monongahela, Pa.

55720 **King of Hill Stead**
Sire *Demonstrator of Hillstead* 24952. Dam *May of Hillstead* 47767.
Born March 22, 1918. B. and O.: Mrs. Alfred A. Pope, Farmington, Conn.

55721 **Teddy's Boy of Hill Stead**
Sire *Wood Ford's Teddy R.* 30774. Dam *Elsie of Hillstead* 41862.
Born Oct. 2, 1918. B. and O.: Mrs. Alfred A. Pope, Farmington, Conn.

55722 **Teddy of Hill Stead**
Sire *Wood Ford's Teddy R.* 30774. Dam *Avilla of Hillstead* 41863.
Born Nov. 1, 1918. B. and O.: Mrs. Alfred A. Pope, Farmington, Conn.

55723 **Teddy's Prince of Hill Stead**
Sire *Wood Ford's Teddy R.* 30774. Dam *Amnesty of Hill Stead* 56929.
Born Jan. 3, 1919. B. and O.: Mrs. Alfred A. Pope, Farmington, Conn.

55724 **Prince Martinus**
Sire *St. Austell Consort* 44334. Dam *Edith of Jericho* 69589.
Born Feb. 20, 1919. B. and O.: N. C. Dahl, South Haven, Mich.

55725 **Verno's May King**
Sire *St. Austell Victor* 29439. Dam *Verno M. 3d* 59753.
Born Aug. 16, 1918. B. and O.: William L. Illian, Adell, Wis.

55726 **Hans of Newton**
Sire *Dan of Pleasant Lane* 44507. Dam *Zetta of Cleveland* 50712.
Born Dec. 15, 1918. B. and O.: Mrs. Elizabeth Schettl, Manitowoc, Wis.

55727 **Longwood Billy**
Sire *Imp. Billy's France II. of the Frie Bâton* 21185. Dam *Elf of Marshallton* 44063.
Born Aug. 11, 1918. B. and O.: Longwood, Inc., Kennett Square, Pa.

55728 **McAdoo of Hill Side**
Sire *Shoshone* 27815. Dam *Orange of Hillside* 57561.
Born Jan. 19, 1919. B. and O.: Theodore Gloeckler, Portage, Wis.

55729 **August's Pershing**
Sire *Pergue's August* 47016. Dam *Helvetia's Lady* 57287.
Born Sept. 20, 1918. B. and O.: R. G. Saemisch, Long Point, Ill.

55730 **Starlight's Hambro of Oak Ridge**
Sire *Companion's Hambro* 32624. Dam *Starlight Girl of Oak Ridge* 63376.
Born Oct. 22, 1918. B. and O.: J. H. Becker, Fort Atkinson, Wis.

55731 **Duchess's Hambro of Oak Ridge**
Sire *Companion's Hambro* 32624. Dam *Duchess Lady* 28303.
Born Oct. 31, 1918. B. and O.: J. H. Becker, Fort Atkinson, Wis.

55732 **Hambro's Prince of Oak Ridge**
Sire *Companion's Hambro* 32624. Dam *Duchess Girl of Oak Ridge* 61969.
Born Nov. 3, 1918. B. and O.: J. H. Becker, Fort Atkinson, Wis.

55733 **Queen's Bob of Oak Ridge**
Sire *Bob of Linwood* 41766. Dam *Hambro's Queen of Oak Ridge* 72186.
Born Nov. 27, 1918. B. and O.: J. H. Becker & Son, Fort Atkinson, Wis.

55734 **The Bishop of Honeyville**
Sire *Queen's Dandy of Beirnetown* 34135. Dam *Ly of Meridian's Dewdrop* 57082.
Born Oct. 20, 1918. B. and O.: A. E. Wilcox, Mauston, Wis.

55735 **Silas Marner of Honeyville**
Sire *Queen's Dandy of Beirnetown* 34135. Dam *Hickory Grove's Jessie* 64153.
Born Dec. 27, 1918. B. and O.: A. E. Wilcox, Mauston, Wis.

55736 **Bob White of Honeyville**
Sire *Manna's Bob Rilma* 35815. Dam *Lady Jane of Hickory Hill* 36788.
Born Feb. 2, 1919. B.: H. C. Strong, Mauston, Wis. O.: A. E. Wilcox, Mauston, Wis.

55737 **Lorenzo of Koshkonong Place**
Sire *Anton's King Cecil* 44206. Dam *Lenore of Koshkonong Place* 65125.
Born Feb. 7, 1919. B. and O.: A. R. Hoard, Fort Atkinson, Wis.

55738 **Gaston of Koshkonong Place**
Sire *Anton's King Cecil* 44206. Dam *Glorietta of Koshkonong Place* 49901.
Born Feb. 17, 1919. B. and O.: A. R. Hoard, Fort Atkinson, Wis.

55739 **Iwill of Koshkonong Place**
Sire *Anton's King Cecil* 44206. Dam *Ivy of Koshkonong Place 5th* 61742.
Born March 9, 1919. B. and O.: A. R. Hoard, Fort Atkinson, Wis.

55740 **Jack Rival of Woodvale**
Sire *Golden Lenore's Rival* 32067. Dam *Woodvale Queenie* 50979.
Born Sept. 20, 1918. B. and O.: E. E. Tschumy, Copley, Ohio.

55741 **Champion Rival of Woodvale**
Sire *Golden Lenore's Rival* 32067. Dam *Woodvale Countess* 52321.
Born Oct. 24, 1918. B. and O.: E. E. Tschumy, Copley, Ohio.

55742 **Rival Masher of Woodvale**
Sire *Golden Lenore's Rival* 32067. Dam *France of Woodvale* 43537.
Born Oct. 25, 1918. B. and O.: E. E. Tschumy, Copley, Ohio.

55743 **Secret's Fashion of Spring Side**
Sire *Fashion Plate's May King of Linda Vista* 18616. Dam *Begalore's Rosebud* 63265.
Born Sept. 22, 1918. B.: S. R. Nissley, Manheim, Pa. O.: E. J. Herr, Hanover, Pa.

55744 **Macomber's Prince Tom**
Sire *Stranford's Dick of Elmlawn* 33065. Dam *Princess Dido* 51753.
Born Feb. 28, 1919. B. and O.: George E. Macomber, Augusta, Maine.

55745 **Fanny's Sequel of Pine Grove**
Sire *Donnington's Sequel of Maplecrest* 29946. Dam *Fanny of Maplecrest* 63415.
Born Oct. 10, 1918. B. and O.: Jacob Rafn, Two Harbors, Minn.

55746 **Merry Ne Plus Ultra of Hill Girt**
Sire *Merry May Day* 43520. Dam *Ultra Golda* 72472.
Born Nov. 29, 1918. B.: S. M. Shoemaker, Eccleston, Md. O.: H. G. Haskell, Wilmington, Del.

55747 **Don Bernardo of Hill Girt**
Sire *Rich of Hill Girt* 41655. Dam *Helen of Hill Girt* 75411.
Born Dec. 14, 1918. B. and O.: H. G. Haskell, Wilmington, Del.

55748 **Tulliana's Autocrat of Endicott Farm**
Sire *C. Q. D.* 15156. Dam *Tulliana* 43758.
Born Feb. 24, 1919. B.: H. W. Wigman, Lansing, Mich. O.: John Endicott, Birmingham, Mich.

55749 **Pride of Sunny Slope**
Sire *Pretoria's Lad of Arwood* 32299. Dam *Lassie's Beauty Pearl* 53546.
Born Feb. 28, 1918. B. and O.: Noah Rediger, Milford, Nebr.

55750 **Marmion's Red Rose**
Sire *Marmion of Tarbell Farms* 36145. Dam *Lady Bell of Oakland* 45724.
Born Feb. 14, 1918. B. and O.: J. I. Hereter, Gettysburg, Pa.

55751 **Nick of Nelsonville**
Sire *Miranda's Prince* 30654. Dam *Kate of Nelsonville* 39871.
Born Oct. 22, 1918. B. and O.: Carl O. Doxrud, Nelsonville, Wis.

55752 **Prince Corinna of Lookwell Farm**
Sire *Prince Corinna of Hill Top Farm* 32518. Dam *Tallapoosa of Hill Top Farm* 58219.
Born Feb. 17, 1919. B.: John A. Van Hesche, South Bend, Ind. O.: Mervin Eby, Wakarusa, Ind.

55753 **Jack of Double Crossing Farm**
Sire *Archer of Nelly* 40609. Dam *Molliedale of Fairview* 52824.
Born May 1, 1918. B. and O.: H. J. Giese, Footville, Wis.

55754 **Count Noble of Glenhurst**
Sire *Mildred's Prince of Cuyuna* 32938. Dam *Dolly Lucretia of Glenhurst* 57081.
Born Nov. 5, 1918. B. and O.: C. L. Arnold, Watkins, Minn.

55755 **Marshall of Glenhurst**
Sire *Mildred's Prince of Cuyuna* 32938. Dam *Lucretia's Emerita of Glenhurst* 57080.
Born Dec. 5, 1918. B. and O.: C. L. Arnold, Watkins, Minn.

55756 **Cora's Noble of Glenhurst**
Sire *Mildred's Prince of Cuyuna* 32938. Dam *Lucretia's Cora of Woodend* 39327.
Born Dec. 19, 1918. B. and O.: C. L. Arnold, Watkins, Minn.

55757 **Vivian's Jericho**
Sire *Jericho's Main Stay* 40163. Dam *Vivian May Rose* 85412.
Born March 7, 1919. B. and O.: August Morlock, Watervliet, Mich.

55758 **Karoll**
Sire *Glen Gable Guy* 18773. Dam *Karolyn* 38298.
Born Sept. 11, 1918. B. and O.: C. A. Wright, Canton, Pa.

55759 **Bonfire's King Bob**
Sire *Starlight King of Bailey Falls* 38093. Dam *Imp. Bonfire of Sarnia* 52761.
Born March 15, 1919. B. and O.: George Damken, North Manchester, Ind.

55760 **Juryman's Lad of Indian Bridge**
Sire *Langwater Juryman* 35408. Dam *Rachel of Indian Bridge* 90013.
Born Aug. 23, 1918. B. and O.: E. H. Sears, Wayland, Mass.

7021 NELLA GIRL OF PENCOYD 58630

Sire Langwater Pencoyd 21830 A. R.
Sire Dolly Dimple's May King of Langwater 12997 A. R.
Dam Langwater May Queen 22141 A. R. 1043.
Dam Nella Jay 2d 29718.
Sire Imp. Golden Secret 12599 A. R.
Dam Nella Jay 16480 A. R. 634.
Breeder T. W. & I. W. Roberts, Bala, Pa.
Owner T. W. & I. W. Roberts, Bala, Pa.
Born May 6, 1915. *Calved* Mar. 4, 1918.
Served Apr. 29, 1918. *Calved* Jan. 28, 1919.
Requirement for admission: 280.90 lbs. fat.
Supervised by Pennsylvania Station.

Official Year's Record, Class FF

1918	Milk lbs.	Butter Fat %	Butter Fat lbs.
Mar. 7,	920.3	4.73	43.53
Apr.,	1336.7	4.18	55.87
May,	1380.5	2.56	35.34
June,	1208.9	2.95	35.66
July,	1182.1	2.82	33.34
Aug.,	1136.9	2.98	33.88
Sept.,	1100.7	2.92	32.14
Oct.,	1052.3	4.22	44.41
Nov.,	966.0	5.17	49.94
Dec.,	877.5	5.22	45.81
Jan., 1919,	500.0	5.97	29.85
Feb.,	934.5	4.54	42.43
Mar. 6,	244.6	4.54	11.10
Total	**12841.0**	**3.84**	**493.30**

7022 MOTA DOUBLE LEDYARD 64237

Sire Ledyard's Warwick 17299 A. R.
Sire Ledyard Bay 11074 A. R.
Dam Azucena's Pride 17946 A. R. 613.
Dam Mota Ledyard 43557 A. R. 4369.
Sire Ledyard's Warwick 17299 A. R.
Dam Imp. Mota of the Vauxbelets 31630 A. R. 1461.
Breeder Cornell University, Ithaca, N. Y.
Owner Cornell University, Ithaca, N. Y.
Born Jan. 1, 1916. *Calved* Jan. 6, 1918.
Served Feb. 22, 1918. *Calved* Nov. 27, 1918.
Requirement for admission: 256.30 lbs. fat.
Supervised by Cornell Station, N. Y.

Official Year's Record, Class GG

1918	Milk lbs.	Butter Fat %	Butter Fat lbs.
Mar. 1,	444.6	5.95	26.45
Apr.,	435.1	5.84	25.41
May,	461.3	6.32	29.15
June,	446.6	5.74	25.63
July,	417.4	5.62	23.46
Aug.,	360.2	5.42	19.52
Sept.,	276.8	7.22	19.98
Oct.,	242.5	7.38	17.90
Nov.,*	129.9	7.38	9.59
Dec.,	444.5	7.15	31.78
Jan., 1919,	491.8	6.40	31.48
Feb. 28,	433.1	6.26	27.11
Total	**4583.8**	**6.27**	**287.46**

*8 days dry.
*3 days lacking.

7023 DAISY OF STATE ROAD 59623

Sire Queen's Governor 24314 A. R.
Sire Madge's Governor of Homestead 17447.
Dam Queen of Round Rock 18608.
Dam Kitty's Bess 43564.
Sire Glen R. of Ohio City 18252.
Dam Golden Kitty of Lewison 23603.
Breeder Noah Moyer, Germantown, Ohio.
Owner George C. Russell, Willoughby, Ohio.
Born Mar. 24, 1915. *Calved* Dec. 2, 1917.
Served June 27, 1918.
Requirement for admission: 276.10 lbs. fat.
Supervised by Ohio State University.

Official Year's Record, Class F

1917	Milk lbs.	Butter Fat %	Butter Fat lbs.
Dec. 6,	629.8	4.79	30.17
Jan., 1918,	603.6	5.98	36.10
Feb.,	537.7	6.15	33.07
Mar.,	514.6	6.53	33.60
Apr.,	432.5	7.25	31.36
May,	437.5	6.27	27.43
June,	423.5	6.20	26.26
July,	381.7	6.12	23.36
Aug.,	334.6	6.85	22.92
Sept.,	258.4	7.23	18.68
Oct.,	246.5	6.74	16.61
Nov.,	252.8	6.25	15.80
Dec. 5,	43.7	6.25	2.73
Total	**5096.9**	**6.24**	**318.09**

7024 LILYVALE'S JESSIE OF PENCOYD 41258

Sire Imp. Golden Secret of Lilyvale 10028 A. R.
Sire Imp. Golden Secret 12599 A. R.
Dam Imp. Lady Beatrice of Lilyvale 18526.
Dam Jessie of Maple Lane 23457 A. R. 1706.
Sire Henry of Fairview 6962.
Dam Jessie Jeweller, Jr. 9599.
Breeder T. W. & I. W. Roberts, Bala, Pa.
Owner T. W. & I. W. Roberts, Bala, Pa.
Sold Oct. 8, 1918 to Anderson T. Herd, New Hope, Pa.
Born June 29, 1912. *Calved* Feb. 16, 1918.
Served July 18, 1918.
Requirement for admission: 360.00 lbs. fat.
Supervised by Pennsylvania Station.

Official Year's Record, Class A

1918	Milk lbs.	Butter Fat %	Butter Fat lbs.
Mar. 1,	1391.2	4.96	69.00
Apr.,	1324.7	4.83	63.98
May,	1282.3	5.10	65.40
June,	1253.5	4.85	60.79
July,	1202.6	4.68	56.28
Aug.,	1152.5	5.55	63.96
Sept.,	1082.3	5.63	60.93
Oct.,	943.8	5.69	53.70
Nov.,	787.7	6.56	51.67
Dec.,	762.6	6.49	49.49
Jan., 1919,	699.7	6.77	47.37
Feb. 28,	540.9	7.09	38.35
Total	**12423.8**	**5.48**	**680.92**

7025 CLAREMONT IRENE OF BIG SPRING FARM 69958

Sire France's Jewel's Champion 17970.
Sire Imp. France's Jewel VIII. 11251.
Dam Imp. Une Victoire I. 21006.
Dam Claremont Minnie 39748.
Sire Morven's Claremont Leader 14323.
Dam Imp. Leopoli's Minnie 21023.
Breeder Miss Willie Lee Inman, Leesburg, Va.
Owner John C. Haartz, Campton, N. H.
Born Mar. 24, 1914. *Calved* Dec. 12, 1917.
Served Sept. 17, 1918.
Requirement for admission: 313.50 lbs. fat.
Supervised by New Hampshire Station.

Official Year's Record, Class D

1917	Milk lbs.	Butter Fat %	Butter Fat lbs.
Dec. 15,	503.1	5.02	25.26
Jan., 1918,	1061.9	4.87	51.71
Feb.,	930.5	4.88	45.41
Mar.,	1022.5	4.75	48.57
Apr.,	945.7	4.47	42.27
May,	822.4	4.37	35.94
June,	813.5	4.33	35.22
July,	822.3	4.93	40.54
Aug.,	725.9	5.41	39.27
Sept.,	635.4	5.66	35.96
Oct.,	559.6	5.17	28.93
Nov.,	521.5	5.37	28.00
Dec. 14,	258.3	5.55	14.34
Total	**9622.6**	**4.90**	**471.42**

7026 MARY OF FOLLYLAND 49397

Sire Imp. Hayes Royal 3d 22237 A. R.
Sire Itchen Royal 1756 E.G.H.B.
Dam Hayes Olive 4th 6552 E.G.H.B.
Dam Imp. Lil VIII. of the Forgettes 32079 A. R. 4542.
Sire Imp. Shamrock of the Douit 16913 A. R.
Dam Lil II. of the Forgettes R.G.A.S. 5849 P.S.
Breeder I. C. Blandy, Greenwich, N. Y.
Owner John C. Haartz, Campton, N. H.
Born Sept. 23, 1913. *Calved* Dec. 13, 1917.
Requirement for admission: 331.70 lbs. fat.
Supervised by New Hampshire Station.

Official Year's Record, Class C

1917	Milk lbs.	Butter Fat %	Butter Fat lbs.
Dec. 15,	450.2	5.20	23.41
Jan., 1918,	923.8	4.70	43.42
Feb.,	737.8	4.46	32.91
Mar.,	770.6	4.84	37.30
Apr.,	687.3	5.00	34.37
May,	672.5	4.65	31.27
June,	646.7	4.52	29.23
July,	620.3	5.20	32.26
Aug.,	481.1	6.69	32.19
Sept.,	397.0	6.98	27.71
Oct.,	397.6	5.56	22.11
Nov.,	441.8	5.60	24.74
Dec. 14,	177.1	5.64	9.99
Total	**7403.8**	**5.14**	**380.91**

7027 IMP. MAY FLOWER OF PARK FARM 78833

Sire Monitor R.G.A.S. 3076 P.S.
Sire Gay Lad du Braye R.G.A.S. 2026 P.S., A. R.
Dam Zara VII., R.G.A.S. 5751 P.S.
Dam May Flower R.G.A.S. 9565 P.S.
Sire Imp. Fanny's Sequel 19563 A. R.
Dam Medea of Park Farm R.G.A.S. 2921 F.S.
Breeder Hon. C. R. Molesworth, Island of Guernsey.
Owner John A. Miller, Nazareth, Pa.
Born May 24, 1915. *Calved* Feb. 14, 1918.
Served Oct. 4, 1918.
Requirement for admission: 277.40 lbs. fat.
Supervised by Pennsylvania Station.

Official Year's Record, Class F

1918	Milk lbs.	Butter Fat %	Butter Fat lbs.
Feb. 18,	417.4	3.66	15.28
Mar.,	1317.7	3.66	48.23
Apr.,	1465.0	3.30	48.35
May,	1246.9	4.92	61.35
June,	1257.0	3.49	43.87
July,	1187.1	4.31	51.16
Aug.,	1015.4	3.81	38.69
Sept.,	830.0	3.92	32.54
Oct.,	918.9	4.02	36.94
Nov.,	816.8	3.91	31.94
Dec.,	833.5	4.35	36.26
Jan., 1919,	785.6	4.86	38.18
Feb. 17,	333.0	5.50	18.32
Total	**12424.3**	**4.03**	**501.11**

7028 ROSAMOND OF MAPLE GLEN 29085

Sire George Washington of Fairfield Farm 10866 A. R.
Sire Imp. King of the May 9001 A. R.
Dam Imp. Hayes Richesse 2d 15474 A. R. 422.
Dam Laurabell of Maple Glen 20525.
Sire Pretor 9316 A. R.
Dam Viola of Maple Glen 14328.
Breeder Corydon Peck, Locke, N. Y.
Owner L. L. Coggshall, Locke, N. Y.
Born Apr. 11, 1909. *Calved* Feb. 5, 1918.
Served Mar. 23, 1918. *Calved* Dec. 30, 1918.
Requirement for admission: 360.00 lbs. fat.
Supervised by Cornell Station, N. Y.

Official Year's Record, Class AA

1918	Milk lbs.	Butter Fat %	Butter Fat lbs.
Feb. 12,	421.7	4.75	20.03
Mar.,	937.2	4.90	45.92
Apr.,	803.8	4.78	38.42
May,	869.2	5.28	45.89
June,	911.0	5.38	49.01
July,	791.7	5.67	44.89
Aug.,	769.9	5.24	40.34
Sept.,	659.9	5.66	37.35
Oct.,	584.0	5.58	32.59
Nov.,	498.5	5.82	29.01
Dec.,*	318.7	5.61	17.88
Jan., 1919,	725.7	4.83	35.05
Feb. 11,	277.0	4.91	13.60
Total	**8568.3**	**5.25**	**449.98**

*1 day lacking.

7029 LEMON OF WAYLAND 58498

Sire Prince of Stannox 19540 A. R.
Sire Millwood's Sir Montana 14683.
Dam Millwood's Prospect 25756 A. R. 2617.
Dam Laurel of Wayland 29955.
Sire Beau Masher 12208 A. R.
Dam Lettuce of Wayland 18499.
Breeder Est. W. P. Perkins, Wayland, Mass.
Owner Charles W. Curtis, Marlboro, Mass.
Born May 23, 1915. *Calved* Jan. 10, 1918.
Served June 27, 1918.
Requirement for admission: 274.50 lbs. fat.
Supervised by Massachusetts Station.

Official Year's Record, Class F

1918	Milk lbs.	Butter Fat %	Butter Fat lbs.
Jan. 19,	390.4	4.04	15.77
Feb.,	972.1	4.04	39.27
Mar.,	983.8	4.18	41.12
Apr.,	890.1	4.04	35.96
May,	862.3	4.65	40.10
June,	794.6	5.34	42.43
July,	781.1	4.29	33.51
Aug.,	712.5	4.48	31.92
Sept.,	580.2	5.08	29.47
Oct.,	555.2	5.23	29.04
Nov.,	486.8	4.85	23.61
Dec.,	395.3	4.88	19.29
Jan. 18, 1919,	203.9	5.53	11.28
Total	**8608.3**	**4.56**	**392.77**

7030 IMP. JESSY ROSE OF ST. ANDREW'S 53574

Sire Gay Lad's Hero R.G.A.S. 2514 P.S., A. R.
Sire Gay Lad du Braye R.G.A.S. 2026 P.S., A. R.
Dam Imp. Lizette I. of the Spurs 35334.
Dam Imp. Jessy Rose of the Isle 53560.
Sire Gay Lad du Braye R.G.A.S. 2026 P.S., A. R.
Dam Imp. Jessy Rose VI. 35516 A. R. 4330.
Breeder Charles Browning, Island of Guernsey.
Owner C. W. Barron, Cohasset, Mass.
Sold Mar. 4, 1918 to C. W. Worrall, Goldenbridge, N. Y.
Born Sept. 29, 1912. *Calved* Dec. 14, 1917.
Served Apr. 27, 1918.
Requirement for admission: 360.00 lbs. fat.
Supervised by Massachusetts and Cornell, N. Y. Stations.

Official Year's Record, Class A

1917	Milk lbs.	Butter Fat %	Butter Fat lbs.
Dec. 16,	572.6	5.42	31.03
Jan., 1918,	1162.7	5.10	59.30
Feb.,	947.4	5.17	48.98
Mar.,	886.2	5.58	49.45
Apr.,	804.0	5.45	43.82
May,	795.8	4.76	37.83
June,	721.3	5.10	36.79
July,	567.7	5.27	29.92
Aug.,	416.2	5.35	22.27
Sept.,	507.7	5.22	26.50
Oct.,	453.8	5.39	24.46
Nov.,	347.0	5.42	18.81
Dec. 15,	180.4	5.42	9.78
Total	**8362.8**	**5.25**	**438.99**

7031 HYACINTH OF EDGEMOOR 63573

Sire Bopeep's Mar of Iowa 22134 A. R.
Sire Imp. Lord Mar 14359 A. R.
Dam Glencoe's Bopeep 18602 A. R. 1075.
Dam Previty of Linden Home 25969 A. R. 3386.
Sire Glenwood's Reputation 7687 A. R.
Dam Jewel of Linden Home 14368.
Breeder W. H. Dupee, Santee, Cal.
Owner W. H. Dupee, Santee, Cal.
Born Mar. 1, 1916. *Calved* Feb. 13, 1918.
Served Aug. 1, 1918.
Requirement for admission: 250.50 lbs. fat.
Supervised by California Station.

Official Year's Record, Class G

1918	Milk lbs.	Butter Fat %	Butter Fat lbs.
Mar. 1,	1081.1	4.44	48.00
Apr.,	939.9	4.70	44.18
May,	948.4	4.87	46.19
June,	880.6	4.82	42.44
July,	897.9	4.99	44.81
Aug.,	877.8	5.23	45.91
Sept.,	816.7	5.01	40.92
Oct.,	802.6	5.23	41.98
Nov.,	711.0	5.36	38.11
Dec.,	675.3	5.27	35.59
Jan., 1919,	645.2	5.61	36.20
Feb. 28,	531.3	5.60	29.75
Total	**9807.8**	**5.04**	**494.08**

7032 IMP. SENORA OF LA FOSSE 61288

Sire Imp. Flora's Sequel II. of Vimiera 28603 A. R.
Sire Imp. Clara's Sequel 29414 A. R.
Dam Imp. Flora of Vimiera 45954.
Dam Senora of Dixcart R.G.A.S. 4283 F.S.
Sire On Guernsey.
Dam Sunbeam of Dixcart R.G.A.S. 3387 F.S.
Breeder J. Mauger, Island of Guernsey.
Owner Frank B. Black, Mansfield, Ohio.
Born May 16, 1914. *Calved* Jan. 1, 1918.
Served Apr. 23, 1918.
Requirement for admission: 310.00 lbs. fat.
Supervised under one day test by Ohio State University.

Official Year's Record, Class D

1918	Milk lbs.	Butter Fat %	Butter Fat lbs.
Jan. 2,	1044.5	5.73	59.85
Feb.,	885.4	5.34	47.28
Mar.,	789.4	6.49	51.23
Apr.,	656.1	5.76	37.79
May,	673.1	6.33	42.61
June,	588.8	5.24	30.85
July,	502.1	4.95	24.85
Aug.,	491.2	5.63	27.65
Sept.,	410.8	6.22	25.55
Oct.,	209.2	6.57	13.74
Nov.,	70.0	6.36	4.45
Dec.,	Dry.		
Jan. 1, 1919,	"		
Total	**6320.6**	**5.79**	**365.85**

7033 IMP. CLARICE OF SARNIA 58740

Sire Sir Henry R.G.A.S. 2213 P.S., A. R.
Sire San Francisco of the Brickfield R.G.A.S. 1886 P.S.
Dam Imp. Rouge of the Brickfield 40144.
Dam Ruddy R.G.A.S. 3984 F.S.
Sire On Guernsey.
Dam On Guernsey.
Breeder P. Le Page, Island of Guernsey.
Owner W. H. Dupee, Santee, Cal.
Born Nov. 10, 1912. *Calved* Jan. 26, 1918.
Served Apr. 26, 1918. *Calved* Feb. 4, 1919.
Requirement for admission: 360.00 lbs. fat.
Supervised by California Station.

Official Year's Record, Class AA

1918	Milk lbs.	Butter Fat %	Butter Fat lbs.
Feb. 14,	534.4	4.23	22.61
Mar.,	1123.9	4.13	46.42
Apr.,	1099.2	4.56	50.12
May,	1087.2	4.40	47.84
June,	1001.2	4.54	45.45
July,	1037.2	4.90	50.82
Aug.,	1033.8	5.32	55.00
Sept.,	923.0	5.20	48.00
Oct.,	885.6	5.73	50.74
Nov.,	650.4	7.12	46.31
Dec.,	552.2	6.02	33.24
Jan., 1919,	344.9	7.30	25.18
Feb. 13,*	6.9	7.30	.50
	138.3	4.23	5.85
Total	**10418.2**	**5.07**	**528.08**

*4 days lacking.

7034 GEMSEY'S STAR 73445

Sire Two Creeks 8648 A. R.
Sire Carl P. V. 6540.
Dam Select's O. K. 12942 A. R. 117.
Dam Countess Gemsey 11979.
Sire Count Philip 4830.
Dam Wisconsin Jessie 11422.
Breeder Herman Clausing, Grafton, Wis.
Owner J. R. Love & Son, Waukesha, Wis.
Born Oct. 13, 1913. *Calved* Jan. 19, 1918.
Served July 16, 1918.
Requirement for admission: 334.50 lbs. fat.
Supervised by Wisconsin Station.

Official Year's Record, Class C

1918	Milk lbs.	Butter Fat %	Butter Fat lbs.
Feb. 1,	837.3	4.04	33.83
Mar.,	968.7	4.04	39.14
Apr.,	909.8	4.50	40.94
May,	902.7	4.34	39.18
June,	868.0	4.32	37.50
July,	798.7	4.28	34.18
Aug.,	633.9	4.24	26.88
Sept.,	589.5	5.15	30.36
Oct.,	585.7	5.43	31.80
Nov.,	572.5	5.77	33.03
Dec.,	551.1	5.66	31.19
Jan. 31,1919,	465.1	6.00	27.91
Total	**8683.0**	**4.68**	**405.94**

7035 IMP. TREQUEAN POLLY 67662

Sire Hunguet's Royal 1944 E.G.H.B., R.G.A.S. 2055 P.S.
Sire Imp. Galaxy's Sequel 16904 A. R.
Dam Queen Regent II. R.G.A.S. 5462 P.S.
Dam Polly 2d of Roque Balan 7413 E.G.H.B., R.G.A.S. 7108 P.S.
Sire Quick Silver R.G.A.S. 1720 P.S.
Dam Polly of Roque Balan R.G.A.S. 2437 F.S.
Breeder W. Penrose, England.
Owner Alex Mackenzie, Glen Spey, N. Y.
Born Sept. 2, 1910. *Calved* Mar. 25, 1918.
Served July 3, 1918.
Requirement for admission: 360.00 lbs. fat.
Supervised by Cornell Station, N. Y.

Official Year's Record, Class A

1918	Milk lbs.	Butter Fat %	Butter Fat lbs.
Mar. 29,	81.1	5.09	4.13
Apr.,	956.6	5.09	48.69
May,	994.7	5.35	53.22
June,	921.1	5.19	47.81
July,	966.9	5.30	51.25
Aug.,	908.6	5.43	49.34
Sept.,	739.7	5.19	38.39
Oct.,	697.5	5.82	40.59
Nov.,	611.0	5.64	34.46
Dec.,	522.0	5.89	30.75
Jan., 1919,	383.8	6.18	23.72
Feb.,*	36.2	6.18	2.24
Mar. 28,	Dry.		
Total	**7819.2**	**5.43**	**424.59**

*18 days dry.

7036 BLANCHE OF ORE HILL 57736

Sire Langwater Frederick 22268 A. R.
Sire Imp. King of the May 9001 A. R.
Dam Imp. Frederick's Lily 35770 A. R. 2360.
Dam Hallie of Linwood 39850.
Sire Langwater Princeling 14906 A. R.
Dam Hallie of Green Valley 28676 A. R. 2313.
Breeder Dale E. Rundell, Livingston, Wis.
Owner Dale E. Rundell, Livingston, Wis.
Born Oct. 18, 1914. *Calved* Feb. 7, 1918.
Served July 31, 1918.
Requirement for admission: 298.60 lbs. fat.
Supervised by Wisconsin Station.

Official Year's Record, Class E

1918	Milk lbs.	Butter Fat %	Butter Fat lbs.
Feb. 12,	485.6	5.29	25.69
Mar.,	906.1	4.95	44.85
Apr.,	887.9	4.97	44.13
May,	902.7	4.95	44.68
June,	931.2	4.92	45.82
July,	867.0	4.33	37.54
Aug.,	717.8	4.53	32.52
Sept.,	659.5	4.96	32.71
Oct.,	625.2	5.52	34.51
Nov.,	498.4	6.15	30.65
Dec.,	479.2	6.33	30.33
Jan., 1919,	509.7	6.47	32.98
Feb. 11,	204.2	6.47	13.21
Total	**8674.5**	**5.18**	**449.02**

7037 IMP. DOWNE ETHEL 2d 75468

Sire Downe May Rose Lad 2582 E.G.H.B., May Rose Lad R.G.A.S. 2889 P.S.
Sire Gay Lad du Braye R.G.A.S. 2026 P.S., A. R.
Dam May Rose Pearl R.G.A.S. 3437 F.S.
Dam Langley Ethel 9073 E.G.H.B.
Sire Merton Sir William 1970 E.G.H.B.
Dam Langley Belle 8605 E.G.H.B.
Breeder D. C. Haldeman, England.
Owner Alex Mackenzie, Glen Spey, N. Y.
Born Mar. 27, 1914. *Calved* Feb. 23, 1918.
Served Nov. 19, 1918.
Requirement for admission: 320.80 lbs. fat.
Supervised by Cornell Station, N. Y.

Official Year's Record, Class D

1918	Milk lbs.	Butter Fat %	Butter Fat lbs.
Mar. 1,	872.7	5.19	45.29
Apr.,	917.4	5.19	47.61
May,	1112.2	5.00	55.61
June,	980.0	5.39	52.82
July,	1011.2	5.48	55.41
Aug.,	946.9	5.60	53.03
Sept.,	847.8	6.21	52.65
Oct.,	793.7	6.33	50.24
Nov.,	765.3	5.98	45.76
Dec.,	674.9	5.88	39.68
Jan., 1919,	649.7	5.56	36.12
Feb. 28,	599.5	5.66	33.93
Total	**10171.3**	**5.59**	**568.15**

7038 ALICE OF ORE HILL 53343

Sire Langwater Frenchman 19226 A. R.
Sire Dolly Dimple's May King of Langwater 12997 A. R.
Dam Imp. La Belle Petite 18114 A. R. 793.
Dam Norwood Sweet Alice 31428 A. R. 2096.
Sire Imp. Spotswood's Rival 8346 A. R.
Dam Sweet Alice King of Norwood 19897.
Breeder Dale E. Rundell, Livingston, Wis.
Owner Dale E. Rundell, Livingston, Wis.
Born May 23, 1914. *Calved* Jan. 21, 1918.
Served Aug. 4, 1918.
Requirement for admission: 312.30 lbs. fat.
Supervised by Wisconsin Station.

Official Year's Record, Class D

1918	Milk lbs.	Butter Fat %	Butter Fat lbs.
Feb. 1,	931.0	4.13	38.45
Mar.,	1002.3	4.13	41.39
Apr.,	949.1	4.11	39.01
May,	887.9	4.59	40.75
June,	806.1	4.74	38.21
July,	608.4	4.15	25.25
Aug.,	552.1	4.53	25.01
Sept.,	527.9	4.76	25.13
Oct.,	477.1	4.87	23.23
Nov.,	404.7	4.88	19.75
Dec.,	391.7	4.73	18.53
Jan. 31,1919,	349.5	5.24	18.31
Total	**7887.8**	**4.48**	**353.03**

7039 ANNABELLE OF MAPLE LODGE 55635

Sire Royal Rival of Hillside Farms 16266 A. R.
Sire Royal Rival of Easton 11642 A. R.
Dam Imp. Spotswood Sweet Brier 18017 A. R. 3178.
Dam Belle of Maple Lodge 20066.
Sire Monadnock's Rutila's Sheet Anchor 8432.
Dam Maggie of Maplehurst 15203.
Breeder Nathan C. True, Litchfield, Maine.
Owner Elliott-Brant Rancho, Owensmouth, Cal.
Born July 14, 1914. *Calved* Dec. 5, 1917.
Served Mar. 3, 1918.
Requirement for admission: 301.80 lbs. fat.
Supervised under one day test by California Station.

Official Year's Record, Class EE

1917	Milk lbs.	Butter Fat %	Butter Fat lbs.
Dec. 10,	697.0	4.40	30.67
Jan., 1918,	901.8	4.98	44.91
Feb.,	742.9	4.90	36.40
Mar.,	741.9	5.08	37.68
Apr.,	728.3	5.51	40.13
May,	835.3	5.00	41.77
June,	699.5	5.06	35.39
July,	722.2	5.32	38.42
Aug.,	718.7	5.29	38.02
Sept.,	595.8	5.23	31.16
Oct.,	591.5	4.93	29.16
Nov.,*	109.3	4.93	5.39
Dec. 9,	Dry.		
Total	**8084.2**	**5.06**	**409.11**

*20 days dry.

7040 POLLY FISHERMAN 62179

Sire Langwater Fisherman 21873 A. R.
Sire Imp. King of the May 9001 A. R.
Dam Imp. Langwater Pearl 26605 A. R. 1528.
Dam Imp. Polly III. of the Eturs 50313.
Sire Imp. Billy's France of the Isle 21183 A. R.
Dam Polly of the Eturs R.G.A.S. 3826 F.S.
Breeder Edmund H. Sears, Wayland, Mass.
Owner Edmund H. Sears, Wayland, Mass.
Born July 26, 1915. *Calved* Jan. 8, 1918.
Served Oct. 19, 1918.
Requirement for admission: 272.20 lbs. fat.
Supervised by Massachusetts Station.

Official Year's Record, Class F

1918	Milk lbs.	Butter Fat %	Butter Fat lbs.
Mar. 1,	873.9	4.79	41.86
Apr.,	778.5	4.92	38.30
May,	807.3	5.13	41.41
June,	725.4	5.34	38.74
July,	708.5	5.33	37.76
Aug.,	667.1	4.82	32.15
Sept.,	647.9	5.20	33.69
Oct.,	642.1	5.36	34.42
Nov.,	553.2	5.60	30.98
Dec.,	541.0	4.99	27.00
Jan., 1919,	545.1	5.85	31.88
Feb. 28,	467.1	6.04	28.21
Total	**7957.1**	**5.23**	**416.42**

7041 JANET FISHER 61311

Sire Langwater Fisherman 21873 A. R.
Sire Imp. King of the May 9001 A. R.
Dam Imp. Langwater Pearl 26605 A. R. 1528.
Dam Janet Valentine 22200.
Sire Honest Injun 9043 A. R.
Dam Ann Nerio 18487.
Breeder Edmund H. Sears, Wayland, Mass.
Owner Edmund H. Sears, Wayland, Mass.
Born Aug. 25, 1915. *Calved* Feb. 1, 1918.
Served Nov. 22, 1918.
Requirement for admission: 269.20 lbs. fat.
Supervised by Massachusetts Station.

Official Year's Record, Class F

1918	Milk lbs.	Butter Fat %	Butter Fat lbs.
Mar. 1,	886.1	4.14	36.68
Apr.,	820.1	4.10	33.62
May,	862.6	5.09	43.91
June,	818.3	5.25	42.96
July,	799.6	5.26	42.06
Aug.,	756.2	4.79	36.22
Sept.,	748.3	5.62	42.05
Oct.,	727.6	5.55	40.38
Nov.,	674.7	5.95	40.14
Dec.,	664.6	5.95	39.54
Jan., 1919,	711.9	6.11	43.50
Feb. 28,	600.6	6.04	36.28
Total	**9070.6**	**5.26**	**477.34**

7042 GLEN GABLE DUCHESS 69377

Sire Don Cavalier of Linda Vista 20842.
Sire Jethro's May King of Linda Vista 14591 A. R.
Dam May Rose of Kent 17284 A. R. 1486.
Dam Glen Gable Caroline 46020.
Sire Glen Gable Morris 16039.
Dam Wyebrooke Duchess 39300 A. R. 4648.
Breeder William F. Gable, Wyebrooke, Pa.
Owner Delaware College, Newark, Del.
Born Apr. 28, 1916. *Calved* Jan. 30, 1918.
Served Apr. 18, 1918. *Calved* Jan. 25, 1919.
Requirement for admission: 250.50 lbs. fat.
Supervised by Delaware Station.

Official Year's Record, Class GG

1918	Milk lbs.	Butter Fat %	Butter Fat lbs.
Feb. 4,	530.8	5.68	30.15
Mar.,	666.4	5.17	34.45
Apr.,	644.1	5.48	35.30
May,	610.5	5.15	31.44
June,	544.3	6.11	33.26
July,	593.2	5.39	31.97
Aug.,	573.9	5.39	30.93
Sept.,	439.3	5.92	26.01
Oct.,	391.6	6.48	25.38
Nov.,	276.4	6.25	17.28
Dec.,	291.9	6.55	19.12
Jan., 1919,*			
Feb. 3,	Record lacking.		
Total	**5562.4**	**5.67**	**315.29**

*25 days dry, 6 days lacking.

7043 JETHRO'S HILDEGARD 64927

Sire Jethro Bass of Barrymoor 26365.
Sire Jethro Bass 11366 A. R.
Dam Our Miss Gibbs 33474 A. R. 2684.
Dam Hildegard of West Lawn 27508.
Sire Imp. Villette Prince 9090 A. R.
Dam Alice R. of Glassboro 16333.
Breeder Est. T. C. Bradley, Parkville, Mo.
Owner C. F. Holmes, Kansas City, Mo.
Born Jan. 1, 1916. *Calved* Jan. 27, 1918.
Served May 24, 1918.
Requirement for admission: 253.50 lbs. fat.
Supervised under one day test by Kansas Station.

Official Year's Record, Class G

1918	Milk lbs.	Butter Fat %	Butter Fat lbs.
Feb. 1,	690.7	3.51	24.24
Mar.,	844.0	3.53	29.79
Apr.,	808.0	3.60	29.09
May,	852.2	3.88	33.07
June,	752.0	4.07	30.61
July,	756.3	3.95	29.87
Aug.,	725.4	4.41	31.99
Sept.,	776.3	4.44	34.47
Oct.,	701.5	4.63	32.48
Nov.,	664.8	5.38	35.77
Dec.,	709.4	4.81	34.12
Jan. 31,1919,	675.3	4.66	31.47
Total	**8955.9**	**4.21**	**376.97**

7044 GLADYS OF INVERNESS 66289

Sire Selma of Pinehurst 4th's Glenwood 25849 A. R.
Sire Dairymaid's Glenwood of Pinehurst 10548 A. R.
Dam Selma of Pinehurst 4th 25703 A. R. 1235.
Dam Woodbine's Glenwood Girl 47500 A. R. 3252.
Sire Glenwood Boy of Waukesha 15776 A. R.
Dam Woodbine 26212 A. R. 3761.
Breeder A. W. & R. O. Hargrave, Ripon, Wis.
Owner A. W. & R. O. Hargrave, Ripon, Wis.
Born Jan. 25, 1916. *Calved* Feb. 12, 1918.
Requirement for admission: 252.50 lbs. fat.
Supervised under one day test by Wisconsin Station.

Official Year's Record, Class G

1918	Milk lbs.	Butter Fat %	Butter Fat lbs.
Feb. 15,	311.4	4.63	14.42
Mar.,	758.7	4.63	35.13
Apr.,	685.2	4.50	30.83
May,	661.1	4.78	31.60
June,	597.1	4.69	28.00
July,	524.5	5.83	30.58
Aug.,	506.5	4.85	24.57
Sept.,	412.0	5.86	24.14
Oct.,	379.3	5.67	21.51
Nov.,	333.8	5.47	18.26
Dec.,	326.2	6.05	19.74
Jan., 1919,	291.6	6.17	17.99
Feb. 14,	126.3	6.38	8.06
Total	**5913.7**	**5.15**	**304.83**

7045 BABETTE T. 55825

Sire King's Vanguard 22719 A. R.
Sire Ne Plus Ultra 15265 A. R.
Dam Lovely Rose 33051 A. R. 2377.
Dam Tabrette 44172 A. R. 4112.
Sire The Country Gentleman of Edgewater 13898 A. R.
Dam Alice T. 22232 A. R. 1689.
Breeder Est. H. E. Taber, Castile, N. Y.
Owner Est. H. E. Taber, Castile, N. Y.
Born Nov. 20, 1914. *Calved* Jan. 22, 1918.
Served Apr. 19, 1918.
Requirement for admission: 293.50 lbs. fat.
Supervised under one day test by Cornell Station, N. Y.

Official Year's Record, Class E

1918	Milk lbs.	Butter Fat %	Butter Fat lbs.
Jan. 25,	150.1	5.25	7.88
Feb.,	787.5	5.15	40.56
Mar.,	831.2	4.75	39.48
Apr.,	750.6	5.48	41.13
May,	757.0	5.69	43.07
June,	661.8	5.87	38.85
July,	544.0	6.17	33.56
Aug.,	369.1	5.85	21.59
Sept.,	299.7	5.53	16.57
Oct.,	204.3	6.00	12.26
Nov.,	111.9	6.05	6.77
Dec.,	Dry.		
Jan. 24, 1919,	"		
Total	**5467.2**	**5.52**	**301.72**

7046 STOCKBRIDGE ISEULT 66193

Sire Son of Masher's Sequel 20894.
Sire Imp. Masher's Sequel 11462 A. R.
Dam Lady Rotha 2d 9960.
Dam Stockbridge Maid 17533.
Sire Hobyle 5403.
Dam Donna Julia 11875.
Breeder Henry McBurney, Stockbridge, Mass.
Owner Henry McBurney, Stockbridge, Mass.
Born Oct. 29, 1915. *Calved* Feb. 26, 1918.
Served June 6, 1918.
Requirement for admission: 262.80 lbs. fat.
Supervised by Massachusetts Station.

Official Year's Record, Class GG

1918	Milk lbs.	Butter Fat %	Butter Fat lbs.
Mar. 2,	638.8	4.16	26.57
Apr.,	600.5	4.42	26.54
May,	625.6	4.89	30.59
June,	565.3	5.34	30.19
July,	459.2	5.33	24.48
Aug.,	413.0	5.77	23.83
Sept.,	367.2	6.27	23.02
Oct.,	320.3	6.46	20.69
Nov.,	307.7	5.61	17.26
Dec.,	375.2	6.16	23.11
Jan., 1919,	382.5	6.10	23.33
Feb.,	160.4	6.10	9.78
Mar. 1,	Dry.		
Total	**5215.7**	**5.36**	**279.39**

7047 MAR'S BLOSSOM OF THE PRAIRIE 57391

Sire Imp. Lord Mar 14359 A. R.
Sire Prince of La Vrangue R.G.A.S. 1493 P.S.
Dam Imp. Miriam of the Isle 21337.
Dam Imp. Itchen Pine Blossom 40312 A. R. 2351.
Sire The Miller 2094 E.G.H.B.
Dam Itchen Flower of the Forest 6920 E.G.H.B., Florrie of St. Hélène R.G.A.S. 4231 P.S.
Breeder W. W. Marsh, Waterloo, Iowa.
Owner William M. Hurley, Rockland, Mass.
Born Jan. 26, 1915. *Calved* Oct. 12, 1917.
Served Dec. 10, 1917. *Calved* Sept. 15, 1918.
Requirement for admission: 278.30 lbs. fat.
Supervised by Massachusetts Station.

Official Year's Record, Class FF

1917	Milk lbs.	Butter Fat %	Butter Fat lbs.
Nov. 1,	820.8	4.81	39.48
Dec.,	800.0	4.49	35.92
Jan., 1918,	703.3	4.85	34.11
Feb.,	613.1	4.92	30.16
Mar.,	691.1	5.21	36.01
Apr.,	631.1	5.11	32.25
May,	638.0	5.03	32.09
June,	593.8	5.22	31.00
July,	537.9	5.79	31.14
Aug.,*	150.8	5.79	8.73
Sept.,**	351.1	5.05	17.73
Oct. 31,	751.7	5.06	38.04
Total	**7282.7**	**5.03**	**366.66**

* 17 days dry.
** 18 days dry.

7048 CARIBOU MEHITABEL 70974

Sire Robiana's Starlight 25620.
Sire Robiana's Standard 7254 A. R.
Dam Starlight's Fern 21567 A. R. 1199.
Dam Katonah's Penelope 38316 A. R. 4788.
Sire Imp. Sequel's Monogram 15649 A. R.
Dam Nancy's Pet 18570 A. R. 617.
Breeder George C. Stone, Twig, Minn.
Owner George C. Stone, Twig, Minn.
Born Sept. 14, 1915. *Calved* Jan. 23, 1918.
Served Aug. 14, 1918.
Requirement for admission: 263.80 lbs. fat.
Supervised by Minnesota Station.

Official Year's Record, Class G

1918	Milk lbs.	Butter Fat %	Butter Fat lbs.
Jan. 26,	158.0	3.96	6.26
Feb.,	1042.3	3.96	41.28
Mar.,	1200.8	4.87	58.48
Apr.,	1134.6	4.42	50.15
May,	1178.4	4.41	51.97
June,	1135.2	4.58	51.99
July,	1020.3	4.87	49.69
Aug.,	943.4	4.27	40.28
Sept.,	794.7	4.25	33.77
Oct.,*	494.9	5.07	25.09
Nov.,	726.3	4.44	32.25
Dec.,	776.8	4.68	36.35
Jan. 25, 1919,	536.1	4.85	26.00
Total	**11141.8**	**4.52**	**503.56**

* 8 days lacking.

7049 LURA MAY ROSE OF MINERAL HOME 53094

Sire May King's Vrangue of Ingleside 15430 A. R.
Sire May King of Ingleside 12558 A. R.
Dam Linden's Young Polly Vrangue 18630 A. R. 551.
Dam Lura Maxella 38833.
Sire Richmond Maximus 15603.
Dam Richmond Louanelle 19173 A. R. 444.
Breeder E. J. Fruit, Platteville, Wis.
Owner E. J. Fruit, Platteville, Wis.
Born Apr. 20, 1914. *Calved* Aug. 30, 1916.
Served Apr. 4, 1917.
Requirement for admission: 263.80 lbs. fat.
Supervised by Wisconsin Station.

Official Year's Record, Class G

1916	Milk lbs.	Butter Fat %	Butter Fat lbs.
Sept. 1,	867.9	4.65	40.36
Oct.,	915.8	5.01	45.88
Nov.,	894.5	4.91	43.92
Dec.,	870.7	4.85	42.23
Jan., 1917,	740.1	6.19	45.81
Feb.,	665.7	5.16	34.35
Mar.,	740.3	5.33	39.46
Apr.,	703.1	5.13	36.07
May,	558.9	5.63	31.47
June,	603.0	5.32	32.08
July,	623.2	5.11	31.85
Aug. 31,	626.0	5.19	32.49
Total	**8809.2**	**5.18**	**455.97**

7050 LURA LAEL 38765

Sire Masher's Sequel 3d 13031.
Sire Imp. Masher's Sequel 11462 A. R.
Dam Miranda of Grasslands 14125 A. R. 489.
Dam Louan of Richmond 2d 29246 A. R. 1177.
Sire Glenwood's Stranford 9386 A. R.
Dam Louan of Richmond 15810 A. R. 335.
Breeder Ben Clark, Whitewater, Wis.
Owner E. J. Fruit, Platteville, Wis.
Born Aug. 15, 1911. *Calved* Sept. 11, 1916.
Requirement for admission: 360.00 lbs. fat.
Supervised by Wisconsin Station.

Official Year's Record, Class A

1916	Milk lbs.	Butter Fat %	Butter Fat lbs.
Sept. 16,	570.3	4.71	26.86
Oct.,	1438.0	4.05	58.24
Nov.,	1425.3	4.26	60.72
Dec.,	1442.5	4.07	58.71
Jan., 1917,	1414.3	4.28	60.53
Feb.,	1169.2	4.40	51.44
Mar.,	1286.4	4.40	56.60
Apr.,	1274.8	4.25	54.18
May,	1271.7	4.25	54.05
June,	1198.8	4.22	50.59
July,	1061.1	3.73	39.58
Aug.,	915.1	3.97	36.33
Sept. 15,	414.3	3.97	16.45
Total	**14881.8**	**4.19**	**624.28**

7051 LURA ROSELEAF 46706

Sire Golden Bob of Pencoyd 15833 A. R.
Sire Imp. Golden Secret 12599 A. R.
Dam Lilac of Pencoyd 20577 A. R. 898.
Dam Coral Nymph 29253 A. R. 1547.
Sire Glenwood's Stranford 9386 A. R.
Dam Coralura 2d 19228 A. R. 446.
Breeder Ben Clark, Whitewater, Wis.
Owner E. J. Fruit, Platteville, Wis.
Born Apr. 3, 1913. *Calved* Nov. 5, 1916.
Served Oct. 14, 1917.
Requirement for admission: 308.80 lbs. fat.
Supervised by Wisconsin Station.

Official Year's Record, Class D

1916	Milk lbs.	Butter Fat %	Butter Fat lbs.
Nov. 8,	703.0	4.74	33.32
Dec.,	1018.3	4.32	43.99
Jan., 1917,	980.1	4.63	45.38
Feb.,	853.2	4.74	40.44
Mar.,	946.8	5.17	48.95
Apr.,	863.3	5.12	44.20
May,	820.8	4.72	38.74
June,	878.2	4.94	43.38
July,	878.2	4.69	41.19
Aug.,	849.8	4.69	39.86
Sept.,	773.7	5.47	42.32
Oct.,	765.8	5.30	40.59
Nov. 7,	174.1	5.30	9.23
Total	**10505.3**	**4.87**	**511.59**

7052 LURA SEQUEL 38830

Sire Masher's Sequel 3d 13031 A. R.
Sire Imp. Masher's Sequel 11462 A. R.
Dam Miranda of Grasslands 14125 A. R. 489.
Dam Lura Godiva 25243 A. R. 1241.
Sire Glenwood's Stranford 9386 A. R.
Dam Coralou's Lily 19229 A. R. 445.
Breeder Ben Clark, Whitewater, Wis.
Owner E. J. Fruit, Platteville, Wis.
Born Sept. 3, 1911. *Calved* Dec. 24, 1916.
Served Oct. 22, 1917.
Requirement for admission: 360.00 lbs. fat.
Supervised by Wisconsin Station.

Official Year's Record, Class A

1916	Milk lbs.	Butter Fat %	Butter Fat lbs.
Dec. 27,	197.0	4.41	8.69
Jan., 1917,	1477.8	4.41	65.17
Feb.,	1324.5	4.44	58.81
Mar.,	1438.6	4.41	63.44
Apr.,	1321.9	4.50	59.49
May,	1292.0	4.90	63.31
June,	1205.8	4.77	57.52
July,	1022.6	4.52	46.22
Aug.,	983.4	4.79	47.10
Sept.,	906.2	5.13	46.49
Oct.,	907.2	5.31	48.17
Nov.,	888.5	5.59	49.67
Dec. 26,	745.1	5.37	40.01
Total	**13710.6**	**4.77**	**654.09**

7053 LURA MAXALYS 38832

Sire Richmond Maximus 15603.
Sire King Coralura 13654.
Dam Louan of Richmond 2d 29246 A. R. 1177.
Dam Coralou's Glenwood Girl 29248 A. R. 1243.
Sire Glenwood's Stranford 9386 A. R.
Dam Coralou 15807 A. R. 198.
Breeder Ben Clark, Whitewater, Wis.
Owner E. J. Fruit, Platteville, Wis.
Born Oct. 27, 1911. *Calved* Mar. 29, 1917.
Requirement for admission: 360.00 lbs. fat.
Supervised by Wisconsin Station.

Official Year's Record, Class A

1917	Milk lbs.	Butter Fat %	Butter Fat lbs.
Apr. 4,	853.3	4.60	39.25
May,	1046.5	4.74	49.60
June,	971.0	4.85	47.09
July,	901.3	4.75	42.81
Aug.,	824.3	5.00	41.22
Sept.,	803.9	5.69	45.74
Oct.,	729.1	5.73	41.78
Nov.,	714.1	5.88	41.99
Dec.,	692.3	6.09	42.16
Jan., 1918,	663.6	5.65	37.49
Feb.,	588.8	6.03	35.50
Mar.,	691.3	6.10	42.17
Apr. 3,	67.5	6.10	4.12
Total	**9547.0**	**5.35**	**510.92**

7054 HOLLYHOCK MAID OF MINERAL HOME 57198

Sire Langwater Hayes Rosie's King of the May 16723 A. R.
Sire Imp. King of the May 9001 A. R.
Dam Langwater Hayes Rosie 24200 A. R. 1312.
Dam Lura Hollyhock 38829.
Sire Masher's Sequel 3d 13031 A. R.
Dam Stranford's Golden Lily 29255.
Breeder E. J. Fruit, Platteville, Wis.
Owner E. J. Fruit, Platteville, Wis.
Born Oct. 16, 1914. *Calved* Apr. 25, 1917.
Served Oct. 20, 1917.
Requirement for admission: 277.50 lbs. fat.
Supervised by Wisconsin Station.

Official Year's Record, Class FF

1917	Milk lbs.	Butter Fat %	Butter Fat lbs.
July 14,	400.6	5.14	20.59
Aug.,	699.8	5.14	35.97
Sept.,	704.7	5.52	38.90
Oct.,	673.7	5.16	34.76
Nov.,	634.3	5.02	31.84
Dec.,	652.3	4.82	31.44
Jan., 1918,	634.3	4.77	30.26
Feb.,	559.4	4.97	27.80
Mar.,	670.5	5.24	35.13
Apr.,	675.0	5.32	35.91
May,	708.9	5.20	36.86
June,	636.6	5.31	33.80
July 13,	274.2	5.60	15.36
Total	**7924.3**	**5.16**	**408.62**

7055 PERGUE'S LINDEN 52228

Sire Imp. Raymond of Sarnia 19172 A. R.
Sire Imp. Raymond of the Préel IV. 19235 A. R.
Dam Busy Bee V., R.G.A.S. 4894 P.S.
Dam Linden Marshall 25351.
Sire Zac Marshall 9968 A. R.
Dam Select of Linden Home 12775.
Breeder Sass Bros., Streator, Ill.
Owner Sass Bros., Streator, Ill.
Born May 30, 1914. *Calved* Oct. 13, 1917.
Served Apr. 24, 1918.
Requirement for admission: 303.30 lbs. fat.
Supervised by Illinois Station.

Official Year's Record, Class E

1917	Milk lbs.	Butter Fat %	Butter Fat lbs.
Nov. 10,	590.7	4.64	27.41
Dec.,	824.7	5.44	44.86
Jan., 1918,	763.9	5.48	41.86
Feb.,	661.4	5.44	35.98
Mar.,	670.0	5.54	37.12
Apr.,	569.9	5.38	30.66
May,	571.7	5.57	31.84
June,	468.5	4.69	21.97
July,	392.7	5.50	21.60
Aug.,	311.0	5.93	18.44
Sept.,	187.5	6.52	12.23
Oct.,	146.5	5.83	8.54
Nov. 9,	26.5	5.83	1.54
Total	**6185.0**	**5.40**	**334.05**

7056 IMP. BELLA CLAIRMONT OF MARA ALVA 68136

Sire Governor of the Corbinez R.G.A.S. 3302 P.S.
Sire Governor of the Chêne R.G.A.S. 1297 P.S., A. R.
Dam Violet of Corbinez R.G.A.S. 5661 P.S.
Dam Bella of the Hurel R.G.A.S. 4227 F.S.
Sire On Guernsey.
Dam On Guernsey.
Breeder A. Le P. Tostevin, Island of Guernsey.
Owner Fred K. Babson, Hinsdale, Ill.
Born Feb. 18, 1916. *Calved* Jan. 14, 1918.
Served July 19, 1918.
Requirement for admission: 250.50 lbs. fat.
Supervised by Illinois Station.

Official Year's Record, Class G

1918	Milk lbs.	Butter Fat %	Butter Fat lbs.
Jan. 20,	342.9	4.46	15.29
Feb.,	893.1	4.46	39.83
Mar.,	976.4	4.15	40.52
Apr.,	937.4	4.49	42.09
May,	783.6	4.59	35.97
June,	751.5	4.34	32.62
July,	767.9	4.45	34.17
Aug.,	697.1	5.34	37.23
Sept.,	550.4	5.64	31.04
Oct.,	628.7	4.95	31.12
Nov.,	684.3	4.61	31.55
Dec.,	696.5	5.11	35.59
Jan. 19, 1919,	405.6	5.11	20.73
Total	**9115.4**	**4.69**	**427.75**

7057 ISLAND'S QUEEN IRMA 2d 60948

Sire Gold Lassie's Julian 27704 A. R.
Sire Julian of Koshkonong Place 14409 A. R.
Dam Gold Lassie of Paxtang 28211 A. R. 2938.
Dam Island's Queen Irma 48532 A. R. 4840.
Sire Cicero of Maple Glen 16197 A. R.
Dam Florham Louise 34793 A. R. 2733.
Breeder G. G. Hartley, Duluth, Minn.
Owner G. G. Hartley, Duluth, Minn.
Born Sept. 6, 1915. *Calved* Jan. 29, 1918.
Served June 5, 1918.
Requirement for admission: 265.20 lbs. fat.
Supervised by Minnesota Station.

Official Year's Record, Class G

1918	Milk lbs.	Butter Fat %	Butter Fat lbs.
Feb. 1,	952.4	3.86	36.76
Mar.,	1172.5	4.28	50.18
Apr.,	1104.8	4.39	48.50
May,	1049.4	3.54	37.15
June,	1011.2	4.39	44.39
July,	1014.3	4.05	41.08
Aug.,	1035.5	4.74	49.08
Sept.,	884.6	4.79	42.37
Oct.,	903.9	5.57	50.35
Nov.,	767.1	5.18	39.74
Dec.,	718.5	6.05	43.47
Jan. 31, 1919,	616.7	7.63	47.05
Total	**11230.9**	**4.72**	**530.12**

7058 STARLIGHT MAY ROSE 59142

Sire Gold Lassie's Julian 27704 A. R.
Sire Julian of Koshkonong Place 14409 A. R.
Dam Gold Lassie of Paxtang 28211 A. R. 2938.
Dam La Noce of Riverside Farm 36284 A. R. 2522.
Sire Ambition 11683 A. R.
Dam Hildred M. of Haddon 24331 A. R. 1346.
Breeder G. G. Hartley, Duluth, Minn.
Owner G. G. Hartley, Duluth, Minn.
Born June 29, 1915. *Calved* Jan. 13, 1918.
Served Nov. 1, 1918.
Requirement for admission: 270.70 lbs. fat.
Supervised by Minnesota Station.

Official Year's Record, Class F

1918	Milk lbs.	Butter Fat %	Butter Fat lbs.
Jan. 18,	493.4	4.69	23.14
Feb.,	1040.4	5.21	54.20
Mar.,	1108.2	4.52	50.09
Apr.,	970.0	4.70	45.59
May,	1093.9	5.09	55.68
June,	994.8	5.12	50.93
July,	1063.3	4.54	48.27
Aug.,	921.1	5.88	54.16
Sept.,	707.4	5.69	40.25
Oct.,	786.8	5.50	43.27
Nov.,	751.4	5.19	39.00
Dec.,	785.9	5.53	43.46
Jan. 17, 1919,	418.2	6.06	25.34
Total	**11134.8**	**5.15**	**573.18**

7059 NELLA JAY 5th 38234

Sire Imp. Golden Secret of Lilyvale 10028 A. R.
Sire Imp. Golden Secret 12599 A. R.
Dam Imp. Lady Beatrice of Lilyvale 18526.
Dam Nella Jay 16480 A. R. 634.
Sire Pocomoke 6075 A. R.
Dam Maggie Hastings 10503 A. R. 23.
Breeder T. W. & I. W. Roberts, Bala, Pa.
Owner T. W. & I. W. Roberts, Bala, Pa.
Born Nov. 25, 1911. *Calved* Jan. 22, 1918.
Served Nov. 15, 1918.
Requirement for admission: 360.00 lbs. fat.
Supervised by Pennsylvania Station.

Official Year's Record, Class A

1918	Milk lbs.	Butter Fat %	Butter Fat lbs.
Feb. 1,	1477.2	4.23	62.49
Mar.,	1730.4	4.89	84.62
Apr.,	1579.6	5.03	79.45
May,	1538.8	5.00	76.94
June,	1254.1	4.16	52.17
July,	1110.3	5.27	58.51
Aug.,	1057.1	4.99	52.75
Sept.,	938.4	5.17	48.52
Oct.,	838.4	4.94	41.42
Nov.,	571.6	5.12	29.27
Dec.,	452.1	5.41	24.46
Jan. 31, 1919,	221.0	4.78	10.56
Total	**12769.0**	**4.86**	**621.16**

7060 FIRST DAWN'S MAY ROSE 55430

Sire May Rose King 2d 13130 A. R.
Sire Imp. May Rose King 8336 A. R.
Dam Imp. Secret's Primrose 18907.
Dam First Dawn 19096 A. R. 976.
Sire Primeval 4812 A. R.
Dam Sunbeam's Dawn 9467 A. R. 438.
Breeder A. C. Loring, Minneapolis, Minn.
Owner A. C. Loring, Minneapolis, Minn.
Born Dec. 11, 1914. *Calved* Jan. 18, 1918.
Served Mar. 16, 1918. *Calved* Dec. 23, 1918.
Requirement for admission: 292.10 lbs. fat.
Supervised by Minnesota Station.

Official Year's Record, Class EE

1918	Milk lbs.	Butter Fat %	Butter Fat lbs.
Feb. 1,	832.6	4.35	36.22
Mar.,	935.0	4.66	43.57
Apr.,	852.7	4.79	40.84
May,	833.0	5.11	42.57
June,	752.2	5.12	38.51
July,	719.6	5.23	37.64
Aug.,	724.6	5.11	37.03
Sept.,	672.8	5.54	37.27
Oct.,	431.7	6.04	26.07
Nov.,	271.0	6.62	17.94
Dec.,*	133.0	6.13	8.15
	149.2	4.84	7.22
Jan. 31, 1919,	729.4	4.84	35.30
Total	**8036.8**	**5.08**	**408.32**

*7 days dry.

7061 FRIQUET OF THE PRAIRIE 54717

Sire Bopeep's Mar of Iowa 22134 A. R.
Sire Imp. Lord Mar 14359 A. R.
Dam Glencoe's Bopeep 18602 A. R. 1075.
Dam Imp. Hayes Friquet 2d 44979 A. R. 3900.
Sire Imp. Hayes Cherub 2d 25147 A. R.
Dam Beauty 2d of the Friquet 8353 E.G.H.B., R.G.A.S. 7672 P.S.
Breeder W. W. Marsh, Waterloo, Iowa.
Owner Fred K. Babson, Hinsdale, Ill.
Born Sept. 3, 1914. *Calved* Dec. 23, 1917.
Served June 24, 1918.
Requirement for admission: 298.40 lbs. fat.
Supervised by Illinois Station.

Official Year's Record, Class E

1917	Milk lbs.	Butter Fat %	Butter Fat lbs.
Dec. 27,	145.1	4.92	7.14
Jan., 1918,	981.8	4.99	48.99
Feb.,	837.0	5.06	42.35
Mar.,	860.2	4.93	42.41
Apr.,	806.1	5.43	43.77
May,	761.8	5.36	40.83
June,	677.0	6.76	45.77
July,	450.3	4.87	21.93
Aug.,	481.1	6.14	29.54
Sept.,	368.3	6.32	23.28
Oct.,	313.5	6.02	18.87
Nov.,	275.3	5.89	16.22
Dec. 26,*	189.4	5.89	11.16
Total	**7146.9**	**5.49**	**392.26**

*1 day lacking.

7062 BELL'S MILKMAID OF FOX VALLEY 45655

Sire Wedding Bells of Waukesha 16844 A. R.
Sire Hale's Choice 10916.
Dam Foscoro 13023.
Dam Paxtang's Hermosa of Lewison 16453.
Sire Peter the Great of Paxtang 6346.
Dam Keith's Hermosa of Homestead 12409.
Breeder C. J. Kuhtz & Sons, Waukesha, Wis.
Owner H. A. Kuhtz, Burlington, Wis.
Sold June 5, 1918 to Peter Reiss, Sheboygan Falls, Wis.
Born Feb. 10, 1913. *Calved* Nov. 13, 1917.
Served Mar. 26, 1918.
Requirement for admission: 351.60 lbs. fat.
Supervised by Wisconsin Station.

Official Year's Record, Class B

1917	Milk lbs.	Butter Fat %	Butter Fat lbs.
Nov. 19,	480.2	4.05	19.45
Dec.,	1264.4	4.05	51.21
Jan., 1918,	1109.1	4.30	47.69
Feb.,	921.6	4.28	39.45
Mar.,	979.8	4.09	40.07
Apr.,	867.6	4.47	38.78
May,	931.9	4.22	39.33
June,*	587.6	5.05	29.67
July,	603.0	4.73	28.52
Aug.,	562.0	4.86	27.31
Sept.,	439.6	4.97	21.85
Oct.,	273.3	5.35	14.62
Nov. 18,	77.8	4.71	3.66
Total	**9097.9**	**4.41**	**401.61**

*3 days lacking.

7063 BRIER ROSE OF BALLARD FARM 62283

Sire St. Austell Squire 27554 A. R.
Sire Jethro's May King of Linda Vista 14591 A. R.
Dam Imp. Mignonne III. of the Couture 39727 A. R. 3108.
Dam Nettie G. 37640 A. R. 3441.
Sire Royal of Tarbell Farms 10696.
Dam Jeanette S. 27620.
Breeder J. K. Blatchford, Watervliet, Mich.
Owner Ballard Bros., Niles, Mich.
Born Sept. 28, 1915. *Calved* Feb. 2, 1918.
Served Oct. 18, 1918.
Requirement for admission: 263.70 lbs. fat.
Supervised under one day test by Michigan Station.

Official Year's Record, Class G

1918	Milk lbs.	Butter Fat %	Butter Fat lbs.
Feb. 8,	452.1	5.45	24.64
Mar.,	752.4	4.95	37.24
Apr.,	722.8	4.76	34.41
May,	723.6	4.58	33.14
June,	582.5	5.02	29.24
July,	584.7	4.50	26.31
Aug.,	551.9	4.65	25.66
Sept.,	534.7	5.00	26.74
Oct.,	515.6	5.42	27.95
Nov.,	478.4	5.50	26.31
Dec.,	461.6	5.18	23.91
Jan., 1919,	458.2	5.60	25.66
Feb. 7,	103.8	5.60	5.81
Total	**6922.3**	**5.01**	**347.02**

7064 FILLMORE'S MARIETTA 57556

Sire John Q. of Edgewater 20967 A. R.
Sire Imp. Holden IV. 12179 A. R.
Dam Imp. Ma Charmante 6th 31925 A. R. 1995.
Dam Mary Nerio 15377 A. R. 1560.
Sire Nerio 6253 A. R.
Dam Lucy Wayland 13049 A. R. 1827.
Breeder Charles H. Jones, Wellesley Farms, Mass.
Owner Charles E. Lord, Wells, Maine.
Born Feb. 13, 1915. *Calved* Dec. 27, 1917.
Served Mar. 12, 1918. *Calved* Dec. 19, 1918.
Requirement for admission: 282.60 lbs. fat.
Supervised by Maine Station.

Official Year's Record, Class FF

1918	Milk lbs.	Butter Fat %	Butter Fat lbs.
Jan. 1,	860.2	5.00	43.01
Feb.,	776.1	5.24	40.67
Mar.,	780.0	5.66	44.15
Apr.,	679.7	4.83	32.83
May,	760.4	5.08	38.63
June,	703.2	5.19	36.50
July,	676.0	5.33	36.03
Aug.,	571.2	5.48	31.30
Sept.,	417.0	5.89	24.56
Oct.,	381.4	6.14	23.42
Nov.,	221.2	6.77	14.98
Dec. 31,*.	2.5	6.77	.17
	250.2	5.64	14.11
Total	**7079.1**	**5.37**	**380.36**

*14 days dry and 1 day lacking.

7065 IMP. FLORA BELLE OF EDGEMOOR 63566

Sire Imp. Governor of the Vauquiedor 39925 A. R.
Sire Governor of the Chêne R.G.A.S. 1297 P.S., A. R.
Dam Sappho R.G.A.S. 6946 P.S.
Dam Imp. Damsel of Sarnia 58761 A. R. 6177.
Sire Raymond of the Préel XIII., R.G.A.S. 2990 P.S., A. R.
Dam Daisy III. of the Tertre R.G.A.S. 5792 P.S.
Breeder P. Girard, Island of Guernsey.
Owner Wayne A. Munn, Janesville, Wis.
Sold June 8, 1918 to R. K. Overton & Son, Beloit, Wis.
Born Jan. 5, 1916. *Calved* Jan. 13, 1918.
Served Dec. 31, 1918.
Requirement for admission: 253.10 lbs. fat.
Supervised by Wisconsin Station.

Official Year's Record, Class G

1918	Milk lbs.	Butter Fat %	Butter Fat lbs.
Feb. 1,	618.2	4.56	28.19
Mar.,	656.5	5.03	33.02
Apr.,	596.2	5.19	30.94
May,	606.4	5.20	31.53
June,	458.8	5.41	24.82
July,	427.5	5.62	24.03
Aug.,	373.2	5.36	20.00
Sept.,	361.6	5.77	20.86
Oct.,*	79.8	5.93	4.73
Nov.,	460.1	6.08	27.97
Dec.,	444.9	6.00	26.69
Jan. 31,1919,	424.2	6.70	28.42
Total	**5507.4**	**5.47**	**301.20**

*23 days lacking.

7066 DEASIE GIRL 64890

Sire Princess Deasie's Son 28148 A. R.
Sire Stranford's Glenwood of Pinehurst 6th 16484.
Dam Princess Deasie 36703 A. R. 2275.
Dam Columbia of Annandale 47337.
Sire Republic of Annandale 19410.
Dam Mildred of the Glen 18394.
Breeder C. D. Griswold, West Salem, Wis.
Owner Wayne A. Munn, Janesville, Wis.
Sold June 26, 1918 to R. K. Overton & Son, Beloit, Wis.
Born Nov. 28, 1915. *Calved* Nov. 20, 1917.
Served Feb. 16, 1918. *Calved* Nov. 12, 1918.
Requirement for admission: 250.50 lbs. fat.
Supervised by Wisconsin Station.

Official Year's Record, Class G

1917	Milk lbs.	Butter Fat %	Butter Fat lbs.
Nov. 23,	135.0	5.34	7.21
Dec.,	608.2	5.54	33.69
Jan., 1918,	580.2	5.35	31.04
Feb.,	514.8	5.44	28.01
Mar.,	491.5	5.76	28.31
Apr.,	411.1	5.49	22.57
May,	466.2	5.10	23.78
June,	442.6	5.59	24.74
July,	389.1	5.56	21.63
Aug.,	372.4	5.48	20.41
Sept.,	360.6	5.72	20.63
Oct.,*	82.0	6.60	5.41
Nov. 22,**	84.3	7.47	6.30
	146.3	5.34	7.81
Total	**5084.3**	**5.54**	**281.54**

*23 days lacking.
**2 days lacking.

7067 ROBIE'S LILLY OF MINERAL HOME 63468

Sire Reputation of Platteville 10461 A. R.
Sire Glenwood's Reputation 7687 A. R.
Dam Eglantine of Linden 15757.
Dam Robililias's Golden Secret 46769.
Sire Golden Bob of Pencoyd 15833 A. R.
Dam Robililias 19227 A. R. 1595.
Breeder E. J. Fruit, Platteville, Wis.
Owner E. J. Fruit, Platteville, Wis.
Born Oct. 1, 1915. *Calved* Dec. 14, 1917.
Served Aug. 27, 1918.
Requirement for admission: 258.50 lbs. fat.
Supervised by Wisconsin Station.

Official Year's Record, Class G

1917	Milk lbs.	Butter Fat %	Butter Fat lbs.
Dec. 21,	360.2	4.55	16.39
Jan., 1918,	1032.1	4.55	46.96
Feb.,	896.8	4.35	39.01
Mar.,	1002.7	4.65	46.63
Apr.,	927.1	5.25	48.67
May,	928.5	5.57	51.72
June,	847.5	5.67	48.05
July,	875.6	5.46	47.81
Aug.,	831.8	5.05	42.01
Sept.,	824.3	5.63	46.41
Oct.,	781.3	5.77	45.08
Nov.,	687.8	6.41	44.09
Dec. 20,	453.3	5.82	26.38
Total	**10449.0**	**5.26**	**549.21**

7068 LILAC OF MINERAL HOME 63467

Sire Reputation of Platteville 10461 A. R.
Sire Glenwood's Reputation 7687 A. R.
Dam Eglantine of Linden 15757.
Dam Lura Lael 38765 A. R. 7050.
Sire Masher's Sequel 3d 13031 A. R.
Dam Louan of Richmond 2d 29246 A. R. 1177.
Breeder E. J. Fruit, Platteville, Wis.
Owner E. J. Fruit, Platteville, Wis.
Born Sept. 10, 1915. *Calved* Nov. 8, 1917.
Served May 10, 1918.
Requirement for admission: 264.80 lbs. fat.
Supervised by Wisconsin Station.

Official Year's Record, Class GG

1918	Milk lbs.	Butter Fat %	Butter Fat lbs.
Feb. 1,	780.6	4.21	32.86
Mar.,	895.8	4.33	38.79
Apr.,	913.6	4.43	40.47
May,	962.9	4.79	46.12
June,	911.4	4.42	40.28
July,	912.2	4.45	40.59
Aug.,	860.3	4.42	38.03
Sept.,	856.5	4.42	37.86
Oct.,	925.6	4.46	41.28
Nov.,	842.2	4.84	40.76
Dec.,	797.2	4.68	37.31
Jan. 31, 1919,	640.5	5.17	33.11
Total	**10298.8**	**4.54**	**467.46**

7069 LAURA OF CRYSTAL STREAM 41003

Sire Prince of Nelsonville 11537 A. R.
Sire Gold Lad 6663.
Dam Laurilla 2d 12722.
Dam Amlet's Lilly 26213 A. R. 6946.
Sire John Fritz 10796 A. R.
Dam Amlet 18259.
Breeder L. L. Loberg, Nelsonville, Wis.
Owner Est. L. L. Loberg, Nelsonville, Wis.
Born June 17, 1912. *Calved* Mar. 1, 1918.
Served July 12, 1918.
Requirement for admission: 360.00 lbs. fat.
Supervised by Wisconsin Station.

Official Year's Record, Class A

1918	Milk lbs.	Butter Fat %	Butter Fat lbs.
Mar. 1, P. M.,	865.2	4.32	37.38
Apr.,	1118.0	4.62	51.65
May,	1101.7	4.36	48.03
June,	964.0	4.63	44.63
July,	866.8	4.56	39.53
Aug.,	803.4	4.53	36.39
Sept.,	714.4	4.63	33.08
Oct.,	571.5	5.45	31.15
Nov.,	454.8	5.26	23.92
Dec.,	354.0	5.92	20.96
Jan., 1919,	254.3	5.95	15.13
Feb.,	156.6	6.34	9.93
Mar. 1, M.,	2.1	6.34	.13
Total	**8226.8**	**4.76**	**391.91**

7070 FERN'S BEAUTY OF PINECLIFF 32741

Sire Prince of Pinecliff 14536 A. R.
Sire Two Creeks 8648 A. R.
Dam Duke's Pretty Duchess 16539.
Dam Lilly Ellis Fern 2d 24170.
Sire Two Creeks 8648 A. R.
Dam Lilly Ellis Fern 14043.
Breeder J. R. Love, Waukesha, Wis.
Owner F. E. Fox, Waukesha, Wis.
Born Apr. 15, 1910. *Calved* Mar. 28, 1918.
Served Nov. 18, 1918.
Requirement for admission: 360.00 lbs. fat.
Supervised by Wisconsin Station.

Official Year's Record, Class A

1918	Milk lbs.	Butter Fat %	Butter Fat lbs.
Apr. 1,	1717.2	4.02	69.03
May,	1864.6	4.17	77.75
June,	1651.3	4.51	74.47
July,	1490.7	4.36	64.99
Aug.,	1403.8	4.41	61:91
Sept.,	1300.5	4.42	57.48
Oct.,	1331.0	4.92	65.49
Nov.,	1244.7	4.74	59.00
Dec.,	1233.7	4.49	55.39
Jan., 1919,	1247.0	4.46	55.62
Feb.,	1144.6	4.23	48.42
Mar. 31,	1288.1	4.25	54.74
Total	**16917.2**	**4.40**	**744.29**

7071 QUEEN'S BEAUTY OF MAPLE GROVE 54954

Sire Comrade of Prospect 19109.
Sire Imp. Galaxy's Lavinius 12548 A. R.
Dam Annella 22082 A. R. 1054.
Dam Fern's Beauty of Pinecliff 32741 A. R. 7070.
Sire Prince of Pinecliff 14536 A. R.
Dam Lilly Ellis Fern 2d 24170.
Breeder Charles H. Schafer, Waukesha, Wis.
Owner F. E. Fox, Waukesha, Wis.
Born May 1, 1914. *Calved* Mar. 2, 1918.
Served July 26, 1918.
Requirement for admission: 318.00 lbs. fat.
Supervised by Wisconsin Station.

Official Year's Record, Class D

1918	Milk lbs.	Butter Fat %	Butter Fat lbs.
Mar. 8,	887.3	5.00	44.37
Apr.,	1318.0	4.92	64.85
May,	1356.7	4.62	62.68
June,	1223.5	4.54	55.55
July,	1122.4	4.58	51.41
Aug.,	1018.5	4.49	45.73
Sept.,	964.9	4.29	41.39
Oct.,	911.1	4.64	42.28
Nov.,	816.8	4.88	39.86
Dec.,	889.0	4.85	43.12
Jan., 1919,	874.6	4.92	43.03
Feb.,	532.0	5.42	28.83
Mar. 7,	161.5	5.42	8.75
Total	**12076.3**	**4.74**	**571.85**

7072 FLORHAM BESS 49695

Sire Ne Plus Ultra 15265 A. R.
Sire Dolly Dimple's May King of Langwater 12997 A. R.
Dam Imp. Itchen Daisy 3d 15630 A. R. 100.
Dam Imp. Bess of the Haut Chemin 36365 A. R. 3221.
Sire Imp. Bess' Sequel of the Isle 16914 A. R.
Dam Daisy des Padins R.G.A.S. 4005 F.S.
Breeder J. L. Hope, Madison, N. J.
Owner Charles D. Cleveland, Eatontown, N. J.
Born Nov. 11, 1913. *Calved* Mar. 24, 1918.
Served Dec. 7, 1918.
Requirement for admission: 337.00 lbs. fat.
Supervised by New Jersey Station.

Official Year's Record, Class C

1918	Milk lbs.	Butter Fat %	Butter Fat lbs.
Mar. 27,	187.1	4.78	8.94
Apr.,	1258.7	4.78	60.17
May,	1363.1	5.61	76.47
June,	1163.0	5.25	61.06
July,	1108.3	5.41	59.96
Aug.,	1135.2	5.07	57.55
Sept.,	1024.6	5.93	60.76
Oct.,	982.1	6.08	59.71
Nov.,	893.4	6.36	56.82
Dec.,	896.5	6.89	61.77
Jan., 1919,	857.0	6.50	55.71
Feb.,	725.2	6.63	48.08
Mar. 26,	666.2	7.18	47.83
Total	**12260.4**	**5.83**	**714.83**

7073 SUNNYBROOK UNA 56761

Sire Florham Autocrat 25749.
Sire Ne Plus Ultra 15265 A. R.
Dam Imp. Rose of les Frances 38850 A. R. 2848.
Dam Thirty Thousand Eight Hundred Twenty Six 30826 A. R. 3333.
Sire Prince of Groton 9841 A. R.
Dam Prophetess Fay 16301.
Breeder Charles D. Cleveland, Eatontown, N. J.
Owner Charles D. Cleveland, Eatontown, N. J.
Born Feb. 13, 1915. *Calved* Feb. 4, 1918.
Served Nov. 28, 1918.
Requirement for admission: 286.50 lbs. fat.
Supervised by New Jersey Station.

Official Year's Record, Class F

1918	Milk lbs.	Butter Fat %	Butter Fat lbs.
Feb. 9,	528.2	5.28	27.89
Mar.,	923.6	5.28	48.77
Apr.,	835.1	4.96	41.42
May,	880.5	5.23	46.05
June,	774.6	5.48	42.45
July,	732.7	5.75	42.13
Aug.,	778.9	5.58	43.46
Sept.,	700.3	5.73	40.13
Oct.,	708.8	7.14	50.61
Nov.,	632.1	5.95	37.61
Dec.,	600.4	6.07	36.44
Jan., 1919,	606.0	5.86	35.51
Feb. 8,	156.3	5.86	9.16
Total	**8857.5**	**5.66**	**501.63**

7074 FILLMORE'S CHERRY 59108

Sire John Q. of Edgewater 20967 A. R.
Sire Imp. Holden IV. 12179 A. R.
Dam Imp. Ma Charmante 6th 31925 A. R. 1995.
Dam Cherry of Edgewater 38413 A. R. 3361.
Sire Imp. Holden IV. 12179 A. R.
Dam Rosa of Cherrydale 30110 A. R. 1902.
Breeder Charles H. Jones, Wellesley Farms, Mass.
Owner C. L. A. Whitney, Albany, N. Y.
Born June 30, 1915. *Calved* Jan. 3, 1918.
Served Sept. 22, 1918.
Requirement for admission: 275.60 lbs. fat.
Supervised by Cornell Station, N. Y.

Official Year's Record, Class F

1918	Milk lbs.	Butter Fat %	Butter Fat lbs.
Mar. 9,	826.6	5.85	48.36
Apr.,	1031.7	5.85	60.35
May,	1076.8	5.44	58.58
June,	1048.5	5.76	60.39
July,	1017.1	5.61	57.06
Aug.,	876.0	5.70	49.93
Sept.,	950.3	5.81	55.21
Oct.,	922.2	6.12	56.44
Nov.,	770.3	6.13	47.22
Dec.,	793.8	6.14	48.74
Jan., 1919,	793.6	6.10	48.41
Feb.,	724.5	6.17	44.70
Mar. 8,	210.2	6.17	12.97
Total	**11041.6**	**5.87**	**648.36**

7075 PINK LADY OF MAPLE GLEN 66878

Sire Florham Laddie 20431 A. R.
Sire Ne Plus Ultra 15265 A. R.
Dam Golden Lassie of Paxtang 24696 A. R. 1377.
Dam Hazel Fern of Maple Glen 34074.
Sire Stranford of Pinehurst 12951 A. R.
Dam Pretor's Cottie Marie 24076.
Breeder L. L. Coggshall, Locke, N. Y.
Owner L. L. Coggshall, Locke, N. Y.
Born Mar. 9, 1916. *Calved* Apr. 16, 1918.
Served July 15, 1918.
Requirement for admission: 254.60 lbs. fat.
Supervised by Cornell Station, N. Y.

Official Year's Record, Class GG

1918	Milk lbs.	Butter Fat %	Butter Fat lbs.
Apr. 20,	295.1	4.70	13.87
May,	952.6	4.65	44.30
June,	929.1	5.43	50.45
July,	873.9	5.51	48.15
Aug.,	782.7	5.38	42.11
Sept.,	739.7	5.16	38.17
Oct.,	691.2	6.05	41.82
Nov.,	698.8	5.76	40.25
Dec.,	694.9	5.58	38.78
Jan., 1919,	657.3	6.23	40.95
Feb.,	570.1	6.21	35.40
Mar.,	571.5	6.61	37.78
Apr. 19,	294.9	6.38	18.81
Total	**8751.8**	**5.61**	**490.84**

7076 MELBA OF MAPLE GLEN 56963

Sire Florham Laddie 20431 A. R.
Sire Ne Plus Ultra 15265 A. R.
Dam Golden Lassie of Paxtang 24696 A. R. 1377.
Dam Jessie of Maple Glen 17012.
Sire Rutila's Gold Basis 5625 A. R.
Dam Little Hussey 3d 11600.
Breeder L. L. Coggshall, Locke, N. Y.
Owner L. L. Coggshall, Locke, N. Y.
Born Feb. 12, 1915. *Calved* Apr. 2, 1918.
Served July 5, 1918.
Requirement for admission: 292.00 lbs. fat.
Supervised by Cornell Station, N. Y.

Official Year's Record, Class EE

1918	Milk lbs.	Butter Fat %	Butter Fat lbs.
Apr. 4, P.M.,	823.2	4.74	39.02
May,	1179.4	4.73	55.79
June,	1168.9	4.78	55.87
July,	1126.5	4.58	51.59
Aug.,	990.6	4.35	43.09
Sept.,	941.0	4.51	42.44
Oct.,	924.3	4.56	42.15
Nov.,	860.3	4.90	42.15
Dec.,	800.5	5.11	40.91
Jan., 1919,	680.3	5.34	36.33
Feb.,	538.9	5.14	27.70
Mar.,	404.3	5.35	21.63
Apr. 4, M.,	30.5	5.35	1.63
Total	**10468.7**	**4.78**	**500.30**

7077 GLENWOOD GIRL OF ELDERWOOD 2d 59224

Sire Serpent 19802 A. R.
Sire Moccasin 15461.
Dam Elsie of the Valley 26846.
Dam Glenwood Girl of Elderwood 44242 A. R. 4896.
Sire Imp. Westmoreland Independence 17917 A. R.
Dam Lucette's Glenwood 25475.
Breeder Donald Burton, Eagle, Wis.
Owner Donald Burton, Eagle, Wis.
Born Feb. 5, 1915. *Calved* Feb. 1, 1918.
Served Mar. 29, 1918.
Requirement for admission: 286.70 lbs. fat.
Supervised by Wisconsin Station.

Official Year's Record, Class F

1918	Milk lbs.	Butter Fat %	Butter Fat lbs.
Feb. 3,	729.6	5.38	39.25
Mar.,	949.1	5.05	47.93
Apr.,	860.5	4.97	42.77
May,	826.4	5.15	42.56
June,	776.2	5.02	38.97
July,	748.9	4.93	36.92
Aug.,	652.9	4.92	32.12
Sept.,	592.7	5.91	35.03
Oct.,	524.8	5.74	30.12
Nov.,	509.9	5.94	30.29
Dec.,	443.2	6.03	26.72
Jan., 1919,	446.7	5.55	24.79
Feb. 2,	28.4	5.55	1.58
Total	**8089.3**	**5.30**	**429.45**

7078 IMP. RHODA DES BLANCS BOIS 68684

Sire Imp. Prince of la Croisée 40950 A. R.
Sire Imp. Royal Governor of the Grée 28602 A. R.
Dam Nelly II. of la Croisée R.G.A.S. 6061 P.S.
Dam Nellie des Blancs Bois IX. R.G.A.S. 5468 P.S.
Sire Imp. Masher's Sequel 11462 A. R.
Dam Nellie des Baissières R.G.A.S. 2935 P.S.
Breeder A. J. Hocart, Island of Guernsey.
Owner R. H. L. Chichester, Fredericksburg, Va.
Born June 25, 1915. *Calved* Apr. 1, 1918.
Served Dec. 17, 1918.
Requirement for admission: 278.80 lbs. fat.
Supervised under one day test by Virginia Station.

Official Year's Record, Class F

1918	Milk lbs.	Butter Fat %	Butter Fat lbs.
Apr. 5,	1013.8	4.73	47.95
May,	1192.3	5.14	61.28
June,	1115.8	5.12	57.13
July,	1161.9	5.10	59.26
Aug.,	1101.1	6.42	70.69
Sept.,	1120.0	6.10	68.32
Oct.,	1126.3	5.78	65.10
Nov.,	1065.5	6.19	65.95
Dec.,	1055.2	5.92	62.47
Jan., 1919,	964.5	6.05	58.35
Feb.,	713.9	6.96	49.69
Mar.,	855.0	6.03	51.56
Apr. 4,	103.5	6.03	6.24
Total	**12588.8**	**5.75**	**723.10**

7079 AMARILLA OF PERGUE 44835

Sire Imp. Masher of Sarnia 19167 A. R.
Sire Masher R.A.A.S. 63 F.S., A. R.
Dam May R.A.A.S. 496 F.S.
Dam Amarilla's Daughter 23478.
Sire Pretor 9316 A. R.
Dam Amarilla 7778.
Breeder Corydon Peck, Locke, N. Y.
Owner Sass Bros., Streator, Ill.
Born Mar. 18, 1913. *Calved* Nov. 4, 1917.
Served Apr. 11, 1918.
Requirement for admission: 347.10 lbs. fat.
Supervised by Illinois Station.

Official Year's Record, Class B

1917	Milk lbs.	Butter Fat %	Butter Fat lbs.
Nov. 10,	728.9	4.04	29.45
Dec.,	1203.7	4.25	51.16
Jan., 1918,	1112.2	4.24	47.16
Feb.,	925.5	4.62	42.76
Mar.,	1022.3	4.42	45.19
Apr.,	890.5	4.19	37.31
May,	939.2	4.68	43.95
June,	817.8	4.48	36.64
July,	648.2	4.75	30.79
Aug.,	705.3	4.83	34.07
Sept.,	577.1	4.97	28.68
Oct.,	426.0	5.87	25.01
Nov. 9,	96.2	5.87	5.65
Total	**10092.9**	**4.54**	**457.82**

7080 CHRISTINE OF PERGUE 61715

Sire Glenwood's Combination 5th 11354 A. R.
Sire Glenwood's Combination 8927 A. R.
Dam Lucretia's Daughter 11256 A. R. 3.
Dam Select of Linden Home 12775.
Sire Lily Ella's Jeweller 5417 A. R.
Dam Sunbeam Select 6341.
Breeder Robert G. Morey, Waukesha, Wis.
Owner Sass Bros., Streator, Ill.
Born Dec. 25, 1912. *Calved* Feb. 11, 1918.
Served May 1, 1918. *Calved* Feb. 3, 1919.
Requirement for admission: 360.00 lbs. fat.
Supervised by Illinois Station.

Official Year's Record, Class AA

1918	Milk lbs.	Butter Fat %	Butter Fat lbs.
Feb. 14,	684.1	4.76	32.56
Mar.,	1614.6	4.22	68.14
Apr.,	1482.0	4.41	65.36
May,	1476.0	4.47	65.96
June,	1392.4	4.00	55.70
July,	1357.2	4.08	55.37
Aug.,	1265.9	4.37	55.32
Sept.,	1370.5	4.43	60.71
Oct.,	1337.3	4.40	58.84
Nov.,	1100.0	5.12	56.32
Dec.,	937.5	5.07	47.53
Jan., 1919,	661.3	4.45	29.43
Feb. 13,	339.4	5.33	18.09
Total	**15018.2**	**4.46**	**669.35**

7081 PERGUE'S PRINCESS DOROTHY 57681

Sire Anna Dean Prince 25752 A. R.
Sire Ollie's King of Belle Vernon 2d 14028 A. R.
Dam Princess Baltimore 21185 A. R. 1578.
Dam Faithful Dorothy 41191 A. R. 5015.
Sire Old Faithful 14947 A. R. •
Dam Onondaga's Dorothy June 21476.
Breeder Sass Bros., Streator, Ill.
Owner Sass Bros., Streator, Ill.
Born Nov. 18, 1914. *Calved* Dec. 25, 1917.
Served May 13, 1918.
Requirement for admission: 291.00 lbs. fat.
Supervised by Illinois Station.

Official Year's Record, Class E

1917	Milk lbs.	Butter Fat %	Butter Fat lbs.
Dec. 29,	90.3	4.77	4.31
Jan., 1918,	1071.0	4.77	51.09
Feb.,	951.5	5.00	47.58
Mar.,	1042.9	4.74	49.43
Apr.,	1006.1	4.80	48.29
May,	1055.4	4.75	50.13
June,	927.9	4.65	43.15
July,	897.0	4.50	40.37
Aug.,	868.9	4.82	41.88
Sept.,	855.6	4.68	40.04
Oct.,	788.6	4.89	38.56
Nov.,	688.5	6.66	45.85
Dec. 28,	534.1	6.66	35.57
Total	**10777.8**	**4.98**	**536.25**

7086 GALADAY 40765

Sire Paul of Fox Run 16036.
Sire Plymouth Paul 10353.
Dam Countess Janice 17119 A. R. 844.
Dam Pauline Hayes of Meadow Brook 33173.
Sire Pretor's Count 12312.
Dam Rhoda Hayes 21151.
Breeder H. C. Grant, East Berkshire, Vt.
Owner Chase Bros., Independence, Oregon.
Born Feb. 7, 1912. *Calved* Dec. 3, 1914.
Served Apr. 13, 1915.
Requirement for admission: 280.50 lbs. fat.
Supervised by Oregon Station.

Official Year's Record, Class F

1914	Milk lbs.	Butter Fat %	Butter Fat lbs.
Dec. 5,	696.7	4.30	29.96
Jan., 1915,	919.8	4.38	40.29
Feb.,	736.6	4.78	35.21
Mar.,	752.4	4.78	35.96
Apr.,	651.6	4.90	31.93
May,	695.3	5.22	36.29
June,	694.4	4.73	32.85
July,	609.6	4.53	27.61
Aug.,	502.3	5.12	25.72
Sept.,	437.6	5.09	22.27
Oct.,	411.7	5.69	23.43
Nov.,	364.9	5.30	33.65
Dec. 4,*			
Total	**7472.9**	**5.02**	**375.17**

*4 days lacking.

7082 PEARL ROSE OF BEAVER RIDGE 63932

Sire Imp. Sequel's Budget II. 21327 A. R.
Sire Imp. Clara's Sequel 29414 A. R.
Dam Fac-simile II., R.G.A.S. 7262 P.S.
Dam Pearl Rose of the Glen 47414 A. R. 4900.
Sire Missy's May Rose King of the Glen 19660 A. R.
Dam Pearl Maiden of the Glen 23622 A. R. 1211.
Breeder H. A. C. Taylor, Newport, R. I.
Owner Henry W. Howe, Bedford Hills, N. Y.
Born Nov. 15, 1915. *Calved* Apr. 5, 1918.
Served July 16, 1918.
Requirement for admission: 265.50 lbs. fat.
Supervised by Cornell Station, N. Y.

Official Year's Record, Class GG

1918	Milk lbs.	Butter Fat %	Butter Fat lbs.
Apr. 15,	560.8	4.65	26.08
May,	1189.2	4.65	55.30
June,	1126.0	4.85	54.61
July,	1019.2	4.97	50.65
Aug.,	1105.0	5.07	56.02
Sept.,	1063.2	5.54	58.90
Oct.,	1062.2	5.61	59.59
Nov.,	1035.0	6.04	62.51
Dec.,	1024.5	5.99	61.37
Jan., 1919,	1022.5	6.21	63.50
Feb.,	870.4	6.36	55.36
Mar.,	899.4	6.47	58.19
Apr. 14,	413.0	6.47	26.72
Total	**12390.4**	**5.56**	**688.80**

7087 ELLENWOOD'S HILDA 50582

Sire Donald of Ellenwood 16329 A. R.
Sire Glenwood's Main Stay 24th 12664.
Dam Maggie Newport 3d 13972.
Dam Hildeswald 32201.
Sire Beau Brummel B. 10940.
Dam Hildesheim 14833 A. R. 2017.
Breeder R. F. Whitmer, Philadelphia, Pa.
Owner Erwin Bros., North Lawrence, Ohio.
Born Apr. 5, 1914. *Calved* Jan. 31, 1918.
Served Mar. 14, 1918. Calved Dec. 20, 1918.
Requirement for admission: 317.30 lbs. fat.
Supervised under one day test by Ohio State University.

Official Year's Record, Class DD

1918	Milk lbs.	Butter Fat %	Butter Fat lbs.
Feb. 3,	820.6	5.06	41.52
Mar.,	899.0	4.30	38.66
Apr.,	774.5	4.95	38.34
May,	813.6	4.58	37.26
June,	727.3	4.85	35.27
July,	670.9	4.70	31.53
Aug.,	590.0	4.92	29.03
Sept.,	501.3	4.88	24.46
Oct.,	456.4	4.83	22.04
Nov.,*	197.8	4.83	9.55
Dec.,**	274.7	4.80	13.19
Jan., 1919,	958.7	4.80	46.02
Feb. 2,	65.0	4.40	2.86
Total	**7749.8**	**4.77**	**369.73**

*15 days dry.
**20 days dry.

7083 IMP. BILLY'S FRANCE'S FILLPAIL 37164

Sire Imp. Billy's France of the Isle 21183 A. R.
Sire Imp. Billy's France 12476 A. R.
Dam Fascination II., R.G.A.S. 4665 P.S.
Dam Imp. Fillpail IV. of the Hall 35462 A. R. 1810.
Sire Sir Marcus R.G.A.S. 1816 P.S., A. R.
Dam Fillpail II. of the Hall R.G.A.S. 6414 P.S.
Breeder James W. Martel, Island of Guernsey.
Owner M. S. Kellogg, Janesville, Wis.
Born Apr. 21, 1911. *Calved* Jan. 7, 1918.
Served Feb. 3, 1918. *Calved* Nov. 29, 1918.
Requirement for admission: 360.00 lbs. fat.
Supervised by Wisconsin Station.

Official Year's Record, Class AA

1918	Milk lbs.	Butter Fat %	Butter Fat lbs.
Jan. 10,	780.0	5.73	44.69
Feb.,	1049.0	5.73	60.11
Mar.,	1086.3	5.52	59.96
Apr.,	970.7	5.99	58.14
May,	825.6	6.01	49.62
June,	781.8	6.64	51.91
July,	515.6	6.13	31.61
Aug.,	252.0	5.93	14.94
Sept.,	124.7	7.45	9.29
Oct.,	Dry.		
Nov.,*	24.5	5.33	1.31
Dec.,	1108.1	5.33	59.06
Jan. 9, 1919,	358.9	5.33	19.13
Total	**7877.2**	**5.84**	**459.77**

*28 days dry.

7088 MARIE OF FRITZLYN 58031

Sire Seneca Wonder 24252.
Sire Manney of Seneca 15931.
Dam Lillian Wonder 33146 A. R. 4104.
Dam Imp. Marais Rosie II. 39465.
Sire Imp. Gay Lad III. du Braye 17132 A. R.
Dam Marais Rosie R.G.A.S. 4104 F.S.
Breeder F. W. Roebling, Trenton, N. J.
Owner Erwin Bros., North Lawrence, Ohio.
Born Dec. 25, 1914. *Calved* Feb. 11, 1918.
Served Apr. 15, 1918. *Calved* Jan. 20, 1919.
Requirement for admission: 292.00 lbs. fat.
Supervised under one day test by Ohio State University.

Official Year's Record, Class EE

1918	Milk lbs.	Butter Fat %	Butter Fat lbs.
Feb. 14,	514.6	5.46	28.10
Mar.,	1073.4	4.78	51.31
Apr.,	915.6	4.95	45.32
May,	875.7	4.65	40.72
June,	744.0	4.85	36.08
July,	692.3	4.32	29.91
Aug.,	488.8	4.22	20.63
Sept.,	382.0	4.73	18.07
Oct.,	345.6	5.24	18.11
Nov.,*	180.2	5.24	9.44
Dec.,	Dry.		
Jan., 1919,**	406.5	5.29	21.50
Feb. 13,	529.9	5.29	28.03
Total	**7148.6**	**4.86**	**347.22**

*10 days dry.
**20 days dry.

7084 ETHEL OF HICKORY GROVE 34288

Sire Lady's Increase of Breeze Hill 27735.
Sire Increase 12459 A. R.
Dam Lady of Helendale 24743.
Dam Emmela Pearl 25943.
Sire Reputation of Portage 10695 A. R.
Dam Madelia Royaline 21816.
Breeder Henry Winke, Portage, Wis.
Owner Henry Winke, Portage, Wis.
Born Jan. 20, 1916. *Calved* Jan. 17, 1918.
Served May 25, 1918.
Requirement for admission: 250.50 lbs. fat.
Supervised under one day test by Wisconsin Station.

Official Year's Record, Class G

1918	Milk lbs.	Butter Fat %	Butter Fat lbs.
Jan. 18,	332.3	4.15	13.79
Feb.,	737.0	4.15	30.59
Mar.,	761.1	4.66	35.47
Apr.,	678.4	4.57	31.00
May,	667.8	4.40	29.38
June,	698.7	4.47	31.23
July,	650.2	4.85	31.53
Aug.,	593.0	5.04	29.89
Sept.,	522.3	5.00	26.12
Oct.,	553.5	5.40	29.89
Nov.,	484.9	5.76	27.93
Dec.,	450.1	6.07	27.32
Jan. 17, 1919,	236.9	6.03	14.29
Total	**7366.2**	**4.87**	**358.43**

7089 SARAH OF KIRKSIDE 30492

Sire Arbitrator of Wawa 11652 A. R.
Sire Pretoria's Sheet Anchor of Florham 9848 A. R.
Dam Trailing Arbutus of Haddon 18297 A. R. 565.
Dam Imogene of Kirkside 14741.
Sire Esquire of Linden 6673 A. R.
Dam Maidenhood 4th 12553.
Breeder Robert Q. Whitten, New London, Pa.
Owner Frank B. Evans, Elkton, Md.
Born May 4, 1909. *Calved* Mar. 25, 1918.
Served Oct. 18, 1918.
Requirement for admission: 360.00 lbs. fat.
Supervised under one day test by Delaware Station.

Official Year's Record, Class A

1918	Milk lbs.	Butter Fat %	Butter Fat lbs.
Mar. 30,	67.2	4.41	2.96
Apr.,	1354.5	4.41	59.73
May,	1538.7	4.04	62.16
June,	1339.7	4.15	55.60
July,	1349.3	3.88	52.35
Aug.,	1357.9	4.31	58.53
Sept.,	1321.4	4.28	56.56
Oct.,	1289.4	3.93	50.67
Nov.,	1072.7	4.37	46.88
Dec.,	1016.4	4.41	44.82
Jan., 1919,	960.5	4.61	44.28
Feb.,	872.2	4.38	38.20
Mar. 29,	807.3	4.70	37.94
Total	**14347.2**	**4.26**	**610.68**

7085 RAIDER'S BUTTERWITCH OF MUSKEGO 62838

Sire Moss Raider of Muskego 28482.
Sire Imp. Moss Raider 22155 A. R.
Dam Imp. Lily of the Pont II. 40474.
Dam Butterwitch of Pomeroy 24045 A. R. 4082.
Sire Prince of Hawthorn 7721 A. R.
Dam Butterwitch 14562.
Breeder Goodhand Kingston, Waukesha, Wis.
Owner Goodhand Kingston, Waukesha, Wis.
Born Jan. 27, 1916. *Calved* Dec. 28, 1917.
Served Mar. 7, 1918. *Calved* Dec. 17, 1918.
Requirement for admission: 250.90 lbs. fat.
Supervised by Wisconsin Station.

Official Year's Record, Class GG

1918	Milk lbs.	Butter Fat %	Butter Fat lbs.
Feb. 1,	744.1	4.23	31.48
Mar.,	706.9	4.23	29.90
Apr.,	650.2	4.17	27.11
May,	586.5	5.04	29.56
June,	484.2	4.75	23.00
July,	429.9	4.98	21.41
Aug.,	355.4	5.36	19.05
Sept.,	297.9	6.11	18.20
Oct.,	227.7	7.49	17.05
Nov.,*	70.2	7.49	5.26
Dec.,**	420.1	4.47	18.78
Jan. 31,	958.1	4.17	39.95
Total	**5931.2**	**4.73**	**280.75**

*19 days dry.
**16 days dry.

7090 ST. AUSTELL DIANA 79409

Sire Don Diavolo of Linda Vista 23565 A. R.
Sire Jethro's May King of Linda Vista 14591 A. R.
Dam Queen of the Roses 24999 A. R. 1091.
Dam St. Austell Princess Charming 60565.
Sire Langwater Prince Charmant 18714 A. R.
Dam Sketcher Girl 36578.
Breeder C. G. Parnall, Jackson, Mich.
Owner C. G. Parnall, Jackson, Mich.
Sold Oct. 19, 1918 to John C. Haartz, Campton, N. H.
Born Oct. 9, 1915. *Calved* Dec. 12, 1917.
Served July 14, 1918.
Requirement for admission: 257.30 lbs. fat.
Supervised under one day test by Michigan and New Hampshire Stations.

Official Year's Record, Class G

1917	Milk lbs.	Butter Fat %	Butter Fat lbs.
Dec. 17,	435.6	4.53	19.73
Jan., 1918,	882.8	4.66	41.14
Feb.,	814.8	4.98	40.58
Mar.,	822.1	4.53	37.24
Apr.,	766.5	5.15	39.47
May,	790.5	4.67	36.92
June,	792.8	5.27	41.78
July,	817.9	4.87	39.83
Aug.,	787.5	5.23	41.19
Sept.,	773.6	5.43	42.01
Oct.,*	544.1	5.76	31.34
Nov.,	590.8	6.08	35.92
Dec. 16,	330.4	6.08	20.09
Total	**9149.4**	**5.11**	**467.24**

*9 days lacking.

7091 ST. AUSTELL SYLVIA 69548

Sire Jethro's May King of Linda Vista 14591 A. R.
Sire Jethro Bass 11366 A. R.
Dam Langwater Rosie 21333 A. R. 1563.
Dam Imp. Sequel's Island Christine 48459.
Sire Imp. Clara's Sequel 29414 A. R.
Dam Christine XL, R.G.A.S. 6083 P.S.
Breeder C. G. Parnall, Jackson, Mich.
Owner C. G. Parnall, Jackson, Mich.
Sold Oct. 19, 1918 to John C. Haartz, Campton, N. H.
Born Oct. 15, 1914. *Calved* Dec. 31, 1917.
Served Sept. 2, 1918.
Requirement for admission: 295.20 lbs. fat.
Supervised under one day test by Michigan and New Hampshire Stations.

Official Year's Record, Class E

1918	Milk lbs.	Butter Fat %	Butter Fat lbs.
Jan. 6,	982.0	4.16	40.85
Feb.,	1053.1	3.83	40.33
Mar.,	1074.4	4.64	49.85
Apr.,	978.9	4.12	40.33
May,	979.7	3.62	35.47
June,	948.7	4.03	38.23
July,	921.6	3.99	36.77
Aug.,	872.2	3.87	33.75
Sept.,	772.0	4.24	32.73
Oct.,*	539.0	4.61	24.85
Nov.,	639.9	4.97	31.80
Dec.,	634.3	4.93	31.27
Jan. 5,1919,	100.3	4.93	4.94
Total	**10496.1**	**4.20**	**441.17**

*9 days lacking.

7092 KING'S PRINCESS OF ROSENDALE 42819

Sire Langwater King of France 16724 A. R.
Sire Imp. King of the May 9001 A. R.
Dam Imp. La Belle Petite 18114 A. R. 793.
Dam Lawton's Namouna 23178 A. R. 1286.
Sire Lawton Standard 9128 A. R.
Dam Namouna's Fair Lady 13542.
Breeder G. B. Tallman, West Grove, Pa.
Owner R. K. Hynicka, Lebanon, Pa.
Sold Aug. 10, 1918 to Hynicka Bros., Inc., Lebanon, Pa.
Born Dec. 8, 1912. *Calved* Mar. 9, 1918.
Served July 31, 1918.
Requirement for admission: 360.00 lbs. fat.
Supervised by Pennsylvania Station.

Official Year's Record, Class A

1918	Milk lbs.	Butter Fat %	Butter Fat lbs.
Mar. 30,	83.2	4.02	3.34
Apr.,	1227.0	4.02	49.33
May,	1210.8	4.11	49.76
June,	1077.2	4.18	45.03
July,	1032.1	4.34	44.79
Aug.,	920.7	4.69	43.18
Sept.,	849.1	4.72	40.08
Oct.,	826.3	5.29	43.71
Nov.,	752.8	4.89	36.81
Dec.,	758.6	5.19	39.37
Jan., 1919,	734.1	5.38	39.49
Feb.,	607.5	5.54	33.66
Mar. 29,	547.6	5.86	32.09
Total	**10627.0**	**4.71**	**500.64**

7093 BONNIE OF PROSPECT HILL 74645

Sire Tony of Bon Ayre 24838.
Sire Tony of Maplehurst 14422.
Dam Lulu of Prospect Hill 30956.
Dam Beauty of Chestnut Hill 24588 A. R. 2183.
Sire Skeezicks 9979 A. R.
Dam Beatrix B. 20310 A. R. 821.
Breeder Mrs. Alice R. G. Dalbey, Granville, Ohio.
Owner Mrs. Alice R. G. Dalbey, Granville, Ohio.
Born Apr. 23, 1915. *Calved* May 26, 1917.
Served Nov. 14, 1917.
Requirement for admission: 255.00 lbs. fat.
Supervised by Ohio State University.

Official Year's Record, Class G

1917	Milk lbs.	Butter Fat %	Butter Fat lbs.
June 8,	581.0	4.23	24.58
July,	764.7	4.23	32.35
Aug.,	625.9	4.27	26.73
Sept.,	484.8	4.28	20.75
Oct.,	476.5	5.35	25.49
Nov.,	462.0	4.92	22.73
Dec.,	523.3	5.14	26.90
Jan., 1918,	529.2	4.71	24.93
Feb.,	455.7	4.60	20.96
Mar.,	472.0	4.58	21.62
Apr.,	422.6	4.67	19.74
May,	423.9	5.20	22.04
June 7,	81.8	5.20	4.25
Total	**6303.4**	**4.65**	**293.07**

7094 ROSE OF HIGH WOOD 48263

Sire Dimple Bloom 14369 A. R.
Sire Imp. Yeoman 8618 A. R.
Dam Langwater Dolly Dollars 21332.
Dam Rose of Stonecrest 13147.
Sire Squire of Lilyvale 2d 5224.
Dam Betula 11578.
Breeder T. E. Hyde, Bloomsburg, Pa.
Owner J. H. Cummings, Wernersville, Pa.
Born June 13, 1913. *Calved* Jan. 5, 1918.
Served Apr. 28, 1918.
Requirement for admission: 344.90 lbs. fat.
Supervised under one day test by Pennsylvania Station.

Official Year's Record, Class B

1918	Milk lbs.	Butter Fat %	Butter Fat lbs.
Jan. 14,	664.4	4.59	30.50
Feb.,	1109.1	4.51	50.02
Mar.,	1133.3	4.67	52.93
Apr.,	1091.8	4.29	46.84
May,	1012.6	4.62	46.78
June,	902.0	4.01	36.17
July,	716.6	4.29	30.74
Aug.,	652.1	4.36	28.43
Sept.,	568.9	4.38	24.92
Oct.,	457.1	4.63	21.16
Nov.,	344.1	5.16	17.76
Dec.,	192.9	5.80	11.19
Jan. 13,1919,	Dry.		
Total	**8844.9**	**4.49**	**397.44**

7095 JOKER'S BUTTERCUP 58632

Sire Joker of Riverside 21447 A. R.
Sire Mayflower's Casterilius 13933.
Dam Cometa's Best 26135.
Dam Eckstein's Daisy 44775.
Sire Eckstein 16828 A. R.
Dam Queen Antoinette 25141.
Breeder Seymour A. Merriman, Fort Atkinson, Wis.
Owner Seymour A. Merriman, Fort Atkinson, Wis.
Born Jan. 16, 1915. *Calved* Feb. 4, 1918.
Served May 21, 1918.
Requirement for admission: 289.00 lbs. fat.
Supervised by Wisconsin Station.

Official Year's Record, Class E

1918	Milk lbs.	Butter Fat %	Butter Fat lbs.
Feb. 6,	794.5	4.91	39.01
Mar.,	1126.5	4.95	55.76
Apr.,	1032.2	4.71	48.62
May,	1027.2	5.49	56.39
June,	971.8	4.32	41.98
July,	934.4	4.53	42.33
Aug.,	866.8	4.72	40.91
Sept.,	784.3	4.47	35.06
Oct.,	771.9	5.31	40.99
Nov.,	734.4	5.09	37.38
Dec.,	704.6	5.72	40.30
Jan., 1919,	723.9	5.47	39.60
Feb. 5,	120.6	5.47	6.60
Total	**10593.1**	**4.96**	**524.93**

7096 TIDY'S GIRL 41394

Sire Raymond of Homestead 18063 A. R.
Sire Imp. Raymond of Saints 13839.
Dam Ellalee of Paxtang 19312 A. R. 760.
Dam Golden Tidy 23745.
Sire Senator La Follette 11110.
Dam Delma of Rosendale 19240.
Breeder W. G. Jamison, Appleton, Wis.
Owner Franklin Land & Timber Co., Janesville, Wis.
Born May 8, 1912. *Calved* Mar. 19, 1918.
Served June 28, 1918.
Requirement for admission: 360.00 lbs. fat.
Supervised by Wisconsin Station.

Official Year's Record, Class A

1918	Milk lbs.	Butter Fat %	Butter Fat lbs.
Mar. 24,	254.2	3.36	8.54
Apr.,	1032.3	3.89	40.16
May,	1050.0	4.12	43.26
June,	927.0	4.17	38.66
July,	913.1	4.21	38.44
Aug.,	739.0	4.15	30.67
Sept.,	657.4	4.53	29.78
Oct.,	587.4	4.88	28.67
Nov.,	576.0	4.96	28.57
Dec.,	584.8	5.07	29.65
Jan., 1919,	576.5	4.78	27.56
Feb.,	479.9	5.12	24.57
Mar. 23,	348.8	5.40	18.84
Total	**8726.4**	**4.44**	**387.27**

7097 SELMA BELL OF MOUND CITY 66874

Sire Dairymaid's Glenwood of Pinehurst 3d 26948 A. R.
Sire Dairymaid's Glenwood of Pinehurst 10548 A. R.
Dam Selma of Pinehurst 14521 A. R. 325.
Dam Bell-metal's Buttercup 29629 A. R. 3254.
Sire Bell-metal of Lewison 11881.
Dam Imp. Buttercup II. of the Gron 23237.
Breeder Charles A. Wilkins, Platteville, Wis.
Owner Charles A. Wilkins, Platteville, Wis.
Born Feb. 5, 1916. *Calved* Mar. 31, 1918.
Served Sept. 7, 1918.
Requirement for admission: 256.20 lbs. fat.
Supervised by Wisconsin Station.

Official Year's Record, Class G

1918	Milk lbs.	Butter Fat %	Butter Fat lbs.
Apr. 4,	944.7	4.84	45.72
May,	1079.8	4.74	51.18
June,	1038.5	4.02	41.73
July,	1039.0	4.03	41.87
Aug.,	986.4	3.94	38.86
Sept.,	907.8	4.35	39.49
Oct.,	870.7	4.40	38.31
Nov.,	808.7	4.41	35.66
Dec.,	827.0	4.24	35.06
Jan., 1919,	774.4	4.69	36.32
Feb.,	668.9	4.53	30.30
Mar.,	702.6	4.92	34.57
Apr. 3,	56.0	4.92	2.76
Total	**10704.5**	**4.41**	**471.85**

7098 IMP. MISS LE PAGE OF EDGEWATER 57709

Sire Imp. Governor of the Vauquiedor 39925 A. R.
Sire Governor of the Chêne R.G.A.S. 1297 P.S., A. R.
Dam Sappho R.G.A.S. 6946 P.S.
Dam Imp. Jane of les Bordages 51802.
Sire Imp. Billy's France of the Isle 21183 A. R.
Dam Jane des Baissières IV., R.G.A.S. 4736 P.S.
Breeder John Le Page, Island of Guernsey.
Owner A. J. Welch, Redwood City, Cal.
Born Dec. 16, 1914. *Calved* Mar. 10, 1918.
Served Sept. 7, 1918.
Requirement for admission: 295.70 lbs. fat.
Supervised by California Station.

Official Year's Record, Class E

1918	Milk lbs.	Butter Fat %	Butter Fat lbs.
Mar. 14,	821.5	5.07	41.65
Apr.,	1355.8	3.99	54.10
May,	1323.7	4.32	57.18
June,	1083.8	4.61	49.96
July,	972.3	4.69	45.60
Aug.,	913.6	4.42	40.38
Sept.,	910.2	4.98	45.33
Oct.,*	800.5	4.80	38.42
Nov.,	718.5	4.70	33.77
Dec.,	689.9	4.78	32.98
Jan., 1919,	696.8	4.69	32.68
Feb.,	599.5	5.25	31.47
Mar. 13,	261.9	5.25	13.75
Total	**11148.0**	**4.64**	**517.27**

*4 days lacking.

7099 IMP. ALBERTA OF ORE HILL 52265

Sire San Toy of Pulias R.G.A.S. 2612 P.S., A. R.
Sire Imp. Galaxy's Sequel 16904 A. R.
Dam Bess of Pulias R.G.A.S. 2421 F.S.
Dam Rosetta of les Raies R.G.A.S. 4608 F.S.
Sire On Guernsey.
Dam On Guernsey.
Breeder W. F. Mahy, Island of Guernsey.
Owner A. J. Welch, Redwood City, Cal.
Born June 30, 1912. *Calved* Mar. 8, 1918.
Served Aug. 27, 1918.
Requirement for admission: 360.00 lbs. fat.
Supervised by California Station.

Official Year's Record, Class A

1918	Milk lbs.	Butter Fat %	Butter Fat lbs.
Mar. 10,	1020.2	5.00	51.01
Apr.,	1423.3	3.99	56.79
May,	1366.3	4.59	62.71
June,	1177.1	5.31	62.50
July,	1066.8	5.06	53.98
Aug.,	980.5	4.78	46.87
Sept.,	888.1	5.30	47.07
Oct.,*	792.8	5.73	45.43
Nov.,	759.9	5.20	39.51
Dec.,	763.4	5.60	42.75
Jan., 1919,	708.6	5.10	36.14
Feb.,	600.4	5.77	34.64
Mar. 9,	183.2	5.77	10.57
Total	**11730.6**	**5.03**	**589.97**

*4 days lacking.

7100 KITCHENER'S ROSETTE OF BELLA VISTA 67260

Sire Imp. Lord Kitchener 11369 A. R.
Sire Imp. Golden Hero of l'Etiennerie 12647 A. R.
Dam La Fleur du Jardin X., R.G.A.S. 4706 P.S.
Dam Rancho Morning Rose 40298 A. R. 4668.
Sire Langwater Athlete 16450 A. R.
Dam Imp. Beauty of the Bailloterie 26653.
Breeder J. W. Henderson, Berkeley, Cal.
Owner J. W. Henderson, Berkeley, Cal.
Born Aug. 19, 1915. *Calved* Dec. 18, 1917.
Served June 19, 1918.
Requirement for admission: 262.90 lbs. fat.
Supervised by California Station.

Official Year's Record, Class G

1917	Milk lbs.	Butter Fat %	Butter Fat lbs.
Dec. 22,	256.4	5.24	13.44
Jan., 1918,	923.7	5.24	48.40
Feb.,	832.7	4.99	41.55
Mar.,	825.5	4.77	39.38
Apr.,	791.0	4.36	34.49
May,	774.9	5.11	39.60
June,	703.3	4.84	34.04
July,	674.1	5.00	33.71
Aug.,	679.0	5.00	33.95
Sept.,	635.2	5.72	36.33
Oct.,	615.0	5.01	30.81
Nov.,	467.1	4.29	20.04
Dec. 21,	320.2	4.29	13.74
Total	**8498.1**	**4.94**	**419.48**

LIST OF GUERNSEY CATTLE TRANSFERS

From June 15, 1919 to June 30, 1919 Inclusive

BULLS

Abel Chene of Six Maples 51861—Fruit Bros. to Charles Lins, Red Oak, Ill.
Ability 56489—H. W. Griswold to J. R. Tifft, Elk Mound, Wis.
Anita's Alert 57461—Julius J. Loberg to Ben Anderson, Iola, Wis.
Anna Belle's Dan of Wawa 49738—George Wood to H. W. Griswold, West Salem, Wis.
Arba's King of Medford 57303—George Reichert to William Meyer, Stetsonville, Wis.
Archie of Meadow-view 57577—J. E. Swanson & Son to Louis Staven, Stanchfield, Minn.
Atlasta Colonel 51664—C. T. Bundy to Walter Alexander, Wausau, Wis.
Atlasta Ros's Governor 54472—C. T. Bundy to R. E. Bundy, Menomonie, Wis.
Autocrat's Bonnie Ben 57298—L. S. Murat to Edgar Jones, Iola, Wis.
Aviator of River View 57564—F. A. Lindsay to John Lang, East Burke, Vt.
Barbara's J. B. 53570—John S. Elwood to F. G. & W. D. Hildreth, Herkimer, N. Y.
Barnato's Excellent 53463—George D. Telfer to J. S. Bowers, Albuquerque, New Mexico.
Beauregard May King of Rocky Reach 50309—J. L. Hope to Jean Du Luth Farm, Inc., Nickerson, Minn.
Beauty's Governor des Ruettes 47622 (Imp.)—F. S. Peer to F. C. Anderson, Le Raysville, N. Y.
Bell Boy of Matinecock 45260—John A. Libbe to R. H. Libbe, Stony Ridge, Ohio.
Bell Buoy of Deronda 52251—J. P. Engleman to Harvey Chrisinger, Hixton, Wis.
Bell Moore's Choice 57304—R. L. Humphrey to Harry S. Dulin, Bluemont, Va.
Bessie's Teddy of Mapledale 57299—Milo Paden to Charley Dittmar, Struthers, Ohio.
Bevo 57427—A. J. Perrault to J. A. Petterson, Turtle Lake, Wis.
Bid-I-Wee of Guernsey Dell 57566—Adelbert E. Adams to Walter K. Schlosser, Plymouth, Ind.
Big Jack from Hillside Farm 57459—Armie Voigt to Otto Klemm, Kiel, Wis.
Billy Sunday's Ultra Laddie 57516—Sargent & Baird to C. H. Campbell, West Rutland, Vt.
Blue Bell's Archer of Lake View Farm 53852—J. C. Phelan & Bro. to R. W. Akin, Irwin, Pa.
Blue River Bob 47803—N. G. Larimer to Henry C. Blanchard, Boscobel, Wis.
Bob's Hawthorne Sheet Anchor 55469—Merickel & Nelson to John A. Peterson, Eagle Bend, Minn.
Bold Raider 55131—J. L. Hope to Jean Du Luth Farm, Inc., Nickerson, Minn.
Boneka's King Rose Galaxy 52269—J. H. Hunter to Walter Lyons, Schaghticoke, N. Y.
Bonfire's Rex 57274—Frank O. Sawtelle to Irvin E. Allen, Anson, Me.
Bosworthfield Bertram 55168—Charles W. Bosworth to B. A. Davis, Spofford, N. H.
Boy of Thorn Hill 35760—Thomas Smith to William Koebel, Berrien Springs, Mich.
B. R. Bob 57511—Ralph Tratt to John S. Burnskill, Dubuque, Ia.
Broad Acres Knickerbocker 57508—Frank M. Smith to John Henderson & P. J. Taylor, Kelsey, N. Y.
Brooklandwood Warrior 45696—Isaac E. Emerson to Windsor White, Chagrin Falls, Ohio.
Butler's Choice of Foulkes Farm 57447—E. F. Jones to C. M. Butler, Freda, N. Dak.
Butterpat's Sunflower 52351—J. E. Porter to L. J. McMurray, Jewell, Kans.
Canary's Daughter's Boy 41116—D. L. Williams to Fitzpatrick & Neal, Warrenton, Ga.
Captain Ro of Rusk 57429—Fred R. Ross to William C. L. Schaefer, Osseo, Wis.
Caribou Barrage 53193—George C. Stone to Joseph Davidson, Cumberland, Wis.
Carteret of Lone Pine 20770—John Cramer, Jr. to Andrew Becker, Menomonie, Wis.
Carteret of Lone Pine 20770—Andrew Becker to Ed. C. Schauf, Menomonie, Wis.
Casper of Hillview 54081—W. J. Herman to Fred Kremmer, Melrose, Wis.
Cassius of Frankland 45110—Elliott-Brant Rancho to John Imbach, Van Nuys, Cal.
Catherine's King of Wern 49471—D. L. Williams to J. T. Matthews, Warrenton, Ga.
Chad of Perrydale 56673—F. E. Fox to John F. Dietrich, Black River Falls, Wis.
Cheero 52455—J. L. Hope to Jean Du Luth Farm, Inc., Nickerson, Minn.
Cherry's Lad of Glen Farm 57307—Duncan F. McRae to J. A. McRae, Agassiz, B. C.
Chesterfield of Edgemoor 57457—W. H. Dupee to Miss R. M. Adamson, Van Nuys, Cal.
Christine's Golden Boy 57275—F. R. Allen to C. D. Griswold, West Salem, Wis.
Clio's Prince 57406—Sugden Bros. to Lobdell & Blott, Mukwonago, Wis.
Colonel C. of Hillside Farm 57551—Rawlings & Roller to G. A. Calhoun, Staunton, Va.
Colonel of Riverside Guernsey Farm 55339—E. O. Hutchinson to R. A. Kahn, Panola, Ill.
Commodore of Ballard Farm 52413—Ballard Bros. to D. L. Hare, Hopkins, Mich.
Cora's May Day 55132—J. L. Hope to Jean Du Luth Farm, Inc., Nickerson, Minn.
Corporal of Echo Farms 57550—W. Scott Davis to R. P. Guptill, Elcho, Wis.
Craigamoor Golden Rex 52531—Est. Frank A. Ross to George C. Cooper, Superior, Wis.
Craigamoor May King 3d 55384—George C. Cooper to University of Wisconsin, Madison, Wis.
Crusader of Rocky Reach 54886—J. L. Hope to Jean Du Luth Farm, Inc., Nickerson, Minn.
Dairymaid's Admiral of Fox Valley 53015—P. H. & C. H. Kuhtz to Arnold Van Dyke, West Wrightstown, Wis.
Dairymaid's Leader of Fox Valley 53016—P. H. & C. H. Kuhtz to John Crowe, Dassel, Minn.
Daisy Belle's King 56350—Mrs. Mabel Fisher to D. M. Shontz, Conneaut Lake, Pa.
Daisy's Golden Secret of Overland 55773—J. R. Peters & Sons to C. F. Holmes, Kansas City, Mo.
David of Pleasant Lane 56538—Andrew Becker to Ed. C. Schauf, Menomonie, Wis.
Deputy Jack 55880—John Muhlenkamp to Henry Vieregge, Norwalk, Wis.
Des Landes of Meadowbrook 52619—R. V. Lindabury to George H. Cook, Trenton, N. J.
Dewdrop's Winner of Grassmere 51465—Clark & Jackson to William J. Weston, Wakefield, Mich.
Dimple Bloom of Wildwood 50835—Spencer B. Adams to Allan D. Ivie, Spray, N. C.
Doctor Piedmont 57455—Frank M. Donohue to George M. La Monte, Bound Brook, N. J.
Dolly's Prince Victor 55887—A. C. Merritt to J. B. Myers, Eskridge, Kans.
Don C. of Shady Lawn 57431—D. C. Lees to N. L. Stokeley, Mercer, Pa.
Don of Indian Brook 56683—J. Lee Claflin to Albert H. Jourdan, Grafton, Mass.
Dorset Daisy's Buttercup 50360—William Butterworth to T. W. Reese, Colona, Ill.
Dottie's Charm 57505—L. J. Byers & C. C. Barnes to J. C. Brown, Coldwater, Mich.
Duke of Comstock 13813—Henry Busse to J. G. Hochstetler, Exeland, Wis.
Duke of Elgercon 51381—Mrs. Gertrude L. C. Tucker to Mrs. Joseph Wayman, Jefferson, Ohio
Duke of Hettick 57258—D. P. Daniels & Son to O. O. Ribble, Hettick, Ill.
Duke of Oak Grange 40608—E. O. Hutchinson to A. P. Zschetzsch, Sleepy Eye, Minn.
Duke of Rosendale 57436—Bernard Berendsen to John Debroux, Phlox, Wis.
Effie's Pride 53390—E. A. Potter to R. Zulke, Janesville, Wis.
Elmway's Edward 53046—W. A. Lawson to J. W. Thrall, Pickett, Wis.
Elmwood's Laddie of Atwood's Dairy 57369—Est. C. D. Atwood to A. G. Aldrich, Sugar Hill, N. H.
Elnor of Coldwater 53083—L. J. Byers & C. C. Barnes to C. W. Binns, Tekonsha, Mich.
Empire Lad 57362—Charles E. Braman & Son to Stephen Middaugh, Empire, Mich.
Erwinette's May King of Oaks Farm 53897—Hugh Bancroft to A. A. Gillette, Lima, N. Y.
Escalon Agassiz 57419—A. B. Humphrey to Frank Sinclair, Agassiz, B. C.
Escalon Colonel 51204—A. B. Humphrey to A. C. Berry, Manteca, Calif.
Escalon Gold Brick 52308—A. B. Humphrey to C. J. Colburn, Thurlock, Cal.
Estrella's Major 24625—George H. Webster to James Craig, Columbus, Mont.
Estrella's Major 24625—James Craig to Dick Randall, Corwin Springs, Mont.
Estrella's Major 24625—Dick Randall to W. O. Bohart, Bozeman, Mont.
Fairview's General 55580—John H. Wheat (Est.) & Son to C. M. Foster, Clyde, N. Y.
Fawn's Duke 51158—George Wadepfuhl to E. E. Wells, Cataract, Wis.
Felix of Sarnia 36595—James R. Hatch to Doane Upjohn, El Dorado, Wis.
Fidie's Champion 57407—A. E. Hostetler to Henry Lehman, Middlebury, Ind.
Fillmore's Royal Regent 51101—W. A. & R. H. Alexander to J. M. Williams, North Adams, Mich.
Fireman of Railroad View Farm 55885—Raymond Christbaum to John Clingler, Lebanon, Ind.
Flanders 53128—J. L. Hope to Jean Du Luth Farm, Inc., Nickerson, Minn.
Flora's Major 57305—Est. A. K. Schaefer to Minnie Schaefer, Elroy, Wis.
Florham Justice 57418—J. L. Hope to Reginald M. Lewis, Ridgefield, Conn.
Florham Maximum 55130—J. L. Hope to Jean Du Luth Farm, Inc., Nickerson, Minn.
Flying Ace 52454—J. L. Hope to Jean Du Luth Farm, Inc., Nickerson, Minn.
Foch of Lilydale Farm 54342—George Morgan to John Frederickson, Blair, Wis.
France of Lincoln Way 56013—G. F. Mason to G. H. Hibberd, New Windsor, Md.
Freesia's Glenwood of Wawa 54976—George Wood to H. W. Griswold, West Salem, Wis.
Gay Boy's Storm King 54450—J. W. Marley to Fred Perkins, Oswego, Kans.
Gemina's Yeoman of Elmdale 56249—P. J. Weisel to F. M. Hinton, Norwalk, Cal.
General of Mizpah Lodge 51380—Harold S. Rose to Ed. Hagen, Osseo, Wis.
Gipsy Chief of Inland 57302—Nels R. Martinson to Ernest Rocene, Little Falls, Minn.
Glenna Mar's Protecteur 55089—Otto Fees to L. P. Hamilton, Parsons, Kans.
Golden Auricle's Secret of Minot 48672—E. E. Burdick to O. K. Spires, Burlington, N. Dak.
Golden Boy of Lickbrook 43991—Fred D. Niedfelt to H. W. Griswold, West Salem, Wis.
Golden Boy of Lickbrook 43991—H. W. Griswold to T. E. Selness, Mabel, Minn.
Golden Boy of Salem 57309—F. R. Allen to H. W. Griswold, West Salem, Wis.
Golden Boy of Salem 57309—H. W. Griswold to Louis Premo, Coloma, Wis.
Golden Cherub of Iowanola 54403—Charles R. Mountain to George G. Exo & Son, Muscatine, Iowa.
Golden Glow Glen 57481—Est. Hall Roberts to Guy Waalk, Moravia, Iowa.
Golden King of Fairview 57405—Theodore Voigt to Joe W. Christel, Valders, Wis.
Golden King of Maple Ridge Farm 48686—W. L. McConnell to H. J. Hall, Cortland, Ohio.
Golden King of Maple Ridge Farm 48686—H. J. Hall to A. C. Ramseyer, Smithville, Ohio.
Golden Lancer of Minot 49146—E. S. Person to John Wynn, Minot, N. Dak.
Golden Prince of R. V. 51008—F. A. Lindsay to H. E. Hubbard, Wheelock, Vt.
Golden Rule of Wyndham 55644—W. L. Windom to William Lepak, Duluth, Minn.
Golden Secret of Daisy Farm 5th 57482—George G. Hopkins, Jr., to Reed Godfrey, Waterford, N. Y.
Governor Jameson 51002—J. L. Hope to Jean Du Luth Farm, Icn., Nickerson, Minn.
Grover of Greenfield 57394—Frank Gick to Perley G. Ferry, Saratoga Springs, N. Y.
Hambro's Beauty's Bob 48088—Ralph Tratt to P. Hessian, Belleplaine, Minn.
Hambro's B. H. Bob 57514—Ralph Tratt to F. W. Henderson, Whitewater, Wis.
Harbor Hill Adventurer 52804—Clarence H. Mackzy to Frank M. Smith, Springfield Center, N. Y.
Hayes Golden Lad 57572—M. F. Whithed to Charles R. Hills, Bernardston, Mass.
Holden IV's May King 41466—H. P. Hamilton to H. W. Griswold, West Salem, Wis.
Holden IV's. May King 41466—H. W. Griswold to Robert B. Smith and George E. Mow, Clam Falls, Wis.
Hopeful's Golden Boy 57295—F. R. Allen to H. W. Griswold, West Salem, Wis.
Honoria's Howard 57425—Est. Robert H. Pollock, Jr. to Lester H. Nealey, Newmansville, Pa.
Hyle of Pine Vale 57496—William H. Laatsch to John Rothfork, Merrill, Wis.
Indian Prince of Two Rivers 51645—H. P. Hamilton to H. W. Griswold, West Salem, Wis.
Indian Prince of Two Rivers 51645—H. W. Griswold to C. E. Tobey, Phillips, Wis.
Ingleside Onward 45683—Thomas Smith to Mervin Eby, Wakarusa, Ind.
Isora's Whimsome 57363—Benrud Bros. to Louis Dankers, Lake City, Minn.
Jack Munroe of Tonydale 50610—Est. Charles H. Toan to F. W. Clark & Son, Wyoming, N. Y.
Jerry Ladd 57103—Arthur Potter to M. F. Whitehead, Bernardston, Mass.
Jerry Munroe 50608—Est. Charles H. Toan to George Almeter, Strykersville, N. Y.
Jeweller of Twa Brigs 48338—H. M. Reitz to Charles Kelly, Omro, Wis.
Jewel's May Rose 54117—F. E. Fox to George Nicholas, Madison, Wis.
Jingo Duke from Hillside Farm 57460—Armie Voigt to Willie Happel, Kiel, Wis.
Joe of Little Rock Farm 44362—Etta Heffner to J. W. McCame, Monroe, Ind.
Joseph W. 49099—R. A. Wagner to Ward E. Burdick, Liverpool, N. Y.
Jovelin 57553—E. O. Weilep to W. F. Price, Barron, Wis.
Jaunita's Golden May Rose Bud 55617—Christian Tretsven to George B. Marsh, Luck, Wis.
June's King of Mound City 55703—Charles A. Wilkins to S. J. Stanton, Platteville, Colo.
Karbo's Fowell 42693—Van B. Wood to Alf Woodcock, Atkinson, N. C.
Kathergay Cavalier 57500—Frank P. Frazier to N. L. Whitaker, Fulton, N. Y.
Kedge of Sunny Slope 44487—Fruit Bros. to L. G. Norris, Wausau, Wis.

Kedron of Queche 53467—George G. McCausland to F. T. Kidder, Woodstock, Vt.
King Begalore 57283—Clarence H. Mackay to Walker-Gordon Laboratory Co., Plainsboro, N. J.
King Masher of Pine Shade 54974—J. G. Breidenbach to Fred Kusa, Marshfield, Wis.
King Munroe of Triple Oaks 57565—Est. Charles H. Toan to J. G. Miller, Bullville, N. Y.
King of De Lancey 49677—Neish Bros. to John Pardee, De Lancey, N. Y.
King of Spruce Valley 56271—F. E. Fox to Harry J. Dietz, Round Lake, Ill.
King of the Birches 57306—Miss Fanny P. Mason to Charles E. Seward, Walpole, N. H.
King Pet 57285—Fred Schrieber to Peter Schmidt, Kiel, Wis.
King Rolf of Breinholm 57420—Jens Anderson & Son to Hans K. Anderson, Withee, Wis.
King's Daylo Charmante 57552—A. J. Fell to Edward N. Lydick, Indiana, Pa.
Knight's Clara's Hambro 51423—J. S. Govin to F. W. Doblyn, Little Falls, Minn.
Lad of Oakwood 57297—Norman J. Hansen to John P. Peterson, Sparta, Wis.
Lady's Billy Boy of Woodhurst 57234—William E. Woods to Edward Walsh, Pitcairn, Pa.
Lady's Knight 51272—E. F. Price to C. W. Barron, Cohasset, Mass.
Lady Violet's Hambro 50550—J. S. Govin to H. L. Spink, Elk Mound, Wis.
Langwater Music's Dimple King 57284—Mrs. Barger Wallach to A. J. Fell, West Point, Pa.
Langwater Royal 4th 19331—Fruit Brok. to Louis McL. Merryman, Cockeysville, Md.
Lena's Sequel 41111—B. L. Grillot to H. B. Hole, Versailles, Ohio.
Le Poilu of Butternut Brook 51270—James S. Sullivan to J. E. Bates, Warren, Conn.
Lewisboro 52818—Louis B. Lawrence to George L. Hoyt, South Salem, N. Y.
Lilly's Golden May Secret 56221—W. G. Jamison to William Breitrick, Greenville, Wis.
Lincoln of Toetan Farm 40046—P. C. Erickson to E. N. Nelson, Scandinavia, Wis.
Lord Parlin 57417—Lyman Blair to Mrs. Maria Piel, Jackman, Me.
Lord Rockland 57366—W. M. Hurley to Town of Rockland, Rockland, Mass.
Lord Rose Mar's Prince 50336—Sargent & Baird to Arthur Smith, Pittsford, Vt.
Lot of Inverness 54500—A. W. & R. O. Hargrave to Eugene Quick, Ripon, Wis.
Lucy W. of Shady Hill's Bob 57512—Ralph Tratt to Victor Belisle, Balsam, Lake, Wis.
Luetilbob 57513—Ralph Tratt to A. M. Guernsey, Milton, Wis.
Lura Glenwood's Secret of Minot 52432—E. S. Person to E. E. Burdick, Douglas, N. Dak.
McKerrow's Topsy's Pride 55947—George McKerrow & Sons Co. to Mrs. Thomas Ellis, Endeavor, Wis.
Mabel's Hambro 50880—J. S. Govin to John Schei, Sechlerville, Wis.
Maggie's Glenwood Lad 53708—Fred K. Babson to H. W. Griswold, West Salem, Wis.
Maggie's Glenwood Lad 57308—H. W. Griswold to Andrew Shervey, Cadott, Wis.
Mahala's King 57563—Dorris L. Fulkham to W. P. Scott, New Wilmington, Pa.
Main Stay's King 55954—William M. Taylor & Son to D. A. Beam, Apalachin, N. Y.
Maisie's King 57494 (Imp.)—R. D. Clarke to H. G. Atwood, Jr., Peoria, Ill.
Maisie's King 57494 (Imp.)—H. G. Atwood, Jr. to American Milling Co., Peoria, Ill.
Major Foremost 54940—Frank A. Roper to R. A. Jones, Limeton, Va.
Major of Chesterbrook 57499—Howard R. Brown to Joseph C. Reynolds, Sylmar, Md.
Major Winter of South Street 55837—F. D. E. Stowe to Wright Brothers, Northfield, Mass.
Makefield's Governor 54471—C. T. Bundy to L. E. Roswell, Menomonie, Wis.
Mapleside King Nelson 57263—Eugene H. Clark to E. N. Wellman, Durhamville, N. Y.
Marlborose Chester 57423—J. C. Cunningham to A. C. Robinson, New Cumberland, W. Va.
Marshall of Rusk 57428—Fred R. Ross to August Wendt, Menomonie, Wis.
Martin of Greenwood 52608—R. L. Kayhart to Ed Holverson, Millville, Wis.
Masher's Pretor of High Point 57524—Jules Breuchaud to Walsh & Wintish, Ellenville, N. Y.
Mathilde's Shaddock 51903—L. J. Byers & C. C. Barnes to William E. Conley, Marshall, Mich.
Maura's King 57338—H. W. Griswold to Will Stark, Ettrick, Wis.
May Bell's Maplewood Boy 51039—James W. Urie to J. B. T. Merrick, Barclay, Md.
Mayday's Prince of Westview 55154—Amos H. Showalter to A. E. Houff, Waynesboro, Va.
May King of Beaver 57327—Anton Slominski to Dewy Bice, Beaver, Wis.
Meadow Brook's Main Stay 57517—Miss Clara S. Peck to Christian Broderson, Shrewsbury, N. J.
Memento's Model 57408—W. M. Hurley to C. F. Church, North Marshfield, Mass.
Merriennes Chene of Crab Tree 49739—Mrs. Scott Durand to H. W. Griswold, West Salem, Wis.
Merriennes Sequel of Crab Tree 43308 (Imp.)—Mrs. Scott Durand to H. W. Griswold, West Salem, Wis.
Merriennes Sequel of Crab Tree 43308—H. W. Griswold to T. A. Herman, Melrose, Wis.
Mertie's Noble King 53562—George A. Bridge to P. J. Lofters, North Bay, N. Y.
Metompkin 34036—Louis McLane Tiffany to R. Emory Warfield, Timonium, Md.
Midway Major 53396—William A. Weilep to Bernert Larson, Chetek, Wis.
Mignonette's Golden Hope 57576—Thomas H. Mettler to A. W. Silliman, North Branch, N. J.
Miss Dimple's Jewel of Knollwood 56933—E. F. Price to C. W. Barron, Cohasset, Mass.
Miss Dolly's Leader 57495 (Imp.)—R. D. Clarke to H. G. Atwood, Jr., Peoria, Ill.
Miss Dolly's Leader 57495 (Imp.)—H. G. Atwood Jr. to H. C. Macy, Chicago, Ill.
Mixter Captain 56897—Est. George Mixter to Howard W. Corning, Chegoggin, Nova Scotia.
Monarch of Elgercon 57262—Gertrude L. C. Tucker to Charles Cannon, Twinsburg, Ohio.
Monarch of Stannox 57432—Clement S. Houghton to Albertus Fryer & Son, Meadowdale, N. Y.
Monroe Mar of Fairy Falls 57079—John P. Nelson to M. E. Davis, Stillwater, Minn.
Moonlight Standard 53040—C. W. Barron to Galileo Peacock, Plainfield, Ind.
Moose Valley Duke 45043—Charley Erickson to Domnick McGuire, Rush City, Minn.
Morning Star's Favorite 57443—Homer Mason to Lloyd H. Jones, Tillamook, Ore.
Muskego Moss Raider 50886—Goodhand Kingston to O. S. Vandewalker, Mukwonago, Wis.
Muskego Stars and Stripes 50340—Goodhand Kingston to Arthur E. Skewes, Union Grove, Wis.
Myron's Boy of Cherrydale 57575—David B. Lady to J. Lester Thomas, Boonsboro, Md.
Nantaska's Victory Bonus 57380—Massachusetts Agricultural College to Russel Baker, Oxford, Me.
New Year's King of the May 57543—E. Carleton Hayward to Nelson G. Richmond, Fredonia, N. Y.
Noble's Pat of Mapleside 57404—Eugene H. Clark to John R. Smith, Frankfort, N. Y.
Normande's Glenwood Boy 57456—John E. Peterson to C. A. Peterson & G. R. Miller, Weyauwega, Wis.
Normande's Glenwood Boy 57456—C. A. Peterson & G. R. Miller to P. R. Carter, Whitcomb, Wis.
Nutmeg's Golden Prince 57370—L. R. Sanford to L. L. Richards, Litchfield, Conn.
Ocean King 13241 (Imp.)—Howland Bros. to W. H. Rock, Lo Lo, Mont.
Omegus of Tonydale 50609—Est. Charles H. Toan to W. F. Sprague, Duke Center, Pa.
Osceola Knight 41878 (Imp.)—H. G. Atwood, Jr. to Nick Staker, Tremont, Ill.
Overland's Gay Boy's King 54451—J. W. Marley to D. R. Bryant, Oswego, Kans.
Over There 55273 (Imp.)—J. L. Hope to Jean Du Luth Farm Inc., Nicherson, Minn.
Pergue's Glenwood King Dean 56662—Ernest W. Sass to Ralph G. Smith, Streator, Ill.
Pergue's Golden Masher 56661—Ernest W. Sass to Henry Funfsinn, La Salle, Ill.
Playboy of Fertile Fields 57515—G. M. Passmore to Ambrose Rafferty, Grampian, Pa.
Prester John 46686—C. M. Paul to Amos Showalter, Waynesboro, Va.
Pride's Dan 57424—Est. Robert H. Pollock to David Sloan, Parker's Landing, Pa.
Pride's King of Arrow Farm 57311—John S. Pettys to Bert Tefft, Greenwich, N. Y.
Primrose May King of Rocky Reach 52590—J. L. Hope to Jean Du Luth Farm, Inc., Nickerson, Minn.
Primrose's France of Wawa 52946—George Wood to F. M. Speakman, Thornton, Pa.
Primrose's Oakland King 57430—Frank F. McDermitt to Walter Spangler, Gettysburg, Pa.
Prince John of Goldenrod 57463—C. W. Greenfield to Johnson Bros., Shiocton, Wis.
Prince Maunu 55645—W. L. Windom to Andrew Maunu, West Duluth, Minn.
Prince of la Croisee 40950 (Imp.)—D. N. App to Fred K. Babson, Chicago, Ill.
Prince Rolf of Breinholm 57422—Jens Andersen & Son to Hans K. Anderson, Withee, Wis.
Princess Pat's May King of Knollwood 56435—E. F. Price to C. W. Barron, Cohasset, Mass.
Prince William of Goldenrod 57462—C. W. Greenfield to Mark Baumgaertner, Shicoton, Wis.
Queen's Lake View Boy 49682—George W. Graham to Peter Hansen, Baldwin, Wis.
Queen's May King of Wind Crest Farm 51262—George H. Baker to F. Chaffee's Sons, Rutland, Vt.
Quince's Lord Melrose of Wawa 54977—George Wood to H. W. Griswold, West Salem, Wis.
Red Cross Bill 47105—Gates Bros. to A. H. Britton, Hartland, Vt.
Red Pharon of Linda Vista 48401—C. W. Barron to J. J. Thompson, Lisbon, N. Y.
Red Warrior of Wyndham 56357—W. L. Windom to Robert M. Pritchard, Hibbing, Minn.
Red Wing Sequel's Chief 44191—A. I. & J. Hughes to J. B. Clements & W. M. Young, Richland, Wash.
Reservation Chesterfield 36609—Est. Charles H. Toan to Lewis A. Toan, Perry, N. Y.
Retaview's Advance of Creek Farm 48789—George Wood to H. W. Griswold, West Salem, Wis.
Rex Champion of Hillview 57562—W. F. Kolb to Mrs. Alvina Ebert, Redgranite, Wis.
Rex Gay 57498—Morris B. Johnson to H. A. Lehman & A. K. Osborn, Canfield, Ohio.
Rex's Nobleman of Maple Hill 54878—Fruit Bros. to J. H. Heitman, Holland, Ind.
Rexy of Phlox 57435—Bernard Berendsen to Denis Berendsen, Phlox, Wis.
Ridgeland Prince 38892—Peter Hansen to Canny & Wolverton, Hudson, Wis.
Rilma's May Day 56770—J. L. Hope to Jean Du Luth Farm, Inc., Nickerson, Minn.
Riverdale Anchor Boy 57507—C. F. Joslyn to C. R. Hastings, Derby, Vt.
Robert of Riviera 55088—Mrs. William H. Luden to Martin Schweitzer, Ephrata, Pa.
Roger of Greenfield 57393—William Campbell to Miles G. Woodcock, Corinth, N. Y.
Rolf's Lad of Breinholm 57421—Jens Anderson & Son to Hans K. Anderson, Withee, Wis.
Rosebob 57510—Ralph Tratt to O. B. Sillerud, Pelican Rapids, Minn.
Rosemary's May King of the Gleam 54162—F. O. Ray to William Trapp, Fisk, Wis.
Rose's Raymond of Minot 55861—B. B. Mouck to E. S. Person, Minot, N. Dak.
Royal Pride of Geneva 53380—T. A. Erickson to Oscar Hallquist, Red Wing, Minn.
Royal Prince 57480—Leon D. Neish to Louis Robish, De Lancey, N. Y.
Royal Prince Victor 56599—Otis A. Marken to Henry Wick, Kiel, Wis.
Rover Yeksa Q. 42622—W. B. Quarton to H. M. Felds & John Lohrbach, Walnut Grove, Minn.
Rutila's Patient King 5th 56071—Louis McL. Merryman to Sidney Watters, Monkton, Md.
Sam of Cross Lake 46936—W. B. Tousey to H. W. Griswold, West Salem, Wis.
Sandy Andy of Rose Point 54370—F. C. Fisher to Edward Yount, New Castle, Pa.
Sebeka of Clover Lawn 52787—Charles E. Wirt to R. C. Neldner, Sebeka, Minn.
Segner 56206—E. C. Gale to Walter G. Japs, Watertown, Minn.
Sequel's Lad of Grahamdale 57310—W. R. & Robert H. Graham to B. L. Rundell, Hammond, Wis.
Serene Robert 53913—J. J. Bean to Bosshard & Jones, Bangor, Wis.
Sir Jones of Elmdale 55332—P. J. Weisel to E. P. Swan, Monrovia, Cal.
Sir Philip Sidney 42433—Lowe's Grove Farm Life School to J. L. Woods, Durham, N. C.
So-so's Spotswood of Oaks Farm 53509—C. W. Barron to H. T. Newcomb, Garrett Park, Md.
Spotswood Champion 52618—R. V. Lindabury to George M. La Monte, Bound Brook, N. J.
Squire of the Farms 53407—L. W. Robinson to Amos G. Haag, Troutville, Pa.
Standard's Starlight of Rivernook 57574—William Welte to Pearson & Co., Bigfork, Minn.
Star of Pleasant Point 35770—A. M. Guernsey to M. S. Stewart, Richland Center, Wis.
Sultan of Lilydale Farm 57497—Fred J. Bandy to Paul Shultz, Wausau, Wis.
Taft's May Rose of Denmark 51968—F. E. Fox to William J. Mathis, Durand, Wis.
Thelemach of Meadow Glen 50786—Oscar Barrie to Fred Sutherland, Viola, Wis.
Tim of Jean Du Luth 31663—F. A. Ross to George C. Cooper, Superior, Wis.
Tim of Jean Du Luth 31663—George C. Cooper to Douglas County Work Farm, South Range, Wis.
Twinkle's Woodrow of Woodhurst 57261—William E. Woods to Adam Wurster, Linden, Pa.
Ulna's Raymond 53024 (Imp.)—J. L. Hope to Jean Du Luth Farm, Inc., Nickerson, Minn.
Ultra Royal 51006—J. L. Hope to Jean Du Luth Farm, Inc., Nickerson, Minn.
Upland's Citron 54690—Frank P. Frazier to E. T. Redmond, Boxford, Mass.
Usona's Thru Frate 52461—Andrew Eastlund to Treffle Bibeau, Balsam Lake, Wis.
Victory Knight of Rocky Reach 54887—J. L. Hope to Jean Du Luth Farm, Inc., Nickerson, Minn.
Victory's Charmante of Edgewood 57560—Alex M. Maltby to C. M. Richman, Highwood, Minn.
Vimiera's Don of Englewood 53783—Merickel & Nelson to E. A. Thomas, Wadena, Minn.
Viola's Primrose 55195—Edward Lohrenz to A. J. Gottfried, Hortonville, Wis.
Violet's May Day 55135—J. L. Hope to Jean Du Luth Farm, Inc., Nickerson, Minn.
Weiner of Deer Creek 52985—William R. Boese to E. H. Merriman, Fort Atkinson, Wis.
Welcome of Locust Grove 57301—A. A. Gillette to Frederick Price, Honeoye Falls, N. Y.
Westbrook Governor 57426—G. W. Koser to J. W. Cook, Floradale, Pa.
White Sox of Maple Glen's King 52151—J. A. Vail to Calvin McMurray, Canonsburg, Pa.
Wolfpen Ikon 57509—J. D. Cameron Bradley to August E. Schutte, Northboro, Mass.
Yeoman May King 53478—Otto Zschaechner to J. H. Walechka, De Pere, Wis.
Yeoman's Nedie 57368—Frederick A. Davis to Charles Savage, South Deerfield, Mass.
Zac of Elm Spring 36192—Jake Becker to Frisby Bros., Saint Charles, Minn.
Zeno of Fair View 53858—Hammer Bros. to H. A. Peterson, Spring Valley, Wis.
Zumbroland Lad 45489—George A. Clark to Robert Molyneux, Houghton, N. Y.

COWS

Abigail May Rose 61967—J. L. Hope to H. G. Haskell, Cossart, Pa.
Ada Glenwood's Emma 90729—Lizzie McDaniel to C. E. Fulton, Springfield, Mo.
Ada Glenwood's Jane 90730—Lizzie McDaniel to C. E. Fulton, Springfield, Mo.
Alderney Princess 46420 (Imp.)—Home and Fireside Co., Ltd., to Kirby & Milks Bros., Augusta, Mich.
Aldona Arsenith 88630—D. W. Clouse to W. H. Rice, Ohio City, Ohio.
Alex of Bellview 47705 (Imp.)—J. J. Thompson to Parker & Coggshall, Moravia, N. Y.
Alfreda's Vlex 45406—F. R. Allen to H. E. Babcock, Ithaca, N. Y.
Alice of Falmouth 91827—S. C. Hall to G. S. Smith, Monmouth, Me.
Allabanitus of Iowanola 93364—C. A. Mountain to Miss L. M. Swope, Des Moines, Ia.
Allenwood Fanny 42703—H. W. Griswold to H. J. Ryan, Manchester, Iowa.
Alice Glenwood of Hawkeye 90055—S. P. Sutor to Frank M. Reed, Wilson, Pa.
Alma Munroe of Tonydale 83241—Est. Charles H. Toan to Lewis A. Toan, Perry, N. Y.
Alma of Fond du Lac 78085—Harry W. Lewis to B. F. Sheridan, Fond du Lac, Wis.
Alta's Girl of Mapleside 93314—Albert Warrington to H. A. Covington, Quitman, Miss.
Amity Jean 89309—Hugh Fergus to J. H. Weinel, Mercer, Pa.
Anchor's Elmwood Creusa's Lady 75211—Est. C. D. Atwood to D. H. Noyes, Littleton, N. H.
Angelica of Crosswald 43401—Home and Fireside Co., Ltd., to Kirby & Milks Bros., Augusta, Mich.
Anita of Hillcrest 93413—Fred W. Brandt to Andrew Zenz, Lancaster, Wis.
Anna Mollie of Pleasant View 81987—A. C. Ramseyer to S. G. Coiner, Waynesboro, Va.
Anna Taylor of Cuyuna 58353—Carlton Graves to A. G. Bork, Paynesville, Minn.
Annetta Holden of Bridge Dale 54712—W. A. Franklin to Frank J. Linen, Waverly, Pa.
Antonio's Mary of Mineola 93425—F. P. Latham to Bruce Anderson, Winston-Salem, N. C.
Auburn Beauty 7th 54149—W. P. Parker to S. D. Morse, Moravia, N. Y.
Avon-Vale's Pride 85559—A. C. Ramseyer to Ira S. Showalter, Waynesboro, Va.
Beauty Jubanell 62813—J. Harlan Frantz to J. C. Kretzsinger, Smithsburg, Md.
Beauty's Dapha 87733—Ralph Tratt to F. G. Schuerman, Twin Bluffs, Wis.
Beauty's Frisky Lassie 73160—J. Harlan Frantz to J. C. Kretzsinger, Smithsburg, Md.
Beauty's Noblesse 91727—Mrs. Wilma J. Klem to W. E. Hargrave, Roberts, Wis.
Becky Munroe of Tonydale 83231—Est. Charles H. Toan to Lewis A. Toan, Perry, N. Y.
Belinda Rose 60540—Math Michels to Egypt Mills Guernsey Club, Cape Girardeau, Mo.
Bell Boy's Daisy 92308—Gebhardt Bros. to Ernest A. Gebhardt, Palmyra, Mo.
Belle Munroe of Tonydale 83230—Est. Charles H. Toan to Lewis A. Toan, Perry, N. Y.
Belle of Geneva 42268—T. A. Erickson to Oscar Hallquist, Red Wing, Minn.
Belle's Maid 58415—T. A. Erickson to Oscar Hallquist, Red Wing, Minn.
Bell of Liberty Prairie 72889—John W. Thrall to A. C. Diedrich, Rush Lake, Wis.
Bertie des Mielles of Mara Alva 75337 (Imp.)—Clarence H. Mackay to Benjamin Stern, Roslyn, N. Y.
Bessie B. of Hill Side Farm 83222—A. C. Ramseyer to S. B. Weaver, Waynesboro, Va.
Bess of Meadowview 53448—J. J. Thomspon to Parker & Coggshall, Moravia, N. Y.
Betsey of Bon Ayre 76841—Charles Klein to W. E. Hargrave, Roberts, Wis.
Betsey's Sequel of Pewaukee 90143—W. H. Steele to F. E. Fox, Waukesha, Wis.
Betsey's Sequel of Pewaukee 90143—F. E. Fox to D. E. Kaser & Sons, New Paris, Ind.
Bettina Munroe of Tonydale 83234—Est. Charles H. Toan to Lewis A. Toan, Perry, N. Y.
Betty Munroe of Tonydale 65172—Est. Charles H. Toan to Lewis A. Toan, Perry, N. Y.
Betty of Urban View 93499—W. R. Sweet to M. C. Ness, Glenville, Minn.
Blossom Empress 54883—Haskell Institute to E. G. L. Harbour, Lawrence, Kans.
Blossom of Linden Lodge 93372—John P. Scheuring to A. B. Schuler, Neillsville, Wis.
Blossom of Meadowmere 73476—C. E. Blodgett to John Huss, Little Chute, Wis.
Bluebell's Princess of Breinholm 93435—Jens Anderson & Son to Hans K. Anderson, Withee, Wis.
Bob's Pride 93538—Ralph Tratt to Victor Belisle, Balsam Lake, Wis.
Bob's R. S. Royalette 93537—Ralph Tratt to Snohomish County Guernsey Breeders' Ass'n., Arlington, Wash.
Bonaparte's Garnet 45801—W. W. Stoddard to William Nance, Warren, Ohio.
Bonita Martin 83316—A. H. Hinman to Ware Shoals Mfg. Co., Ware Shoals, S. C.
Bonita Munroe of Tonydale 83235—Est. Charles H. Toan to Lewis A. Toan, Perry, N. Y.
Bonita's Secret 63037—George G. McCausland to F. T. Kidder, Woodstock, Vt.
Bonnie Meade 40702—Fred W. Backer to E. H. Sherbert, Weyauwega, Wis.
Bonnie of East View 82355—E. C. Sweet to H. W. Griswold, West Salem, Wis.
Bonnie of East View 82355—H. W. Griswold to W. A. Munn, Janesville, Wis.
Bopeep's Mary of Urban View 93500—W. R. Sweet to M. C. Ness, Glensville, Minn.
Bracelet La Grande 93444—S. B. Walbolt & Son to William W. Knight, Perrysburg, Ohio.
Brittleware Buttercup 67663 (Imp.)—J. L. Hope to Longwood, Inc., Kennett Square, Pa.
Brookdale's Constance 92230—G. N. B. Tuttle to L. A. Hager, Littleton, Mass.
Brookdale's Dairy Maid 87248—G. N. B. Tuttle to John G. Butler, Roxbury, Conn.
Brookdale's Gold Dust 60418—G. N. B. Tuttle to John G. Butler, Roxbury, Conn.
Brookdale's May Queen 92231—G. N. B. Tuttle, to John G. Butler, Roxbury, Conn.
Brookdale's Victoria 92435—G. N. B. Tuttle to John G. Butler, Roxbury, Conn.
Brookmead's Quaker Lady 61508—A. C. Ramseyer to John S. Ames, North Easton, Mass.
Brookside's Beauty 24537—W. D. Sandman to H. W. Griswold, West Salem, Wis.
Bunetta of Bridge Dale 80119—W. A. Franklin to Frank J. Linen, Waverley, Pa.
Butter Girl of Grass Mere Guernsey Farm 93434—Frank E. Artz to C. A. Sherwood, Hilliards, Ohio.
Caligula's Gem 93468—R. S. & T. C. Wey to John G. Van Etten, Kingston, N. Y.
Cana of Sunny Slope 89906—Ralph Tratt to F. G. Schuerman, Twin Bluffs, Wis.
Cato Fancy 2d 43039—George Morgan to Bert E. Dwinell, Amherst, Wis.
Cavalier's Lassie 65154—George M. White to J. O. Winston, Saugerties, N. Y.
Charity Gay of Buena Vista 93576—J. J. Jackson to A. C. Williams, Ravenna, Ohio.
Charity of Buena Vista 93577—J. J. Jackson to A. C. Williams, Ravenna, Ohio.
Charlotte Frances 65571—Leon D. Neish to George E. Fitch, Walton, N. Y.
Charlotte Mae of Shadynook 86651—Emil C. Anderson to C. O. Rouse, Lakefield, Minn.
Charmante Gold Dust 57548—George G. McCausland to F. T. Kidder, Woodstock, Vt.
Cherry Blossom of Georgetown 76660—W. P. Parker to D. S. Morse, Moravia, N. Y.
Cherry of Georgetown 77796—W. P. Parker to D. S. Morse, Moravia, N. Y.
Cherry of Hammond 38004—W. P. Parker to D. S. Morse, Moravia, N. Y.
Cherry's Liberty Bond 83520—W. P. Parker to D. S. Morse, Moravia, N. Y.
Christine Iris of Avonlea 80375—W. R. Nesbit to A. C. Ramseyer, Smithville, Ohio.
Christine Miller of Avonlea 80623—W. R. Nesbit to A. C. Ramseyer, Smithville, Ohio.
Christine of Arcady 31777—George G. McCausland to F. T. Kidder, Woodstock, Vt.
Christmas Belle of The Old Shreve Farm 82683—A. C. Ramseyer to A. H. Showalter, Waynesboro, Va.
Clatford May 31927 (Imp.)—Carlton Graves to C. A. Bork, Paynesville, Minn.
Clever Betsey of Tonydale 36593—Est. Charles H. Toan to Lewis A. Toan, Perry, N. Y.
Clipper of Sarnia 46586 (Imp.)—John W. Thrall to A. C. Diedrich, Rush Lake, Wis.
Coco of Deronda 77766—J. P. Engleman to Walter Hermann, Galesville, Wis.
Cora Munroe of Tonydale 50711—Est. Charles H. Toan to Lewis A. Toan, Perry, N. Y.
Craigamoor Liene 62768—Est. Frank Ross to George C. Cooper, Superior, Wis.
Craigamoor Nadine 62766—Est. Frank A. Ross to George C. Cooper, Superior, Wis.
Criterion's Primette 60243—George M. White to H. G. Haskell, Wilmington, Del.
Daffodil of Hebron Farm 70991—Charles S. French to Edwin Kaufman, Sherborn, Mass.
Dairy Maid Lass 72869—G. N. B. Tuttle to John G. Buttler, Roxbury, Conn.
Dairymaid of Muskego 92051—Goodhand Kingston to H. E. Angel, Wapato, Wash.
Daisy Moon of Old Orchard 68483—C. W. Barron to H. L. Tinkham, Brockton, Mass.
Daisy Munroe of Tonydale 2d 36592—Est. Charles H. Toan to Lewis A. Toan, Perry, N. Y.
Daisy Oakland 80273—M. J. Neyman & Son to E. U. Cumberland, Chicora, Pa.
Daisy of Harbor Hill 71113 (Imp.)—Clarence H. Mackay to Benjamin Stern, Roslyn, N. Y.
Dales Beauty of Mara Alva 82977—A. C. Ramseyer to Ira S. Showalter, Waynesboro, Va.
Dales Choice of Mara Alva 82976—A. C. Ramseyer to Ira S. Showalter, Waynesboro, Va.
Dawn's Best of Maple Hill 79471—Fruit Bros. to Snohomish County Guernsey Breeders' Ass'n. Arlington, Wash.
Della Munroe of Tonydale 60984—Est. Charles H. Toan to Lewis A. Toan, Perry, N. Y.
Del Rey's Edith May 91505—F. L. White to Theura & White, Kenosha, Wis.
Desire Sequel 93516 (Imp.)—R. D. Clarke to H. G. Atwood, Jr., Peoria, Ill.
Desire Sequel 93516 (Imp.)—H. G. Atwood, Jr., to American Milling Co., Peoria, Ill.
Dew Drop's Jewel of Loberg Glen 93309—Est. L. L. Loberg to John S. Blasky, Amherst Junction, Wis.
Diana Munroe of Tonydale 38762—Est. Charles H. Toan to Lewis A. Toan, Perry, N. Y.
Dollie Dalley of Rose Point 89130—F. C. Fisher to Edward Yount, New Castle, Pa.
Dolly of the Farms 87730—L. W. Robinson to Amos G. Haag, Troutville, Pa.
Donnington Kit 3d 75496 (Imp.)—F. S. Peer to R. M. King, Owego, N. Y.
Dora's Pride of Hammond 56204—George E. Reichert to Joe Harris, Medford, Wis.
Doris Munroe of Tonydale 83236—Est. Charles H. Toan to Lewis A. Toan, Perry, N. Y.
Dotty Dimple of White Gables 93561—S. C. Hall to W. Isaac Robinson, South Natick, Mass.
Dotty of De Lancey 93497—Leon D. Neish to Herbert G. Shaver, Peapacton, N. Y.
Doyleland's Pride 72871—G. N. B. Tuttle to John G. Butler, Roxbury, Conn.
Duchess Chena 93532—I. W. Schieber to C. A. Gearhart, Bucyrus, Ohio.
Duchess Chena 93532—C. A. Gearhart to John Witschi, Mansfield, Ohio.
Duchess of Maple Hill 56783—Fruit Bros. to W. H. Dupee, Santee, Cal.
Easter Lily's Valentine 44094—E. C. Sweet to H. W. Griswold, West Salem, Wis.
Easter Lily's Valentine 44094—H. W. Griswold to Roscoe Conklin, Seymour, Wis.
Edemede's Crystal Carmine 93445—Clarence E. Gilchrist to Edw. Burke, Good Thunder, Minn.
Edgemoor Beauty's Annabelle 93559—J. A. McComb to Wayne A. Munn, Janesville, Wis.
Electa of Willowdale 27084—George A. Bridge to E. O. Denton, Burkes, N. Y.
Elite of Sunnyside 93305—Clifford H. Bassett to Nelson B. Betts, Valley Falls, N. Y.
Ellen of Porters 68337—Earle Deveney to Newton A. Culbertson, York New Salem, Pa.
Ello Rene 93268—C. A. Wright to J. Harlan Frantz, Waynesboro, Pa.
Elsa of Canterbury 73954—Edwin F. Kimball to Walter E. Darrah, Concord, N. H.
Elsie May of Pleasant View Farm 38282—Delmer La Plant to C. H. Inholtz, Watervliet, Mich.
Elsie of Woodend 2d 41272—Albert C. Loring to E. R. Frissell, Hopkins, Minn.
Empress Pansy 77806—Haskell Institute to E. G. L. Harbour, Lawrence, Kans.
Esquire's Leona of Maple Glen 93595—Nelson Poorbaugh to Frank M. Reed, Wilson, Pa.
Esquire's Rhoda of Maple Glen 93596—Nelson Poorbaugh to Frank M. Reed, Wilson, Pa.
Eunice of Oaks Farm 67078—C. W. Barron to John McCormack, Noroton, Conn.
Eva of Pleasant Lane 92226—Andrew Becker to Ed. C. Schauf, Menomonie, Wis.
Fair Girl 92734—Lowe's Grove Farm Life School to J. R. Blackmall, West Durham, N. C.
Fair Oaks Ada 64146—Armand P. Rather to Egypt Mills Guernsey Club, Cape Girardeau, Mo.
Fair Oaks Alpha 72288—Armand P. Rather to Egypt Mills Guernsey Club, Cape Girardeau, Mon.
Fair Oaks Amy 72289—Armand P. Rather to Egypt Mills Guernsey Club, Cape Girardeau, Mo.
Fair Oaks Beulah 81847—Armand P. Rather to Egypt Mills Guernsey Club, Cape Girardeau, Mo.
Fairy Beauty 76642—Andrew Becker to Ed. C. Schauf, Menomonie, Wis.
Fairy's Pride 58847—T. A. Erickson to Oscar Hallquist, Red Wing, Minn.
Fancy de la Tablette 61482 (Imp.)—J. L. Hope to Longwood, Inc., Kennett Square, Pa.
Favorite Hazel Bell 82868—A. C. Ramseyer to Fred Driver, Waynesboro, Va.
Fawn of Neshannock 2d 68333—Smith & Holcomb to H. J. Hall, Cortland, Ohio.
Fearless Betty 85806—J. T. Cornwell to Harry S. Dulin, Bluemont, Va.
Fearless Fannie Girl 81078—J. T. Cornwell to R. B. Wildman, Leesburg, Va.
Flaxie of Fertile Fields 93540—G. M. Passmore to E. V. Bowers, Rossiter, Pa.
Florette de la Pointe 51162 (Imp.)—Jules Breuchaud to Mount Hope Farms, Bristol, R. I.
Florham Art 80292—J. L. Hope to H. G. Haskell, Cossart, Pa.
Florham Gladiola 83187—J. L. Hope to W. H. Gratwick, Linwood, N. Y.
Florham Justina 93433—J. L. Hope to H. G. Haskell, Cossart, Pa.
Florham Laurel 76075—J. L. Hope to George M. White, Freehold, N. Y.
Florham Moss Rose 91962—J. L. Hope to D. D. Tenney, Crystal Bay, Minn.
Florham Nun 83809—J. L. Hope to Glenden Land Co., Wilmington, Del.
Floss Pearl 66722—Clarence H. Mackay to I. E. Emerson, Lutherville, Md.
Flower of Deronda 85859—J. P. Engleman to Walter Hermann, Galesville, Wis.
Follyland Justina 73070—J. L. Hope to H. G. Haskell, Cossart, Pa.
Follyland Keziah 80365—J. L. Hope to C. W. Curtis, Marlboro, Mass.
Follyland Leona 80367—J. L. Hope to E. F. Price Port Chester, N. Y.

Follyland Nancy 52457—J. L. Hope to A. T. Herd, New Hope, Pa.
Follyland Woodsey 52100—J. L. Hope to H. G. Haskell, Cossart, Pa.
Frances Glenwood of Hawkeye 58272—S. P. Sutor to Frank M. Reed, Wilson, Pa.
Frances Glenwood of Hawkeye 2d 74253—S. P. Sutor to Frank M. Reed, Wilson, Pa.
Francesca Noblesse 91728—Charles Klein to W. E. Hargrave, Roberts, Wis.
France's Violet 24390—A. A. Augustus to W. T. White, Chagrin Falls, Ohio.
Fromsey's Lady Lee 2d 62725—E. L. Leppen to B. F. Sheridan, Fond du Lac, Wis.
Gaiety of Rocklawn 85798—Est. Laura L. Case to Mrs. James G. Freeman & Misses L. W. & M. R. Case, Weston, Mass.
Gallia 41474—Est. Laura L. Case to Mrs. James G. Freeman & Misses L. W. & M. R. Case, Weston, Mass.
Gallienne's Myrtle 51770 (Imp.)—Albert C. Loring to E. R. Frissell, Hopkins, Minn.
Georgette of Rocklawn 33730—Est. Laura L. Case to Mrs. James G. Freeman & Misses L. W. & M. R. Case, Weston, Mass.
Georgiana of Rocklawn 36985—Est. Laura L. Case to Mrs. James G. Freeman & Miss L. W. & M. R. Case, Weston, Mass.
Gertrude of Northome 93519—Nels Mattson to Fred Hillman, Cannon Falls, Minn.
Giralda of Village Farm 83356—Gates Bros. to A. H. Britton, Hartland, Vt.
Gladys of Old Homestead 84181—F. S. Armstrong to H. C. & E. B. McCamon, Lisbon, Ohio.
Gladys of Old Homestead 84181—H. C. & E. B. McCamon to G. H. Hibberd, Lutherville, Md.
Glendorson's Star 66760—T. A. Erickson to Oscar Hallquist, Red Wing, Minn.
Glen Gable Justine 63905—E. F. Price to C W. Barron, Cohasset, Mass.
Glengirl of Reservoir Heights 77879—H. F. Ruhl to Daniel M. Krout, Seven Valleys, Pa.
Glengranger A's Daughter 80809—Est. Laura L. Case to Mrs. James G. Freeman & Misses L. W. & M. R. Case, Weston, Mass.
Glen Ivor 37905—Est. Laura L. Case to Mrs. James G. Freeman Misses L. W. & M. R. Case, Weston Mass.
Glenwood Minnie of Sycamore 92029—Claude Moore to Ira L. Osmun, New Milford, Pa.
Glenwood's Beauty of Geneva 52641—T. A. Erickson to Oscar Hallquist, Red Wing, Minn.
Glenwood's Lily of Mapledell 93420—C. L. Kerr & Son to Albert L. Hyzer, Storm Lake, Iowa.
Glenwood Sunkist 54507—H. D. Griswold to H. W. Griswold, West Salem, Wis.
Golda of Leon 45878—M. E. Schwarz to H. W. Griswold, West Salem, Wis.
Goldene 82820—Ralph Tratt to F. G. Schuerman, Twin Bluffs, Wis.
Golden Fawn Rilma Spillers 93530—G. L. Siniff to Sherman Spillers, Versailles, Ohio.
Golden Fawn Ruth Spillers 93529—G. L. Siniff to Sherman Spillers, Versailles, Ohio.
Golden Heroine of Riverdale 51898—Carlton Graves to A. G. Bork, Paynesville, Minn.
Golden Jessie of Iowanola 63771—Charles R. Mountain to Miss L. M. Swope, Des Moines, Ia.
Golden of Rocklawn 75865—Est. Laura L Case to Mrs. James G. Freeman & Misses L. W. & M. R. Case, Weston, Mass.
Golden Rose of Mara Alva 85485—A. C. Ramseyer to Fred Driver, Waynesboro, Va.
Golden Rose's Daughter of Mara Alva 91965—H. R. Robinson to J. D. F. Kunz, Titusville, Pa.
Golden Rule's Lady 93387—J. A. Van Atten to O. V. Crounse, Altamont, N. Y.
Goldfinch of Rocklawn 75866—Est. Laura L. Case to Mrs. James G. Freeman & Misses L. W. & M. R. Case, Weston, Mass.
Goldie of Weola 93558—Helendale Farms to J.H. Heitman, Holland, Mich.
Gold Nugget of Muskego 92452—Goodhand Kingston to H. E. Angel, Wapato, Wash.
Goldseeker's Daisy Belle to A. D. F. 71453—C. W. Barron to John McCormack, Noroton, Conn.
Governor and Daisy's Ermeta S. 93447—N. E. Smith to H. E. Babcock, Ithaca, N. Y.
Graceful Miss 67730—C. M. Paul to L. Clark Hoge, Purcellville, Va.
Grace Plato 86108—Haskell Institute to E. G. Harbour, Lawrence, Kans.
Grand Lady 73403—Est Laura L. Case to Mrs. James G. Freeman & Misses L. W. & M. R. Case, Weston, Mass.
Guernfalfa Butter Girl 78269—Math Michels to Egypt Mills Guernsey Club, Cape Girardeau, Mo.
Guernfalfa Girl 68072—Math Michels to Egypt Mills Guernsey Club, Cape Girardeau, Mo.
Guernalfalfa Primrose 77525—Math Michels to Egypt Mills Guernsey Club, Cape Girardeau, Mo.
Guenfalfa Sunbeam 77524—Math Michels to Egypt Mills Guernsey Club, Cape Girardeau, Mo.
Guilbert V. of the Brickfield 25813 (Imp.)—Carlton Graves to C. L. Arnold, Eden Valley, Minn.
Gypsy Girl of Maple Hill 86950—Fruit Bros. to Snohomish Guernsey Breeders' Ass'n., Arlington, Wash.
Hambro's Estelle 76674—J. E. Mack to W. R. Boese, Fort Atkinson, Wis.
Harwood Anne 81290—R. G. Harwood to Lawrence Grinnell, South Dartmouth, Mass.
Harwood Nancy 93393—R. G. Harwood to J. D. Cameron Bradley, Southboro, Mass.
Harwood Nigelle 72804—R. G. Harwood to Edwin Kaufman, Sherborn, Mass.
Hattie Munroe of Tonydale 83237—Est. Charles H. Toan to Lewis A. Toan, Perry, N. Y.
Hattie of Weymouth 53462—M. L. Brock to F. M. Potts, Laconia, N. H.
Hattie's Charmer 84434—J. E. Mack to W. R. Boese, Fort Atkinson, Wis.
Hazel of Edgemont 25866—D. T. Williams to L. J. Long, Shawnee, Okla.
Hawthorn's Bess 92356—Cyrus P. Markle to Joseph Markle, West Newton, Pa.
Hero's Calla 45543—B. F. Sheridan to Egypt Mills Guernsey Club, Cape Girardeau, Mo.
Hillswold Patricia 75905—Arnold Hartmann to E. E. Hills, Shrewsbury, Mass.
Holden's Golden Gleam 91139—Allen B. Thompson to Leonard Kronebusch, Minneiska, Minn.
Honeymoon of Maplecrest 93467—George W. Love & Son to H. W. Wigman, Lansing, Mich.
Honeymoon of Maplecrest 93467—H. W. Wigman to E. I. Valentine, Bloomville, Ohio.
Hopeworthy's Bit 93337—Hoffman & Erdman to J. S. Bowers, Albuerqurque, N. Mex.
Hyacinth of Falcon's Flight 63349—B. Austin Cheney to Walter Pforzheimer, Purchase, N. Y.
Idyl of Big Spring Farm 78969—J. C. Haartz to Lehr Bros. & Taylor, Baltimore, Md.
Ike's Little Hattie 53430—J. E. Mack to W. R. Boese, Fort Atkinson, Wis.
Ingalls Bopeep 71260—W. A. Lawson to F. C. Borhaven, Vanderhoof, B. C.
Ingleside Vrangue King's Cora 81207—William Harness to Ware Shoals Mfg. Co., Ware Shoals, S. C.
Inez Sukine of Avonlea 71282—W. R. Nesbit to A. C. Ramseyer, Smithville, Ohio.
I. X. L. 4th's Bess 25211—Jesse Mercer to Joseph Hall, Salem, Ohio.
Jane of the Cedars 69611—Carlton Graves to William O. Kruger, Paynesville, Minn.
Janette of Chestnut Hill 50681—Morris B. Johnson to H. A. Lehman & A. K. Osborn, Canfield, Ohio.
Jeanette of Tonydale 53012—Est. Charles H. Toan o Lewis A. Toan, Perry, N. Y.
Jedna E. E. 82856—Fred C. Miller to H. W. Griswold, West Salem, Wis.
Jedna E. E. 82856—H. W. Griswold to W. A. Munn, Janesville, Wis.
Jennie Goldbrook 65019—Andrew Becker to Ed. C. Schauf, Menomonie, Wis.
Jennie's Blossom 93531—I. W. Schieber to C. A. Gearhart, Bucyrus, Ohio.
Jennie's Blosson 93531—C. A. Gearhart to John Witschi, Mansfield, Ohio.
Jerusha of Sunnyside 93575—Herbert H. Tomlinson to Rollin S. Woodruff, Guilford, Conn.
Jessica of Tonydale 53013—Est. Charles H. Toan to Lewis A. Toan, Perry, N. Y.
Jeweller's Bell of Mara Alva 89889—Howard Yoder to R. D. Willard, Big Prairie, Ohio.
Jobetty's Banner Rose 84794—H. C. McCamon to G. H. Hibberd, Lutherville, Md.
Joyce of Meadow Brook 42319—James W. Bullock to A. B. Nichols, North Adams, Mass.
Julia Preel Glenwood 57538—Math Michels to Egypt Mills Guernsey Club, Cape Girardeau, Mo.
Katie's Queen 90624—Bruce Anderson to A. E. Holton, Winston-Salem, N. C.
Katy G. of Sunnyside 31561—Gebhardt Bros. to Ernest A. Gebhardt, Palmyra, Mo.
Katy G. of Sunnyside 2d 64272—Gebhardt Bros. to Ernest A. Gebhardt, Palmyra, Mo.
Kay of Fairview 25676—Charles H. Foote to K. S. Field, Ferrisburg, Vt.
King's Dottie Taylor 91371—William M. Taylor & Son to Charles Drake, Litchfield, Pa.
Ladida's Pearl 93306—Bertle P. Wind, Jr. to R. W. Romig, Montrose, Colo.
Lady Alice of Rose Poimt 58993—F. C. Fisher to Raymond J. Patterson, Enon Valley, Pa.
Lady De Foy of Lakeview 52476—Carlton Graves to Walter Kruger, Paynesville, Minn.
Lady Jane Grey of Haddon 27378—C. L. Kerr & Son to Albert L. Hyzer, Storm Lake, Iowa.
Lady Jane Grey of Haddon 27378—Albert L. Hyzer to R. O. Moller, Galva, Iowa.
Lady Jane's Sparkle of Mapledell 93421—C. L. Kerr & Son to Albert L. Hyzer, Storm Lake, Iowa.
Lady Leta of Lake View 52477—Carlton Graves to E. S. Kruger, Paynesville, Minn.
Lady Makefield of Woodlawn 2d 35896—C. T. Bundy to J. H. Stewart, Clear Lake, Wis.
Lady Margery of Sunny Brook 75717—Est. George A. Bartlett to Rollin S. Woodruff, New Haven, Conn.
Lady of Glencoe 73657—C. E. Blodgett to John Huss, Little Chute, Wis.
Lady of The Highlands 59234—J. L. Hope to Longwood, Inc., Kennett Square, Pa.
Lady Preel Butterfly 62070—Math Michels to Egypt Mills Guernsey Club, Cape Girardeau, Mo.
Lady's Anabel Rose 61065—J. A. Vail to Calvin McMurray & Son, Canonsburg, Pa.
Lamont's Rose of Maple Hill 85067—Fruit Bros. to Snohomish Guernsey Breeders' Ass'n., Arlington, Wash.
Langwater Melody 40708—Mrs. Barger Wallach to C. H. Hechler, Roslyn, N. Y.
Lassie Twin of Yellowdale 42985—William White to F. J. Wood, Niles, Mich.
Laura Ann of Pleasant Point 82455—M. B. Magoon to Snohomish County Guernsey Breeders' Ass'n., Arlington, Wash.
Lela Esther of Nutricia 45367—W. O. Bohart to O. H. Ledum, Billings, Mont.
Lena Rose 53388—J. L. Hope to H. G. Haskell, Cossart, Pa.
Lila Gay of Plum Grove 81516—A. C. Ramseyer to Ira S. Showalter, Waynesboro, Va.
Lila of Edgewood 2d 93585—L. B. La Rue to W. P. Whittier, Galena, Ohio.
Lila of Meadowmere 74081—C. E. Blodgett to John Huss, Little Chute, Wis.
Lillah Munroe of Tonydale 76183—Est. Charles H. Toan to Lewis A. Toan, Perry, N. Y.
Lilly of Wooster 79663—Paul L. Bresson to D. D. Koehler, Apple Creek, Ohio.
Lil of Amy 44654—J. R. Tifft to J. T. Pritchard, Eau Claire, Wis.
Lily Bishop 60986—Math Michels to Egypt Mills Guernsey Club, Cape Girardeau, Mo.
Lily Cup of Georgetown 92366—W. P. Parker to D. S. Morse, Moravia, N. Y.
Lincona 74411—John W. Thrall to A. C. Diedrich, Rush Lake, Wis.
Linden Girl 3d 90791—Clarence H. Mackay to Robert Stuart, Hopewell Junction, N. Y.
Linden Lady 93392—Powers Bros. to Jens Frederickson, Withee, Wis.
Lizette II. de la Tablette 36467 (Imp.)—John A. Libbe to R. H. Libbe, Stony Ridge, Ohio.
Lizzie Little 93446—Leon D. Neish to Herbert G. Shaver, Pepacton, N. Y.
Lorilla's Queen of Oak Wood 84672—W. W. Stoddard to Clarence L. Miller, Burghill, Ohio.
Lottie of Fair View Farm 93308—Armie Voigt to Theodore Voigt, Kiel, Wis.
Lucile of Rose Point 91958—F. C. Fisher to George Knierman, Conneaut Lake, Pa.
Lucille of Frankland 59492—Elliott-Brant Rancho to John Imbach, Van Nuys, Cal.
Lucy Munroe of Tonydale 46607—Est. Charles H. Toan to Lewis A. Toan, Perry, N. Y.
Luetta of Shady Hill 77005—Hoffman & Erdman to E. P. Robinson, Albuquerque, N. Mex.
Lu G. of Wayside Farm 93312—Est. John S. Hyde to L. D. Rogers, West Bath, Me.
Lula of La Grange 28788—C. M. Paul to Ira S. Showalter, Waynesboro, Va.
Lydia Snowdown 36170—George H. Silverwood to W. A. Munn, Janesville, Wis.
Lynchmere Vespasia 7th 75478 (Imp.)—F. S. Peer to A. E. Clegg, Ramapo, N. Y.
Lysbeth of Winganeek 93541—Miss Clara S. Peck to William H. English, Red Bank, N. J.
Mabel of Old Homestead 84180—F. S. Armstrong to H. C. & E. B. McCamon, Lisbon, Ohio.
Mabel of Old Homestead 84180—H. C. & E. B. McCamon to G. H. Hibberd, Lutherville, Md.
Madaline of Deronda 85860—J. P. Engleman to Walter Hermann, Galesville, Wis.
Madra Lou 29858—J. R. Tifft to H. W. Griswold, West Salem, Wis.
Mara Belle of the Village View 81701—J. P. Koehler to A. C. Ramseyer, Smithville, Ohio.
Margie Munroe of Tonydale 83238—Est. Charles H. Toan to Lewis A. Toan, Perry, N. Y.
Mariner's Fanny of Hillview 93291—C. G. Bullers to J. R. Moser, Punxsutawney, Pa.
Mary Ann of Lowe Creek 89268—Est. John Engleman to Walter Hermann, Galesville, Wis.
Mary Girl 72827—Robert & Herbert Scoville to A. E. Clegg, Ramapo, N. Y.
Marylyn Frances 60358—Leon D. Neish to George E. Fitch, Walton, N. Y.
Mary Painter of Millgrove 83226—A. C. Ramseyer to Driver Bros., Waynesboro, Va.
Mary Pickford Munroe of Tonydale 65173—Est. Charles H. Toan to Lewis A. Toan, Perry, N. Y.
Masher's Princess of Glendale 93589—M. J. Shered to Austin Bros., Bloomingdale, Mich.
Masher's Violet 49402—Gebhardt Bros. to Ernest A. Gebhardt, Palmyra, Mo.
Masher's Violet 2d 82953—Gebhardt Bros. to Ernest A. Gebhardt, Palmyra, Mo.
Matilda of Georgetown 76661—W. P. Parker to D. S. Morse, Moravia, N. Y.
Matin Belle of Linda Vista 65176—J. L. Hope to John C. Haartz, Campton, N. H.
Maud Hela 17238—J. R. Tifft to H. W. Griswold, West Salem, Wis.
Maybelle of Bon Ayre 85072—A. C. Ramseyer to Ira S. Showalter, Waynesboro, Va.
May Belle Royal 81704—J. W. Marley to Carl W. Hellwig, Oswego, Kans.
May Fern of The Maples 46369—H. A. Hobbs to Joseph Browning, Eau Claire, Wis.
May Flower of Rivernook 77724—William Welte to Oscar Pearson, Bigfork, Minn.
Mayflower's Goldie 58574—Albert C. Loring to E. R. Frissell, Hopkins, Minn.
May King's Antoinette 45586—J. L. Hope to J. O. Winston, Saugerties, N. Y.
May King's Itchen of Farmdale 84723—A. C. Ramseyer to A. H. Showalter, Waynesboro, Va.
May King's Maid of Mara Alva 79556—A. C. Ramseyer to Ira S. Showalter, Waynesboro, Va.
May King's Reda S. 84190—A. C. Ramseyer to Ira S. Showalter, Waynesboro, Va.
May King's Rita of A. D. F. 77542—E. F. Price to C. W. Barron, Cohasset, Mass.

May Rose Golden King's Ritta 90102—M. L. Reed to S. E. Hostetler, Denbigh, Va.
May Rose Golden King's Rose Lee 92445—M. L. Reed to S. E. Hostetler, Denbigh, Va.
May Rose Golden King's Rose 91391—M. L. Reed to S. E. Hostetler, Denbigh, Va.
May Rose Goldie of Minot 93416—B. B. Mouck to E. S. Person, Minot, N. Dak.
May Rose of Rocky Reach 82775—J. L. Hope to Manning S. Taite, Tunkhannock, Pa.
May Royal's Lady Gree's Queen 81703—J. W. Marley to Robert Perkins, Oswego, Kans.
Melrose Raider 91730—Fred G. Bowers to J. H. Hawkins, Fairlawn, Ohio.
Mena's Golden Queen 39969—Gebhardt Bros. to Ernest A. Gebhardt, Palmyra, Mo.
Mena's Golden Queen 2d 82955—Gebhardt Bros. to Ernest A. Gebhardt, Palmyra, Mo.
Meranda Fernwood Girl 43188—Charles Klein to W. E. Hargrave, Roberts, Wis.
Meranda's Fascination 91726—Charles Klein to W. E. Hargrave, Roberts, Wis.
Meranda's Pride 92482—Charles Klein to W. E. Hargrave, Roberts, Wis.
Millie Marsh 34068—T. A. Erickson to Oscar Hallquist, Red Wing, Minn.
Millie's Glenwood Maid 55465—T. A. Erickson to Oscar Hallquist, Red Wing, Minn.
Minuet of Linden Lodge 86403—John P. Schuering to A. B. Schuler, Neillsville, Wis.
Miss Dimple of Wellversville 55168—E. F. Price to C. W. Barron, Cohasset, Mass.
Miss Mills of Cuyuna 51038—Carlton Graves to A. G. Bork, Paynesville, Minn.
Miss Munroe of Tonydale 36591—Est. Charles H. Toan to Lewis A. Toan, Perry, N. Y.
Miss Paulina of Bon Ayre 88754—A. C. Ramseyer to Ira S. Showalter, Waynesboro, Va.
Miss Standard 54708—J. J. Thompson to Parker & Coggshall, Moravia, N. Y.
Mixter Duchess Elsie 62937—John T. Whalley to A. L. Weaver, Aurora, Ore.
Mixter Elinor Dean 72600—C. M. Paul to Rawlings & Roller, Staunton, Va.
Mixter Gelenina of Bon Ayre 72598—C. M. Paul to Ira S. Showalter, Waynesboro, Va.
Mixter Gipsy Dean 79709—Est. George Mixter to George H. Timmins, Ware, Mass.
Mixter Stella Dean 72599—C. M. Paul to Rawlings & Roller, Staunton, Va.
Mollie's Nancy of Maplewood 31797—A. D. Carroll to A. C. Ramseyer, Smithville, Ohio.
Molly's Delight of Deronda 90705—Est. John Engleman to W. F. Raichle, Galesville, Wis.
Morning Star Yeksa Q. 80874—W. B. Quarton to P. W. Knipp, Waterloo, Iowa. L.
Moss Rose XI. of the Barras 67708 (Imp.)—J. Hope to D. D. Tenney, Crystal Bay, Minn.
Myrtle Bess 63091—Mrs. R. Stuyvesant Pierrepont to Chester Bolton, Cleveland, Ohio.
Mysie of Deronda 84228—J. P. Engleman to Walter Hermann, Galesville, Wis.
Nancy C. 67272—J. W. Marley to George M. Guntle, Oswego, Kans.
Nancy Munroe of Tonydale 76182—Est. Charles H. Toan to George Almeter, Strykersville, N. Y.
Nancy's Princess of Maplewood 60152—A. D. Carroll to A. C. Ramseyer, Smithville, Ohio.
Nancy's Raider Maid 89255—J. W. Marley to Carl W. Helliwg, Oswego, Kans.
Neith of Oakwood 3d 72063—W. B. Quarton to P. W. Knipp, Waterloo, Iowa.
Nellie Gray of White Gables 93560—S. C. Hall to W. Isaac Robinson, South Natick, Mass.
Nellie's May of Mara Alva 90315—A. C. Ramseyer to Ira S. Showalter, Waynesboro, Va.
New Brunswick Daisy 77535—Earle Deveney to Newton A. Culbertson, York New Salem, Pa.
New Brunswick Snow Drop 81331—Earle Deveney to Newton A. Culbertson, York New Salem, Pa.
New Brunswick's French Marigold 83024—Earle Deveney to Newton A. Culbertson, York New Salem, Pa.
Nichols Rosy of Cuyuna 73285—Carlton Graves to A. G. Bork, Paynesville, Minn.
Nina of Maplehurst 2d 47485—J. J. Thomspon to Parker & Coggshall, Moravia, N. Y.
Nina of Somerset 52383—Mrs. R. Stuyvesant Pierrepont to Chester Bolton, Cleveland, Ohio.
Noble Finis El Moore 93448—George A. Bridge to E. O. Denton, Barker, N. Y.
Noma's Pride 49261—E. L. Stewart to C. A. Snyder Salem, Ohio.
Normande of Anneville 23565 (Imp.)—Harry Leppla to Victor Norman Leppla, Appleton, Wis.
Normande's Countess 58856—Harry Leppla to Victor Norman Leppla, Appleton, Wis.
Old Orchard's Nina 54294—J. J. Thompson to Parker & Coggshall, Moravia, N. Y.
Omega of Tonydale 55495—Est. Charles H. Toan to Lewis A. Toan, Perry, N. Y.
Ona Belle of the Village Farm 64355—Gates Bros. to A. H. Britton, Hartland, Vt.
Orphia of the Village Farm 49569—Gates Bros. to A. H. Britton, Hartland, Vt.
Osceola Dairymaid 70170 (Imp.)—H. G. Atwood, Jr., to American Milling Co., Peoria. Ill.
Overland's Royal Rose 47208—J. W. Marley to W. W. Holmes, Oswego, Kans.
Orvilla's Princess Pride 42120—J. J. Thompson to Parker & Coggshall, Moravia, N. Y.
Palmyra Belle 83974—Gebhardt Bros. to Ernest A. Gebhardt, Palmyra, Mo.
Pansy of Lone Oak Farm 49017—Sandford Bros. to Clarence Jones, Battle Creek, Mich.
Pansy's Jewel 52920½Nathan W. Lippincott to Harry S. Barber, Penns Grove, N. J.
Park's Isabella Pet 59941—Carlton Graves to G. E. Sherwood, Kimball Prairie, Minn.
Pasture's Blossom's Lassie 86858—A. C. Ramseyer to Ira S. Showalter, Waynesboro, Va.
Pauline of Richland 43562—W. W. Stoddard to William Nance, Warren, Ohio.
Pearl of Brush Creek 23538—A. C. Ramseyer to Driver Bros., Waynesboro, Va.
Peggy Munroe of Tonydale 83240—Est. Charles H. Toan to Lewis A. Toan, Perry, N. Y.
Pet of Meadowmere 74082—C. E. Blodgett to John Huss, Little Chute, Wis.
Pet of Rural Home 84832—A. C. Ramseyer to Ira S. Showalter, Waynesboro, Va.
Phyllis of Bonny Lea Farm 93266—Alfred Anderson to Frances Anderson, Holton, Mich.
Plymouth Queen 2d 81746—M. B. Magoon to Snohomish County Guernsey Breeders' Ass'n., Arlington, Wash.
Polly of Meadowmere 74080—C. E. Blodgett to John Huss, Little Chute, Wis.
Polly Rose of Lowe Creek 82399—Est. John Engleman to W. F. Raichle, Galesville, Wis.
Preen 3d 76079—J. L. Hope to Longwood, Inc., Kennett Square, Pa.
Pride of Alexandria 33139—T. A. Erickson to Oscr Hallquist, Red Wing, Minn.
Pride of Eastwin 93518—Albert E. Braun to Louis Hallada, Mishicot, Wis.
Pride of Geneva 52640—T. A. Erickson to Oscar Hallquist, Red Wing, Minn.
Pride's Camilla 54211—G. N. B. Tuttle to John G. Butler, Roxbury, Conn.
Pride's Fairy 93414—Henry Joy to Floyd G. Spaulding, Bangor, N. Y.
Pride's Maid 63243—T. A. Erickson to Oscar Hallquist, Red Wing, Minn.
Primrose of Linda Vista 65177—J. L. Hope to John A. Miller, Nazareth, Pa.
Princess Fanny of Cuyuna 64953—Carlton Graves to A. G. Bork, Paynesville, Minn.
Princess Louise of Tonydale 43294—Est. Charles H. Toan to Lewis A. Toan, Perry, N. Y.
Princess of Harmony Corners 2d 54130—George S. Parent to James Dorman, Galway, N. Y.
Princess of Guernsey Dell 82008—Adelbert E. Adams to Walter K. Schlosser, Plymouth, Ind.
Princess Pat of Georgetown 92367—W. P. Parker to D. S. Morse, Moravia, N. Y.
Priscilla Ann 68963—Robert Gould Shaw 2d to H. L. Smyth, Plainfield, N. H.
Prunelly 92369—C. A. Wright & Son to J. Harlan Frantz, Waynesboro, Pa.
Queechy Ann 93285—William White to F. J. Wood, Niles, Mich.
Queen of Geneva 45036—T. A. Erickson to Oscar Hallquist, Red Wing, Minn.
Queen of Old Homestead 91281—F. S. Armstrong to H. C. & E. B. McCamon, Lisbon, Ohio.
Queen of Old Homestead 91281—H. C. & E. B. McCamon to H. G. Hibberd, Lutherville, Md.
Queen's Lilly of Geneva 69571—T. A. Erickson to Oscar Hallquist, Red Wing, Minn.
Queen Zeffrys of the Loop 84565—W. E. Fisher to The Snohomish County Guernsey Breeders' Ass'n., Arlington, Wash.
Raider's Alvada of Summit Dale 69153—M. E. Smith to H. J. Hall, Cortland, Ohio.
Raritan's Lady Balsams 75362—Est. Frank A. Ross to George C. Cooper, Superior, Wis.
Raymond's Agretta 93310—Cyrus P. Markle to E. J. Himmelberger, Lansing, Mich.
Raymond's Fawnette of Minot 92183—E. S. Person to E. E. Burdick, Douglas, N. Dak.
Raymond's Rose of Minot 92182—E. S. Person to E. E. Burdick, Douglas, N. Dak.
Raymond's Viola of Minot 92184—E. S. Person to E. E. Burdick, Douglas, N. Dak.
Rebekah of Reservoir Heights 87784—H. F. Ruhl to Daniel M. Krout, Seven Valleys, Pa.
Red Cross Maid of Gerogetown 83519—W. P. Parker to D. S. Morse, Moravia, N. Y.
Red Cross Queen 82954—Gebhardt Bros. to Ernest A. Gebhardt, Palmyra, Mo.
Rhea of Eastside 72102—Albert A. Bird to C. W. Westendorf, Salamanca, N. Y.
Ringdale Dora 60936—J. W. Price to H. G. Leedy, Goshen, Ind.
Robin's Dormir 31319—H. H. Babcock to L. E. Smithback, Cambridge, Wis.
Rocklawn's Gold Secret of Brookdale 59921—G. N. B. Tuttle to John G. Butler, Roxbury, Conn.
Rosa Bounce Away 32809—Bruce Anderson to A. E. Holton, Winston-Salem, N. C.
Rosalie of Fairview 79053—C. A. Wright & Son to P. M. Wright, Canton, Pa.
Rosanna of Trianon 37713—T. A. Erickson to Oscar Hallquist, Red Wing, Minn.
Rosa of Liberty Prairie 78956 (Imp.)—John W. Thrall to A. C. Diedrich, Rush Lake, Wis.
Rosa of Stockbridge 34670—John W. Thrall to Irwin G. Kloehn, Pickett, Wis.
Roselin of Nelsonville 30530—Roman Zblewski to John Frederickson, Blair, Wis.
Rose May Queen 2d 80159—Clark Marlnee to H. C. & E. B. McCamon, Lisbon, Ohio.
Rose May Queen 2d 80159—H. C. & E. B. McCamon to G. H. Hibberd, Lutherville, Md.
Rosemore's Dairy Lass 69930—W. S. Francis to Harry S. Dulin, Bluemont, Va.
Rosetta May 60541—Math Michels to Egypt Mills Guernsey Club, Cape Girardeau, Mo.
Rydale Princess of Waddington 62536 (Imp.)—William Hill to W. H. Kendrick, Morgantown' W. Va.
Sailor Queen 74791 (Imp.)—J. L. Hope to Longwood, Inc., Kennett Square, Pa.
Sanbalat's Marigold 34070—J. R. MacElroy to M. A. Stafford & Sons, North Adams, Mass.
Saugerties Lady May 70867—Jules Beeuchaud to H. H. Buckley, Oneonta, N. Y.
Scintilla 2d 89234—George Einfeldt to Joe Briski, Greenwood, Wis.
Sequel's Bernice Daisy 80160—Clark Marlnee to H. C. & E. B. McCamon, Lisbon, Ohio.
Sequel's Bernice Daisy 80160—H. C. & E. B. McCamon to G. H. Hibberd, Lutherville, Md.
Sequel's Bernice Jean 72995—Clark Marlnee to H. C. & E. B. McCamon, Lisbon, Ohio.
Sequel's Bernice Jean 72995—H. C. & E. B. McCamon to G. H. Hibberd, Lutherville, Md.
Sequel's Lavinia 33252 (Imp.)—Robert H. Pollock, Jr. to O. H. Culbertson, Clarion, Pa.
Sequel's Violet of Grassmere 88332—W. W. Clark to George Koehn, Dorchester, Wis.
Show Girl of Muskego 92050—Goodhand Kingston to H. E. Angel, Wapato, Wash.
Silver Bell of Oak Lawn 58705—Armand P. Rather to Egypt Mills Guernsey Club, Cape Girardeau, Mo.
Silver Bud of Oak Lawn 58706—Armand P. Rather to Elmer C. Bock, Malone, Wis.
Silver Darling of Oak Farm 48862—Armand P. Rather to Egypt Mills Guernsey Club, Cape Girardeau, Mo.
Silver Hilda of Oak Lawn 55964—Armand P. Rather to Egypt Mills Guernsey Club, Cape Girardeau, Mo.
Snow Flake's Edelweiss 83647—Ralph Tratt to F. G. Schuerman, Twin Bluffs, Wis.
Sophia Clarine 56887—J. H. Halbert to H. W. Peirce, Cleghorn, Wis.
Southwick Rose o' Gold 63980—W. R. Dunlop to Donald F. McLennan, Syracuse, N. Y.
Spotless of Tonydale 83233—Est. Charles H. Toan to Lewis A. Toan, Perry, N. Y.
Spot of Tonydale 83232—Est. Charles H. Toan to Lewis A. Toan, Perry, N. Y.
Squire's Dairy Maid 71591 (Imp.)—J. L. Hope to Longwood, Inc., Kennett Square, Pa.
Stella Munroe of Tonydale 55890—Est. Charles H. Toan to Lewis A. Toan, Perry, N. Y.
Stella of The Owl's Nest 91806—H. C. & E. B. McCamon to G. H. Hibberd, Lutherville, Md.
Susie Irene of Richland 90314—A. C. Ramseyer to Ira S. Showalter, Waynesboro, Va.
Sweet Alice's Rival Blossom 55999—H. H. Babcock, to M. E. Smithback, Cambridge, Wis.
Sweet Dame of Muskego 92049—Goodhand Kingston to H. E. Angel, Wapato, Wash.
Sweet Tips 39348—W. P. Parker to D. S. Morse, Moravia, N. Y.
The Pride of Fair View 79532—Earle Deveney to Daniel Krout, Seven Valleys, Pa.
Thine 64072—Roland L. Taylor to Louis Emmons, Swarthmore, Pa.
Tim's Gail of The Balsams 84176—Est. Frank A. Ross to George C. Cooper, Superior, Wis.
Tim's Lucille of The Balsams 84177—Est. Frank C. Ross to George C. Cooper, Superior, Wis.
Tinkle Bell of Troy 69158—David J. Maddock to William C. Keenan, Cuyahoga Falls, Ohio.
Tiny Bud 3d 73953—Edward F. Kimball to Walter E. Darrah, Concord, N. H.
Triple Oaks Alpha 93419—Est. Charles H. Toan to Lewis A. Toan, Perry, N. Y.
Triple Oaks Betsey 93418—Est. Charles H. Toan to Lewis A. Toan, Perry, N. Y.
Triple Oaks Daisy 93417—Est. Charles H. Toan to Lewis A. Toan, Perry, N. Y.
Twin Lila 73786—Haskell Institute to E. G. L. Harbour, Lawrence, Kans.
Ultra's Lady Sterling 49694—J. L. Hope to J. O. Winston, Saugerties, N. Y.
Uncle Sam's Miriam 93210—Robert Gould Shaw 2d to H. L. Smyth, Plainfield, N. H.
Valentine of the Isle 28266 (Imp.)—J. L. Hope to C. G. Meaker Co. Inc., Auburn, N. Y.
Velma of Mapledell 63841—C. L. Kerr to Albert L. Hyzer, Storm Lake, Iowa.
Village Farm Cheer Beauty 87229—W. C. Keenan to W. J. Royer, Orrville, Ohio.
Village Farm Cheer Beauty 87229—W. J. Royer to A. C. Ramseyer, Smithville, Ohio.
Village Henen 89587—C. W. Persons to W. C. Ramer, Seven Valleys, Pa.
Village May Queen 89588—C. W. Persons to John W. Ramer, Seven Valleys, Pa.
Violet Belle of Maple Grove 79791—A. C. Ramseyer to Ira S. Showalter, Waynesboro, Va.
Violet III. des Valettes 48467 (Imp.)—Jules Breuchaud to H. G. Haskell, Wilmington, Del.
Violet G. of Sunnyside 31560—Gebhardt Bros. to Ernest A. Gebhardt, Palmyra, Mo.
Violet of the Courtillion 48458 (Imp.)—J. L. Hope to Longwood, Inc., Kennett Square, Pa.
Violet of the Gree VI. 39669 (Imp.)—J. W. Marley to George M. Guntle, Oswego, Kans.
Violet's Beauty 50552—Carlton Graves to G. E. Sherwood, Kimball Prairie, Minn.
Wedgemere Duchess 93390—F. L. Ames to L. D. Towle, Boston, Mass.
Woodsey of Schuyler 26999—J. L. Hope to Regi-M. Lewis, Ridgefield, Conn.
Willowbrook Sweetheart 69217—Roland L. Taylor to Louis Emmons, Swarthmore, Pa.
Wonder Girl of Muskego 92453—Goodhand Kingston to Goodhand Kingston & Son, Waukesha, Wis.
Worton Lilly of Locust Hill 36130—Albert C. Loring to E. R. Frissell, Hopkins, Minn.
Yoda 44699—H. W. Griswold to R. W. Burdick, Tomah, Wis.
Zelma of Eastside 72551—Albert A. Bird to C. W. Westendorf, Salamanca, N. Y.
Zelma's Trust of Iowanola 90462—C. A. Mountain to Miss L. M. Swope, Des Moines, Iowa.
Zillah Martin 84298—A. H. Hinman to Ware Shoals Mfg. Co., Ware Shoals, S. C.

This Will Introduce JURYMAN OF I. B. He is For Sale

He is one of the best bred young bulls in the country. His type either for dairy or show purposes is, in my opinion, perfect. He is a wonderful animal, in the pink of condition and worthy of heading the best herd in the country.

Langwater Juryman 35408
His 7 nearest dams' records average 15026.55 lbs. milk; 748.70 lbs. fat

Here is the Pedigree of
JURYMAN OF I. B. 50403
Dropped Feb. 1, 1918

Janet Fisher 61311 A. R.
90706 lbs. milk; 477.34 lbs. fat, class F

If you are in the market for a herd sire of this quality, write for price, or still better come and see him.

WHITE GABLES FARM **South Natick, Mass.**
W. Issac Robinson, Owner

- **Langwater Advocate 20514 A.R.** 1st prize bull calf and champion at Framingham 1912
  - **Imp. Yeoman 8618 A. R.**
    - **Yeo 1440**
      - **Claremont Westward**
      - **Claremont Hyacinth**
    - **Imp. Hayes Rosie A. R.** 14633.8—714.31
      - **Jumbo**
      - **Flower**
  - **Langwater Dolly Bloom 22136 A. R.** 16507.1—867.89, class A
    - **Imp. Royal Rival A. R.**
      - **Imp. Rival of Spotswood A. R.**
      - **Imp. Royal Rose of Easton A.R.** 9576.9—517.80
    - **Dolly Bloom of Langwater A.R.** 12024.5—632.34
      - **Pocomoke A. R.**
      - **Dolly Bloom A. R.** 17297.51—825.21
- **Rose of Langwater 24204 A. R.** 12966.5—669.89; 15008.2—751.62
  - **Jethro Bass 11366 A. R.**
    - **Imp. King of the May 9001 A.R.**
      - **Imp. May Rose King A. R.**
      - **Imp. Itchen Daisy 3d A. R.** 13636.8—714.10
    - **Dolly Bloom A. R.** 17297.51—836.21
      - **Divan A. R.**
      - **Questa**
  - **Langwater Rosie 21333 A. R.** 15083—724.23
    - **Imp. King of the May 9001 A.R.**
      - **Imp. May Rose King A. R.**
      - **Imp. Itchen Daisy 3d A. R.**
    - **Imp. Hayes Rosie A. R.** 14633.08—714.31
      - **Jumbo (on Alderney)**
      - **Flower**
- **Langwater Fisherman 21873 A. R.** 1st prize 6 mos. bull at Nat'l Dairy Show 1912. Sold to Mixter Farm for $10,000. 2 daughters sold for $1875
  - **Imp. King of the May 9001 A.R.**
    - **Imp. May Rose King A. R.**
    - **Imp. Itchen Daisy 3d A. R.** 13636.87—714.10
      - **Itchen Jewel E. G. H. B.**
      - **Claremont May Rose E.G.H.B**
  - **Langwater Pearl 26605 A. R.** 12763—689.41. Sold for $4200
    - **Itchen Wrangler A. R.**
      - **May Day E. G. H. B.**
      - **Daisy's Glenn**
    - **Imp. Itchen Pearl 4th A. R.** 6143.90—329.65
      - **Imp. Golden Secret A. R.**
      - **Itchen Rose Bud**
      - **Imp. Golden Secret A. R.**
      - **Itchen Pearl**
- **Janet Valentine 22200**
  - **Honest Injun 9043**
    - **Peter the Great of Paxtang**
    - **Imp. Honesty 14th A. R.**
  - **Ann Nerio 18487**
    - **Nerio**
    - **Argie Hayes**

The Mixter Farms thought well enough of his grandsire, Langwater Fisherman, to buy him at a price of $10,000 for the purpose of heading their herd.

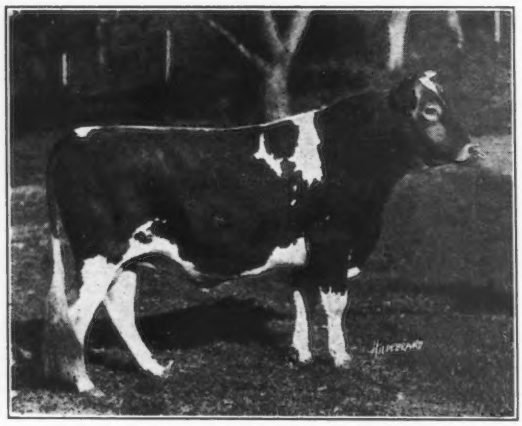

Langwater Renown 39636

Type and milk production combined.
We can offer a few bull calves by

Langwater Renown 39636

His calves are animals of substance, quality and constitution.

Sons of the above sire and out of fine dairy type cows for sale at reasonable prices

Walter Jauncey, Mgr.

Green Meadow Farm *Williamstown, Mass.*

Registered Guernsey Bull For Sale

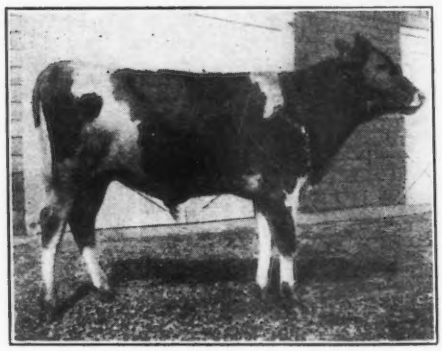

Dropped April 22, 1918

- **Don Iago of Linda Vista**
  - **Jethro's May King of Linda Vista**
  - **Fashion Plate**
- **Beauty of Rosedale 3d A. R.** 12666.8 lbs. milk; 521.95 lbs. fat, class A.
  - **Gem's Ben Hur**
  - **Beauty of Rosedale**

Herd Tuberculin Testea

Southwold Farm

G. S. Allen, Supt.

Golden's Bridge ***New York***

FOR SALE

Several BULL CALVES from 1 month to 1 year old by

Langwater Fashion 23660

Sire of Langwater Phyllis who recently made a world's record in class G of 746 lbs. butter fat.

Langwater Fashion by Langwater Monarch A. R., a full brother to Dolly Dimple, out of Langwater Pauline A. R. 3454, a daughter of King of the May

A Few Cows and Heifers For Sale

For Prices and Particulars address F. S. GILCHRIST, Supt.

FOX RUN FARM **Peterboro, N. H.**

VOLUME 32

—OF THE—

Herd Register Is Out

—CONTAINS—

BULLS	41001 - 50000
COWS	69001 - 82000
A. R. COWS	4901 - 6300

PRICE, $3.00

American Guernsey Cattle Club

PETERBORO -:- NEW HAMPSHIRE

Kath-a-Jule Farm

FOR SALE

Alresford 39230

Clear nose. Dropped, Apr. 27, 1916

Sire—ITCHEN DAISY'S MAY KING OF LANGWATER 17349

6 A. R. Daughters
Full Brother to Ne Plus Ultra 15265 A. R.
Half brother to Langwater Nancy A. R. 1826

Dam—KING MASHER'S LENORE 48899 A. R.
10060 lbs. fat; 509 lbs. fat, class G

Other Bulls Old Enough For Service

J. F. Miller **Seville, Ohio**

THORN HILL FARM Deerfield, Ill.

Jewel's Royal Combination of Wawa 15655

was herd bull at Thorn Hill Farm from 1910 to 1914 and sired 12 heifers that lived to drop a calf. Nine of these heifers entered the A. R. Seven of them are still at Thorn Hill and form the foundation on which the herd is being built

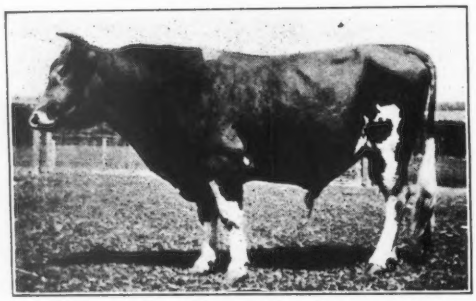

JEWEL'S ROYAL COMBINATION OF WAWA 15655
AND
Five of His Daughters Now at Thorn Hill

Jewel's Royal Combin- of Wawa 15655

Traces to

Island Champion	twice
Imp. Masher's Sequel	once
Mainstay	once
and to	
Imp. La Belle France	twice
Rutila's Daughter	once
Imp. Bienfaitrice 4th	once
Glenwood Girl 2d	once

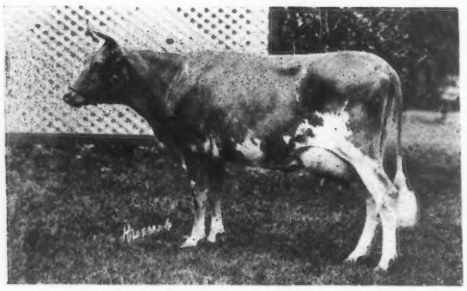

PETITE OF THORN HILL 50759
11410 lbs. milk; 714.1 lbs. fat, 6.26% Class C

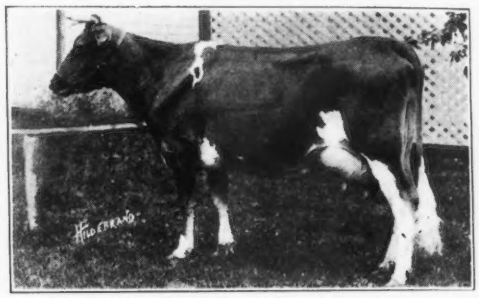

DIANA OF THORN HILL 44949
11165 lbs. milk; 654.7 lbs. fat, 5.86% Class C

Present SENIOR HERD BULL at Thorn Hill is

Victor of Pencoyd 18901

Dropped Feb. 1911

With 5 A. R. daughters averaging 542.2 lbs. fat.

A son of **Imp. Golden Secret 12599**

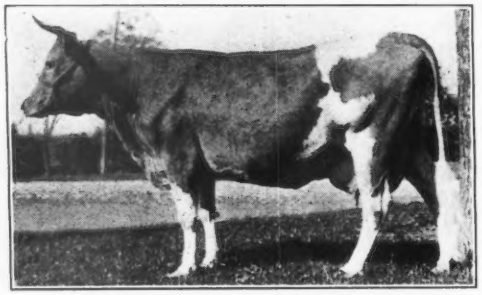

PRINCESS OF THORN HILL 44951
11751 lbs. milk; 736.6 lbs. fat, 6.27%
Class Leader in AA

Present JUNIOR HERD BULL at Thorn Hill is

Langwater Harwood 44363

Dropped March 1917
Double Grandson of **Imp. King of the May 9001**

ROYAL'S FLOWER OF THORN HILL 42517
10959 lbs. milk; 627 lbs. fat, 5.73%, class C

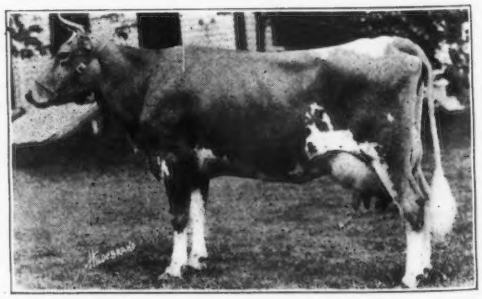

GERTRUDES'S DAUGHTER OF THORN HILL 42517
12566 lbs. milk; 599.3 lbs. fat, 4.77% class D

A. ZIESING, Proprietor **FRANK V. SPENCER, Manager**

THE OAKS FARM

COHASSET, MASSACHUSETTS

Study the breeding behind the $25,000 Bull Calf

LANGWATER NANCY A. R., **1011.66** lbs. fat.

The only 1000 lb. cow with a 700 lb. two-year old daughter. Sold herself at 10 years for **$7500,** then the record price. A son and daughter sold for **$37,500.**

IMP. ITCHEN DAISY 3d. A. R., **714.10** lbs. fat, Class B.

Once the first cow in class G, later first in class B. Dam of 2 A. R. daughters and 3 A. R. sons. Daughters: **Langwater Dairymaid A. R.,** 812.66 lbs. fat, sold for **$6150,** then the record price; **Florham Daisy A. R.,** 748.07 lbs. fat. Sons: **Imp. King of the May A. R.** (the greatest bull of the breed); **Ne Plus Ultra A. R.** (who is likely to displace him); **Itchen Daisy's May King of Langwater A. R.** (sold for **$8000,** then the record price).

DOLLY DIMPLE A. R., **906.89** lbs. fat, class D.

The only cow who has been first in each of three classes and for two years the highest record cow of the breed as well. Though her class D record was made 10 years ago no other cow has yet come within 88 lbs. of it.

EARLY ROSE OF RARITAN A. R., **630.98** lbs. fat.

Once the first cow in class D. Dam of 2 A. R. daughters whose class G records average 598.85 lbs. Dam of 2 A. R. sons. One of the five cows of the breed to produce a 1000 lb. daughter.

NE PLUS ULTRA A. R.

Sire of 28 A. R. daughters including one Class Leader. His first 12 daughters to freshen average 516.32 lbs. fat. Sire of 2 sons who sold for **$39,500.**

DOLLY DIMPLE'S MAY KING OF LANGWATER A. R.

Sire of 10 A. R. sons. Sire of 8 A. R. daughters including 2 class leaders. The only bull who is the sire of a thousand pound cow and whose sire is also the sire of a thousand pound cow.

FLORHAM LEADER, THE $25,000 BULL

Carries of their blood the following percentages

Langwater Nancy	**50%**
Itchen Daisy 3d	**37½%**
Dolly Dimple	**25%**
Early Rose of Raritan	**25%**
Ne Plus Ultra	**50%**
Dolly Dimple's May King of Langwater	**50%**

We bought **Florham Leader** because we are in the business of breeding Guernseys. We cannot expect to realize anything on this investment for a long time yet. When you do business with us you know that you are dealing with people who are in the Guernsey business to stay, and will stand back of their sales.

We have just imported 115 Bred and Open Heifers.
If you are in the market write for full information.

C. W. BARRON, Proprietor

Address, W. S. KERR, Manager

HERDLEA

NEW HOPE, PENNSYLVANIA

ANDERSON T. HERD
Proprietor

LOUIS McLANE MERRYMAN
Manager

CARL GOCKERELL
Herdsman

THE HOME OF THE BEST IN GUERNSEYS

Follyland Nancy 52457, Sold for $12,500

Half sister to Florham Leader who sold for $25,000. We own this cow, her dam and daughter; the full brother to her dam — and nine of his daughters, and two daughters of Langwater Early Rose, three-fourth sister to Langwater Nancy. This family are unequalled as producers and are of excellent individuality.

A bull of this breeding can improve any herd in the land

FOLLY FARM, LIBERTYVILLE, ILL.

Guernsey Herd Headed by

Allenwood King Regent 23641 A. R.

Sire of 3 A. R. daughters, with others on test. His first two daughters to enter A. R. averaged 408 lbs. fat, Class G; His first dam, Princess Deasie 36703 A. R., made 666 lbs. fat, G; 688 fat, D. Imp. Queen Regent 22716, granddam on both sides, made 583 lbs. fat in G; 889 fat in A.

Allenwood King Regent traces to Governor of the Chene 1297 P. S. three times in four generations. We are breeding his daughters to

Lone Pine Aviator 48285

Dam—Lone Pine Rose 57010, with an A. R. record of 461 lbs. fat, class G. She is a granddaughter of Governor of the Chene 1297 P. S.

Sire—Langwater Hayes Rosie's King of the May 16723 with 11 A. R. daughters averaging 528 lbs. fat. A son of King of the May 9001 and a full brother of **Langwater Heroine, 805 lbs. fat, Class D.**

We are testing our cows officially and in the test association. Have never had a case of tuberculosis in the herd.

CHOICE YOUNG BULLS OF THIS BREEDING FOR SALE

Tuberculosis Free---Accredited Herd. Federal Certificate No. 704.

R. H. DONNELLEY, Prop. **E. S. WARREN, Mgr.**

HADDON FARMS

HOME OF THE

GLENWOODS

Last February 119 animals tuberculin tested by the Federal Bureau of Animal Industry were absolutely clean.

FOR SALE

10 Heifers, some of them bred.

2 Cows.

1 Bull, 15 months old, out of a daughter of Ne Plus Ultra by Glenwood Main Stay 40th.

Bull Calves.

E. T. GILL **JOHN GILL VII**

HADDONFIELD, N. J.

Shorewood Farm

OFFERS

Size, Type and Production in BULL CALVES by Ladysmith's Cherub 30760

1916, 1917, 1918 National Grand Champion out of HONOR ROLL COWS

1. **PEARL'S DOT 57445**
   4th in GG—531.66 lbs. fat and Grand Champion Female Minn. State Fair 1917.
   1st in EE—612 lbs. fat and 1st 3 year-old cow and R. A. R. cow Waterloo and National 1918.
   Has now made 133 lbs. fat in 51 days on 3d continuous record without being dry since first calving.
2. **PEARL OF POMEROY 40325**
   618 lbs. fat at 3 years.
   583 lbs. fat in AA, 7th place when made, carried twins and was shown.
   On retest has made 50 lbs. fat in first 20 days.
   Full sister to Pearl's Dot and Royal's Pearl, 5th in D, 788 lbs. fat.
3. **IMP. ALTHEA OF SARNIA 40208**
   548 lbs. fat in AA, 8th place, and shown.
   1st aged cow Waterloo 1917.
   3d aged cow Minn. 1918.
4. **SEQUEL'S DEANIE 57806**
   5th in GG, with 509 lbs. fat.
   Will make 600 lbs. fat in Class E.

D. D. TENNEY, Owner
H. M. MORCK, Manager

Crystal Bay, Minn.

Upland Farms

Ipswich, Massachusetts

THE HOME OF

LANGWATER CAVALIER 21012

The GREATEST DOUBLE GRANDSON of IMP. KING OF THE MAY 9001 as PROVEN by the Production of His Daughters

What His First Six Daughters Have Done

Cavalier's Helen	12668.0 lbs. milk;	735.00 lbs. fat.	Class F
Lotota of Upland Farms	11200.6 lbs. milk;	632.43 lbs. fat.	Class E
Cavalier's Jane	10227.8 lbs. milk;	601.24 lbs. fat.	Class G
Upland's Ellen	10022.8 lbs. milk;	592.75 lbs. fat.	Class G
Babette of Webb Farm	10994.2 lbs. milk;	575.85 lbs. fat.	Class E
Hulda of Ledyard	10365.8 lbs. milk;	512.82 lbs. fat.	Class G
Av. Production	10913.2 lbs. milk;	608.34 lbs. fat.	

Average age, TWO YEARS and SIX MONTHS

A Bull is known by his BREEDING and his GET.

LANGWATER CAVALIER is breeding true to his carefully blended pedigree.

When considering a HERD SIRE do not overlook a son of LANGWATER CAVALIER 21012.

PRODUCTION IS NECESSARY — TYPE IS ESSENTIAL

WRITE FOR PARTICULARS TO

F. P. FRAZIER & SON, Owners
W. K. HEPBURN - Manager

SHUTTLEWICK FARMS

present

one of their foundation herd

Brookmead's September Morn

No. 55401 A. R. 6125

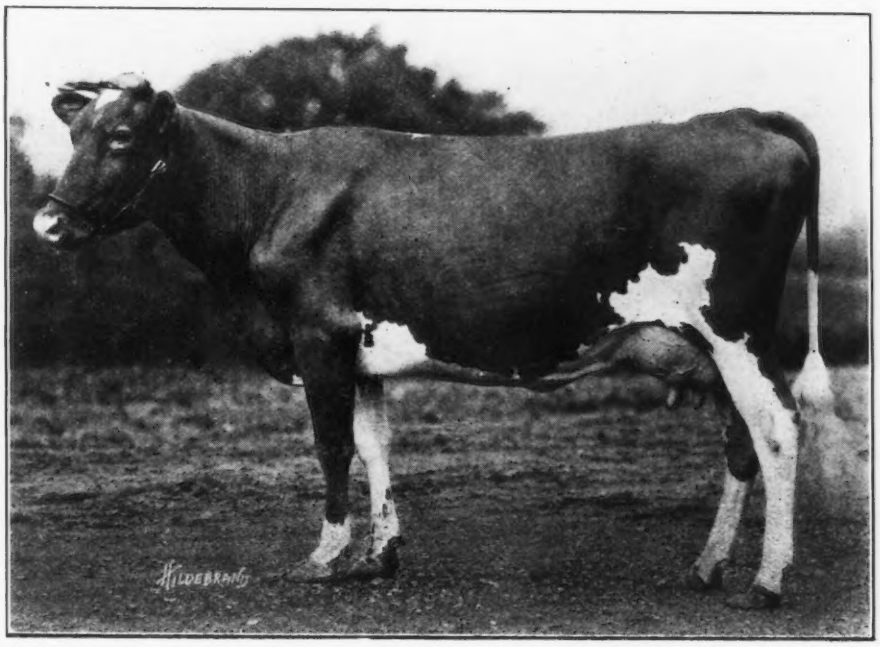

A. R. Record in Class G: { 9,533.9 lbs. milk / 551.73 lbs. butter fat

The highest producing daughter of Langwater Royal Master, until recently senior herd bull at Brookmead farm; the sire of Brookmead's Dairy Maid, a leader in Class FF; also Langwater Steadfast Junior, herd sire at Langwater Farms.

Her dam is strong in the blood of Masher's Sequel.

We offer a bull calf out of this cow by a son of Imp. Border Raider and Imp. Lady Victorine IV, now on retest in Class A and in 135 days has produced 246.95 lbs. of butter fat.

MYRON A. WICK
232 East 131st Street
Cleveland, Ohio

WM. SCOTT, Superintendent
Chagrin Falls
Ohio

EDGEWATER FARMS

Has been the Home of Such Guernseys as

	A. R. NO.	FAT	
MIRANDA OF MAPLETON	914	565.97	1st Calf
" " "	914	540.25	2nd "
" " "	914	783.40	3d "
" " "	914	927.16	4th "
Dry but once carrying 5th calf five and one-half months			
MIRANDA OF EDGEWATER	2363	730.49	1st Calf
NELLIE TOSTEVIN OF MAPLETON 3d	2121	664.01	1st "
WHITE WING OF EDGEWATER	3504	653.14	1st "
IMP. MA CHARMANTE 6th	1995	740.20	2nd "
NELLIE TOSTEVIN OF MAPLETON 2d	1863	637.31	2nd "
IMP. PRIMROSE OF THE PREVOSTS II.	938	639.21	3d "
IMP. BELLE DES PIQUES	3908	661.40	1st "
IMP. NINETTE OF THE PREVOSTS	879	646.21	3d "
IMP. DAISY MAID OF THE FRIQUET	2120	695.15	3d "

	A. R. NO.	FAT
IMP. TAYLOR'S CREAM CUP	1078	788.87
IMP. CHARMANTE IV. OF THE GRANDES CAPELLES	2015	716.16
IMP. QUEEN REGENT IV.	1000	583.66
" " " "	1000	694.58
" " " "	1000	889.57
" BEAUTY II. OF MARESQUET	1395	657.29
" MAGNET OF THE ISLE	1394	674.91
" ROBIN DE CARTERET III.	1467	648.50
" MAY ROSE III. OF LA MASSE	1723	669.58
" VALENTINE OF THE ISLE	3686	663.16
" BUTTERCUP 2d OF BEAUREGARD	2638	659.71
PRINCESS DEASIE	2275	666.22
NELLIE TOSTEVIN OF MAPLETON 2d	1863	676.49
CHERRY OF EDGEWATER	3661	732.97
IMP. TOPSY DE CARTERET	2745	780.08
IMP. MANOR VIEW GULLY	2348	727.09
IMP. BONITA II. OF LES BORDAGES	2876	651.96

70 others owned by us or that we have sold have made records ranging from 400 to 630 pounds of fat. May Rose and Governor of the Chene HERD BULLS

We are offering a few choice bred HEIFERS and some nicely bred young BULLS

F. G. BENHAM & SON

CANANDAIGUA -:- NEW YORK

BIRCHWOOD GUERNSEYS

YOUNG BULLS

FOR SALE

Sired by May King's Vrangue of Ingleside 15430. He is one of the best proven sires of the breed. His first ten A. R. daughters averaged 600 lbs. fat. All but one of them as 2 and 3 year olds. These young bulls are out of A. R. dams. Send for Sale List. Herd tested jointly by Federal and State man.

M. L. WELLES

Rosendale, Wis.

Maple Shade Farm

GUERNSEYS

SENIOR SIRE

Langwater Royal 14253 A. R.

15 A. R. daughters with records up to 788.37 lbs. butter fat in class D. He is a son of Imp. King of the May 9001 A. R.

JUNIOR SIRE

Laverna's Ultra May King 24660

A son of Ne Plus Ultra A. R. and out of a daughter of Imp. May Rose King A. R.

The herd passed a clean tuberculin test in December, 1918. Conducted by the Federal Bureau of Animal Industry

M. T. Phillips **Pomeroy, Pa.**

JOHN C. ACKER, Herdsman

BOSTON
THE HUB of GUERNSEY BREEDING

MAPLE RANCH FARM
Natick, Mass.
John Hopewell, Owner
F. H. Clay, Supt.

LANGWATER FARMS
North Easton, Mass.

HARWOOD FARM
Littleton, Mass.
Office at
92 Water Street, Boston, Mass.

THE GATEWAYS FARMS
Weston, Mass.
A. W. Wellington, Owner

LINDA VISTA FARM
Holliston, Mass.
MAY ROSE Guernseys

INDIAN BRIDGE FARM
Wayland, Mass.
E. H. Sears, Owner
W. Jauncey, Jr., Supt.

STANNOX FARM
East Holliston, Mass.
May Rose Guernseys
P. F. Staples, Manager

BOSTON
THE HUB OF GUERNSEY BREEDING

WILLOW BROOK FARM
North Pembroke, Mass.
W. M. Hurley, Owner
A. A. Colley, Supt.

WEDGEMERE FARM
Framingham, Mass.
L. D. Towle, Owner
L. E. Palmer, Supt.

FILLMORE FARMS
Wellesley Farms, Mass.
C. H. Jones, Owner

THE FORGES FARM
Plymouth, Mass.

When seeking high-class Guernseys come to
THE HUB OF GUERNSEY BREEDING
Within twenty-five miles of Boston these leading herds may be visited.

UPLANDS FARMS
Ipswich, Mass.
116 Guernseys of Quality.
F. P. Frazier & Sons, Owners
W. K. Hepburn, Manager

SILVERWOOD FARM
Holliston, Mass.

THE OAKS FARM
Cohasset, Mass.
C. W. Barron, Owner
W. S. Kerr, Supt.

ROUGHWOOD GUERNSEYS
Chestnut Hill, Mass.
Advanced Register Average
10083.27 lbs. milk: 495.82 lbs. fat

STOCKDALE FARMS

Hynicka Bros., Inc. Lebanon, Pa.

TUBERCULIN TESTED GUERNSEY HERD

BULL CALVES OF BREEDING HERE GIVEN NOW FOR SALE

HERD SIRES

STOCKDALE MASHER 29081

A son of Imp. Masher's Sequel, sire of 68 A. R. daughters and 23 A. R. sons, and Maggie Shand, 28202 A. R.; record, 14359 milk and 701.99 fat, class C, she by Beda's May King 11893 A. R., sire of 17 A. R. daughters; he by Imp. May Rose King 8336 A. R., sire of 21 A. R. daughters and 13 A. R. sons. Maggie Shand is dam of Excelsior of Grasslands A. R. Record, 10482 milk and 469.97 fat, class D. Stockdale Masher is a half brother of 15 cows in list of high producing dams, including:

NEWGROVE QUEEN A. R.
Milk, 12710; Fat, 639

Dam of

Mesaba's Queen A. R.
Briarbank Queen A. R.
Bell Queen of Briarbank A. R.
Paddy of Briarbank A. R.

LA BELLE PETITE A. R.
Milk, 12319; Fat, 547

Dam of

Langwater Dorothy A. R.
Langwater May King A. R.
Langwater Frenchman A. R.
Langwater King of France A. R.

Thornliebank Secredor 42936

A son of Golden Secret of Thornliebank 30022, a son of Imp. Golden Secret 12599 A. R., sire of 12 A. R. daughters and 9 A. R. sons. Dam, Lady Beldora of Thornliebank 49990 A. R., 8563.30 milk; 469.32 fat, class G. She by George Washington of Maple Farm. A grandson of Imp. King of the May 9001 A. R., sire of 25 A. R. daughters and 15 sons.

Triple Gold Boy 43140

Son of Golden Boy of Pencoyd 18896 A. R., a son of Golden Secret 12599 A. R. Dam, Triple May 35926 A. R. 7926.4 milk; 356.95 fat, class F. Sired by May Boy of Maplehurst 11701, a son of Glenwood Chief of Haddon 7076.

A. R. DAMS INCLUDED IN HERD

	Milk	Fat	Class
Maria's Glenwood 2d	13173	697	A
Kate of Sunny Valley	12336	654	A
Masher's Golden of Birchwood	15397	649	AA
Lillian of Maple Hill	14803	631	C
Dairymaid of Waukesha	12557	619	B
Golden Lady of Chestnut Hill	11597	601	D
Butter Queen of Waukesha	10853	567	A
Maggie of East View	9529	521	F
Imp. Beauty IV. of LaMoinerie	10094	511	G
King's Princess of Rosendale	10654	500	A
Lord Yeksa's Kate	9100	490	C
Double May Rose of Walter Maple	10602	442	G

Twelve additional females now on test showing equally as good.

Sixteen heifers carrying first calves to be placed on test as soon as they freshen.

This herd is remarkable for pronounced individuality as to size, conformation and production, backed by May Rose, Sequel, Glenwood and Yeksa breeding. Inspection invited. Positive guarantee with each animal sold. Calves and foundation stock for sale.

TARBELL FARMS GUERNSEYS

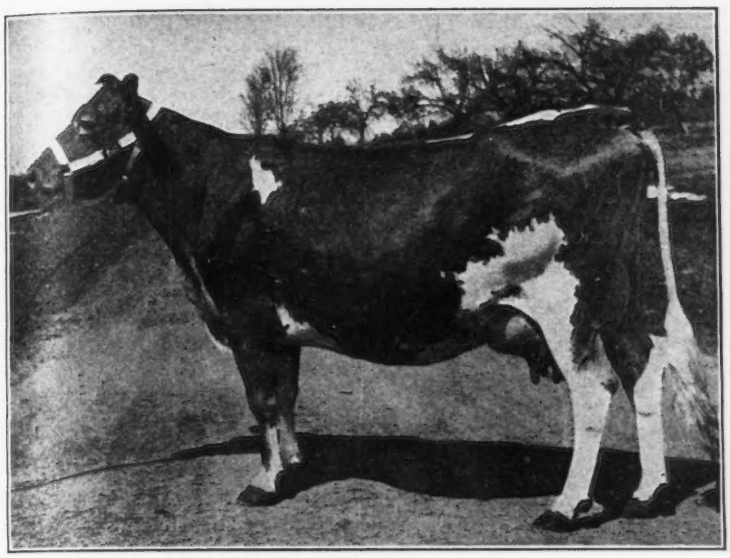

VILLAGE UTER
32774 A. R. 3303

Record: 13618.10 lbs. milk;
607.93 lbs. butter fat

Re-ENTRY: 16,836.90 lbs. milk;
756.43 lbs. butter fat

FOR SALE—A few exceptionally well bred calves of fine individuality. Sired by Golden Secret of Pencoyd 23462 A. R., George Washington of Maple Farm 20363 A. R., and Golden Secret of Tarbell Farms 36146, and out of dams that have made excellent records or are now under test.

Send for pedigrees and prices

TARBELL FARMS Smithville Flats Chenango County New York

Railroad Station Greene, N. Y. D. L. & W. R. R.

SUNNY VALLEY FARM

OFFERS FOR SALE

Dora's King of Sunny Valley

Dropped September 30, 1918

Sire—Ultra King of Edgemoor 42532
Sire—Imp. Itchen May King 25174
3 A. R. daughters: 404 lbs., 405 lbs., 470 lbs.
Dam—Ultra Deanie 38915
A. R. record of 12189.9 lbs. milk, 614.66 lbs. fat

Dam—Royaline's Dora 4th 68612
Sire—Lord Waukesha 10148
15 A. R. daughters
Dam—Royaline's Dora 17375
Record of 717 lbs. fat.

Address all communications to

WM. M. JONES & SON
Waukesha, Wis.

CLOVERDELL FARM GUERNSEYS

For Sale—Three Bull Calves out of A. R. Cows

R. H. DUTTON
Colmar Penn.

GRASSLAND FARMS

A Few FEMALES offered FOR SALE

YOUNG BULLS AND BULL CALVES FOR SALE

Sired by Jethro Bass 11366 A. R., Eva's Sequel 21588 A. R. and Wardem King 36248

Herd Regularly Tuberculin Tested

Every Day Inspection Day

Satisfaction Guaranteed

TACONIC (Litchfield County) Connecticut

Central New England Railroad

HIGHLANDS

has purchased

Honesty Pride of Birchfield 44580

a splendid son of

LANGWATER WARRIOR 26509

and offers FOR SALE the PROVEN bull

Imp. Hero of King's Mills Lodge 16906

Sire of WHITE WING OF EDGEWATER 38489, A. R. 3504, who made 13538 lbs. milk and 653 lbs. fat in Class G. Hero has also 3 A. R. sons and 4 A. R. daughters.

and the MAY ROSE bull

JOHN FANCY OF EDGEWATER 39211

Sired by MAY ROSE SECRET OF PENCOYD 27844, who carries 75% of the same blood lines as Pencoyd's Golden May Secret, the $10,100.00 bull.

Having daughters of each of these bulls at breeding age we are offering them for sale.

W. H. GRATWICK
Owner
1604 Marine Bank Bldg.
BUFFALO, N. Y.

Address correspondence to NYE H. FREEMAN Herdsman, Linwood, Livingston Co., N. Y.

LOCHEVAN GUERNSEYS

HERD SIRE

Governor of Les Grantes 41306

SON OF

GOVERNOR OF THE CHENE

HEIFER CALVES FOR SALE

Ages three months to two years

ALSO

BULL CALVES

FROM A. R. DAMS

LOCHEVAN FARM

DERBY, N. Y.

GERAR GUERNSEYS

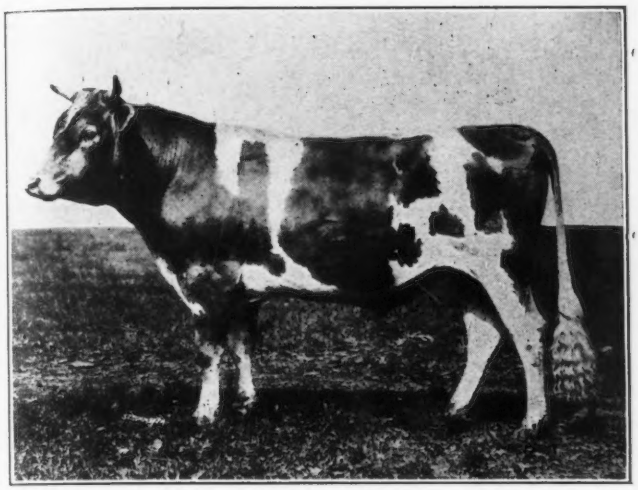

Having recently purchased the bull, Langwater Royal IV, we are offering

RUTILA'S PATIENT KING

32001

sire of Gerar Adventuress, sold at Florham, May 15, 1919, for $1850, and Gerar Juliana now making a creditable record in Class G.

LOUIS McLANE MERRYMAN — E. G. MERRYMAN, Supt., COCKEYSVILLE MARYLAND

ABBEYLEIX FARM

Montg. County

Penllyn, Pennsylvania

HERD BULLS

Brookmead's Fashion 39674

Sire—Langwater Royal Master 23663 A. R.

Dam—Brookmead's Dimple 49806 A. R. 5826

Langwater Senor 39431

Sire—Langwater Holliston 28055

Dam—Langwater Siren 47048 A. R.

A. L. FITZPATRICK

BROAD ACRES

Springfield Center, N. Y.

FOR SALE

BULL CALF

Born April 9th, 1919

SIRE—King Masher 5th 18361 A. R.

Seven A. R. daughters, every one of whom have bettered her dam's first record.

DAM—Anna of Elmhurst 47617 A. R. 5218

11522.4 milk, 532.19 fat, Class G.

WRITE FOR PEDIGREE

FRANK M. SMITH - Owner

APPLICATION BLANKS, PRIVATE HERD BOOKS, AND OTHER SUPPLIES FOR PRIVATE HERD RECORDS

CHANGE IN PRICES

The following is a revised schedule of prices for blanks and other materials furnished by THE AMERICAN GUERNSEY CATTLE CLUB office, effective July 15, 1919. This revised schedule is made necessary on account of the increased cost of these blanks to us. Until recently we have been selling supplies from a pre-war stock, but our new orders for supplies are made at an advanced cost to us, and we are therefore forced to revise our price sheet.

We will gladly furnish sample sheets of the supplies listed below.

TO AID GUERNSEY BREEDERS in keeping their herd records complete, the following specially prepared blanks have been printed and are for sale at our office:

BOUND APPLICATION BLANKS

Birth Reports, containing 100 blanks with duplicate sheets for private records	$1.25
Application for Entry, containing 100 blanks with duplicate sheets for private records	1.25
Application for Transfer, containing 100 blanks with stubs	.75
Service Certificates, containing 100 blanks with stubs	.75

PRIVATE HERD BOOKS

Permanently Bound, Half Russia, for 100 animals, 13 x 17 inches	4.00
Permanently Bound, Half Russia, for 50 animals, 13 x 17 inches	3.00
Loose Leaf Spring Back Binder	2.50
Loose Leaf Sectional Post Binder, Plain	4.00
Loose Leaf Sectional Post Binder, Leather Tips	5.00
Loose Leaves, 13 x 17 inches, for above binders, per 100	2.50
Cover for Loose Leaf Pocket Herd Book (black) Limp Leather	2.00
Loose Leaves for Pocket Herd Books, two kinds, (1—Pedigree and sketch (5 generations), 2—Production and service record), $4\frac{1}{4}$ x $7\frac{1}{4}$ inches, per 100	1.00
Record Cards for Card File, 5 x 8 inches, 4 kinds, (1—Pedigree and sketch, 2—Individual Service, 3—Production, 4—Record of Service of Herd) per 100	3.00
Oak Card File Box and Division Cards, for 300 of above cards	2.00
Paper Card File Box and Division Cards, for 200 of above cards	.75
Calf Book, Cloth-Bound—containing 100 entry blanks with duplicate sheets for private records	2.00

STABLE MILK SHEETS

With space for weight of each milking for one month conveniently arranged for adding.

For 25 cows, 18 x 23 inches—2 milkings per day	each .07	per dozen	.75
For 50 cows, 23 x 36 inches—2 milkings per day	each .10	per dozen	1.25
Journal Binders		each	1.00

PEDIGREE BLANKS

11 x 17 inches (4 generations) per 100	1.25
$8\frac{1}{2}$ x 17 inches (3 generations) per 100	1.00
6 x 9 inches (6 generations) with sketch on back, per 100	1.00
6 x 9 inches (6 generations) without sketch, per 100	.50
Pedigrees copied from office records (each)	**1.00**

A SUGGESTION

Purchase a loose leaf private herd book binder, and when you register an animal have the pedigree written on the sheet specially prepared for the binder. When the pedigree is received insert in the binder and thus always have your private herd book complete.

DO NOT FORGET THE IMPORTANCE OF HERD RECORDS

THE AMERICAN GUERNSEY CATTLE CLUB

PETERBORO, NEW HAMPSHIRE

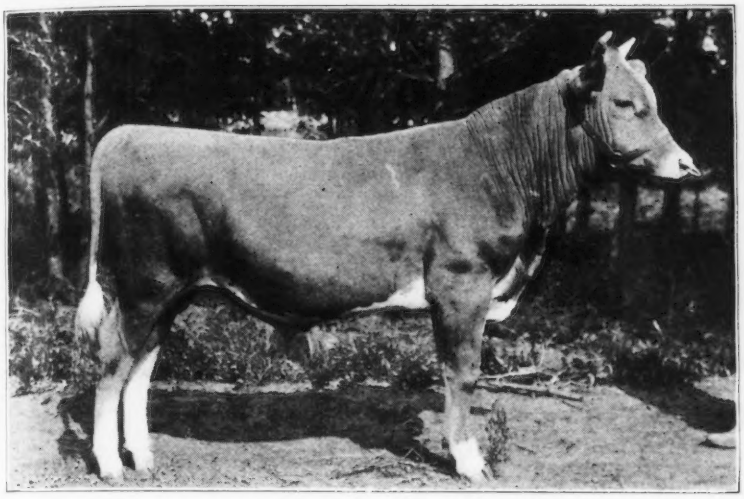

A YEARLING SON

—OF—

GOLDEN NOBLE OF THE LAKES 37091

Why not purchase a son of Golden Noble of the Lakes. He is Grand Champion and there is no other Guernsey bull living carrying as much of Golden Noble II.'s blood whose first three dams average 714 lbs. fat. He is also rich in the blood of that grand old cow, Daisy Moon. We have sons of Golden Noble of the Lakes out of A. R. daughters of May King of Linda Vista.

Write us for prices on May Rose Bulls and imported heifers

Home of the State Champion Guernsey
Home of the Breed Champion in Class FF
State and Federal Accredited Tuberculosis Free Herd

JEAN DU LUTH FARM No. 2
Nickerson, Minn.
Address GEO. P. GROUT

HILLSWOLD FARM

QUALITY, PRODUCTION and REPRODUCTION

Twenty yearly tests average for all ages and classes

8739.1 lbs. milk; 437.28 lbs. fat

Records Recently Completed

Pansy of Bayside 49324. Class C, 12162.8 lbs. milk 578.05 lbs. fat.

Hillswold Isabel 62853. Class G, 9307.7 lbs. milk; 491.14 lbs. fat.

Records Nearly Completed

Belle of Bayside 39154. Class AA, 344 days, 9986.8; lbs. milk; 544.20 lbs. fat.

Carwytham Queen 41121. Class AA, 298 days, 13603.0 lbs. milk; 685.95 lbs. fat.

Herd Sire—WARRIOR OF HILLSWOLD 42609
A son of Langwater Warrior 26509

Address all correspondence to

W. A. Cloues, Mgr. **Shrewsbury, Mass.**

BONEKA GUERNSEYS

FOR SALE—A Few Heifers and Cows

HERD SIRES

Itchen Rose Basis of Boneka 40205

Traces 5 times to May Rose 2d

Golden Secret of Wellesley 48177

Traces 7 times to May Rose 2d
Traces 2 times to Imp. Golden Secret 12599

Have been breeding May Roses for 14 years
No A. R. testing done on farm

J. H. Hunter **Valley Falls, N. Y.**

Langwater Bulls Again Demonstrate Their Value as Investments

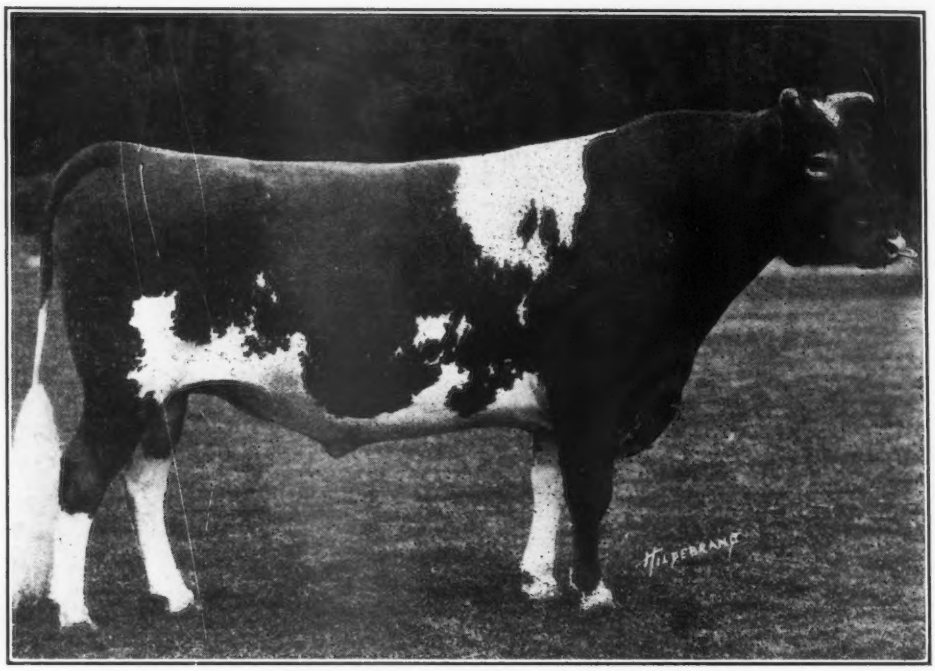

LANGWATER WARRIOR 26509

At the Combination Guernsey Sale held May 15, 1919, at Florham Farms Madison, New Jersey, there were **THIRTY-ONE** animals sired by **NINETEEN** different bulls bred at Langwater, and one animal out of a cow bred at Langwater, whose sire and sire's dam were also bred at Langwater. These **THIRTY-TWO** animals sold for the total of $106,775 or an average price of $3337.

The other **FIFTY-ONE** animals in the sale sold for $73,500 or an average of $1,441.

In the case of the two highest priced animals sold; First, Florham Leader for $25,000, both his dam and sire were bred at Langwater, and Second, Follyland Nancy for $12,500, her dam, Langwater Nancy was bred at Langwater, also the sire of Langwater Nancy, Dolly Dimple's May King of Langwater, and his dam, Dolly Dimple.

These animals were sired by **EIGHTEEN** different Langwater bred bulls and **King of the May.** This goes to show that Langwater blood is being carried on through many different channels.

Bulls carrying the same blood, but with more crosses of Langwater breedings than these which obtained the above results are being bred at Langwater

FOR PRICES AND PARTICULARS ADDRESS

WM. GRANT, Supt.

LANGWATER FARMS **NORTH EASTON, MASS.**

Brookmead Farm Guernseys

DEVON, PENNA.

FOR SALE—Compare this pedigree with that of Florham Leader, the $25,000 Bull

Unnamed Bull Calf
Traces six times to May Rose 2d.
Dropped February 11, 1919. Male.
Color, light fawn, beautifully marked.

Langwater Stars and Stripes 2d 44664
An outstanding son of "Stars and Stripes" carrying the blood of Golden Secret. We refused $9,500 for him at the 1917 Nat'l Dairy Show, the record at that time being $8,000.
His calves show the marked dairy type and large bone of the offspring of his sire.

Langwater Stars and Stripes 21872
Sire of 8 A. R. daughters including Brookmead's Dorothy. Second in Class G.
Milk 14,179.4; fat 742.08.
First 8 daughters average 524 lbs. Fat at less than 2½ yrs.

Imp. King of the May 9001 A. R.
Twenty-six daughters average 622 lbs. Fat. Sixteen daughters sold for record average of $1,968 Oct. 1916.
Sire of Lang. Hope 1003 lbs. fat.

Dolly Dimple 19144 A. R. 628
703 lbs. fat, 2 years.
906 lbs. fat, 3½ years.
876 lbs. fat, 5 years.
Dam of Lang. Luxury. Sold for $5,000 at Chicago 1918 sale.

Quaker Girl of Pencoyd 49194 A. R.
Now on 2nd A. R. test. Full sister to Quaker Maid of Pencoyd 2 A. R. records,
Milk 15,127.2; fat 759.62 at 10 yrs.
Milk 8,898.0; fat 457.65. Class B.

Imp. Golden Secret of Lilyvale 10028 A. R.
Sire of 16 daughters with high records including Nella Jay 4th.
Milk 20,709.9; fat 1,019.25.

Quaker Lady of Pencoyd 18506
Dam of 3 A. R. daughters. Out of same dam as Vale of Pencoyd, sire of Symphony of Paxtang, 732 lbs. fat now on third test and making a wonderful record.

Brookmead's Starlight 73133
An outstanding daughter of Stars and Stripes now on test and showing exceptional capacity and milking qualities.

Langwater Stars and Stripes 21872
See above.

Imp. King of the May 9001 A. R.
See above.

Dolly Dimple 19144 A. R. 628
See above.

Symphony of Paxtang 40920 A. R. 4799
Milk 11,370.1; fat 529.17. Class G.
Milk 15,449.0; fat 730.0 Class A.
Now on 3d test and will make 800 lbs. Dam of Brookmead's Hope now on test in Class G and will make 530 lbs. fat.

Vale of Pencoyd 14713 A. R.
Sire of 3 A. R. daughters including Nocturne of Paxtang A. R. 5612.
Milk 11,284.3; fat 587.05. Class B.
Kitty Clyde of Paxtang A. R. 5333.
Milk 10,048.15; fat 527.48 Class CC.

Harmony of Paxtang 24694
Dam of Minuet of Paxtang A. R. 2271.
Milk 10,218.1; fat 535.53. Class E.

Address all correspondence to

BROOKMEAD FARM

FRANK GRAHAM THOMSON, Owner 526 Land Title Bldg. Philadelphia, Pa.

Farm at Devon, only 18 miles from Philadelphia, with fine train service

Green Acre Farms

BREEDERS OF

Registered Guernsey Cattle

Herd consists of 53 Head of Registered Guernseys

Herd Sire--ROSARIO OF MAPLEHURST 43155

who has 11 crosses of the blood of MAY ROSE II

THE FIRST 11 INDIVIDUALS IN OUR HERD QUALIFIED FOR ADVANCED REGISTRY WITH WIDE MARGINS; THE AVERAGE FOR ALL AGES IS 11,400.00 LBS. MILK; 540.67 LBS. FAT

We are offering a few females and HERD LEADERS priced to sell. Correspondence Invited.

GREEN ACRE FARMS **NAZARETH, PA.**

8 miles from Easton or Bethlehem, Pa. Excellent trolley.

FILLMORE FARM

BREEDERS OF GUERNSEY CATTLE

Our Junior Herd Bull is

CHERRY'S REGENT 54953

A son of Prince Regent of Meadowbrook 15962 A. R. and Cherry of Edgewater 38413 A. R. 3361
For several years leader of Class G
13454.20 lbs. milk; 732.97 lbs. fat

Seventy A. R. records made at the farm

His Sister by John Q. of Edgewater 20967

2 Class Leaders at this time

is Fillmore's Cherry 57108 A. R.
11041.6 lbs. milk; 648.36 lbs. fat
Class F

We have Young Stock by Prince Regent, John Q. and Langwater Planet which we would sell

Send for Pedigrees and Particulars

FILLMORE FARM

C. H. JONES, Proprietor

Wellesley Farms, Mass.

UPLAND'S CAESAR 40788

OUR HERD SIRE

Have You Heard About Him?

Eleven tested dams in his five generation pedigree average 677.17 lbs. of butter fat. Six of them tested under full age. He traces six times to May Rose 2d. He was first prize Sr. calf at Syracuse State fair, 1917. His sire won 3d Prize and dam 2d prize at National Dairy Show

His First Crop of Calves Are Here

We are offering a son of Upland's Caesar

from Mabel of Tarbell Farms 56758 with a Sr. 2 year old record of 571 lbs. B. F.

CATHEDRAL FARM

ONEONTA, N. Y.

H. H. BUCKLEY, Owner
Address, HOWARD LULL, Mgr.

BREEDERS' BULLS

At Prices you cannot consider other than reasonable

Sired by

MERRY MAY DAY 43520
ANTON'S MAY KING 27387 A. R.
LANGWATER MAY KING 13001 A. R.
MAY ROSE KING OF BURNSIDE 18601 A. R.

Out of Dams sired by

JARDINIERE'S MASHER 20957 A. R.
RUTILA'S MAY KING OF L. V. 17945 A. R.
NE PLUS ULTRA 15265 A. R.
RUTILA'S PATIENT KING 32114

Write for prices Come and see them

BURNSIDE FARM

Eccleston, Md.

Eleven Miles from Baltimore

SAUGERTIES FARMS GUERNSEYS

J. O. WINSTON, OWNER

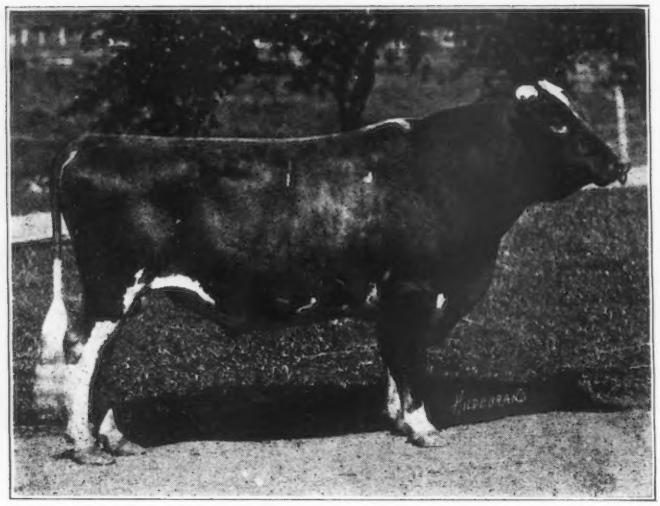

HERD SIRE

ULTRA MAY KING 27600

First daughter to complete her test, Glory of High Point 61531, made 10858.6 lbs. milk; 532.68 lbs. butter fat in class G

We offer for sale a Few Choice Bull Calves sired by Ultra May King out of A. R. Dams

WRITE FOR SALES LIST

Entire Herd under U. S. Government Supervision for Tuberculosis

SAUGERTIES FARMS **P. O. Box 186** **SAUGERTIES, N. Y.**

WOODLANDS FARM

OFFERS FOR SALE

Advocate Gold 33791

SIRE—LANGWATER ADVOCATE 20514
DAM—HELEN GOLD 34817 A. R. 4388

Our herd being small we have only need of one Bu'l and we have one of his Sons ready for service, is the only reason for selling. He sires splendid Calves and straight in every way. Our present Junior Sire is

Woodlands Oneida 52468

Sire—Advocate Gold 33791
Dam—Oneida Belle 24985 A. R. 1966

W. B. JONES

Drawer O **WHITE PLAINS, N. Y.**

PERGUE FARM GUERNSEYS ARE MAKING GOOD

Anna Dean Prince 25752 A. R.

Daughters now in the A. R.

Pergue's Princess Dorothy 57681
Record: 10777.8 lbs. milk; 536.25 lbs. fat, class E

Pergue's Crescent 61717
Record: 9542.1 lbs. milk; 415.88 lbs. fat, class G

Pergue's Easter Lass 73626
Record: 8042.6 lbs. milk; 384.32 lbs. fat, class G

Sire—Ollie's King of Belle Vernon 2d 14028 A. R.
Sire of 5 A. R. daughters

Dam—Princess Baltimore 21185 A. R.
Record; 658.79 lbs. fat
2 A. R. daughters; records, 637.8 lbs. fat and 739.33 lbs. fat

Some excellent sons of Anna Dean Prince 25752 and out of A. R. dams for sale. Write for descriptive circular

Farm located at Munster, Illinois, on the Chicago and Alton, R. R., 4 miles out of Streator

ERNEST W. SASS **STREATOR, ILL.**

OAK HILL FARM GUERNSEYS

OAK HILL REAPER 31783

SIRE: LANGWATER HARVESTER 20516
Full brother to Langwater Felois 19146, record 9445.9 lbs. milk, 529.8 lbs. fat.
His first daughter to finish a record is Thea of Oak Hill 55440, 502.95 lbs. fat, Class G

Imp. King of the May 9001
Sire of 25 A. R. daughters whose average is 603 lbs. fat including Langwater Hope 27946, 19882 lbs. milk, 1003.17 lbs. fat

Imp. Hayes Felois II 15478
7267.83 lbs. Milk 384.15 lbs. Fat
Dam of Langwater Felois A. R. 684 529.81 lbs. fat and Yeoman's Felois A. R. 1311, 368.24 lbs. fat.

DAM: HYACINTH OF HADDEN 27377
Class AA, 9145.6 lbs milk, 464.49 lbs. fat.
Class G, Dam of Cynthia of Oak Hill A. R. 4121, 448.46 lbs. fat.
Class G. Grandam of Thea of Oak Hill A. R. 5996, 502.95 lbs. fat.

Glenwood's Combination 8927
Sire of 4 A. R. Daughters, including Toma of Hillstead 18834, 16594.5 lbs. milk, 715.96 lbs. fat, reentry

Hilda C 14972
A daughter of Sir Rocmont 4438, sire of A. R. 37, 327.08 lbs. butter fat and A. R. 1402, 411.16 lbs. butter fat.

Bull Calves by above Sire and out of A. R. Dams at Attractive Prices, For Sale

OAK HILL FARM — **Red Bank N. J.**

Owner, J. A. HASKELL — **Supt., G. A. CURTIS**

Iowanola Guernseys

We are entirely sold out of bulls of serviceable age sired by Cherub's Winner at present which shows how popular the Cherub stock is becoming. We do have some

Splendid Bull Calves up to eight months of age For Sale

from dams now working in the A. R. and sired by Cherub's Winner. We will be glad to describe them.

MOUNTAIN BROTHERS

R. 5, Des Moines, Iowa

FOR SALE

Guernsey Heifers from Advanced Register Stock

Dr. W. T. Porter

Hylsted Farm, Dover, Mass.

EDGEMOOR FARM

GUERNSEYS

Production and Conformation

SENIOR HERD BULL

ITCHEN MAY KING A. R. Five times to May Rose 2d, Champion and Senior Grand Champion, San Francisco Exposition 1915, California State Fair 1916, Liberty Fair, Los Angeles 1918. Dam: Itchen Verbena, 13693 lbs. milk; 673 lbs. butter fat, at 12 years of age.

Itchen May King as he is at 6 years old
Sire of twelve A. R. Daughters

JUNIOR HERD BULLS

ROYAL ROSE KING, by Itchen May King, highest type in conformation. Dam: **Belladia A. R.,** 19631 lbs. milk; 934.05 lbs. butter fat. His two nearest Dams average 16820 lbs. milk; 866 lbs. butter fat.

PENCOYD'S GOLDEN MAY SECRET, by Langwater Pencoyd. Dam: **Nella Jay 4th A. R.,** 20709 lbs. milk; 1019 lbs. butter fat. by **Golden Secret of Lilyvale. Nella Jay 4th is the only Triple Class Leader** of any breed—and is clearly the outstanding Cow of the Guernsey Breed.

Practically all cows in **Edgemoor Herd** have A. R. records or are on test. The lot includes **twelve** of various ages with A. R. Records, averaging 15056 lbs milk; 748 lbs. butter fat; **Six Class Leaders** with **A. R. Records** averaging 15061 lbs. milk and 734 lbs. butter-fat.

We Offer Bull Calves at Reasonable Prices

Particulars can be had on application to

W. H. DUPEE, Owner

SANTEE San Diego County CALIFORNIA

DELLWOOD FARM

MT. KISCO, N. Y.

R. D. No. 2

JOHN HENRY HAMMOND
Owner

EDW. G. CARMAN
Manager

HERD BULLS

Masher's Elsie May King 30630

Noble's Regent of Allenwood 44384

First daughter to come in milk has given 262.36 lbs. fat in first 151 days of her test as a two year old

FOUR BULL CALVES FOR SALE

All are sons, grandsons and great grandsons of Class Leaders

Prices from $750 to $1250

The Smallidge Farm

EAU CLAIRE, MICH.

For Sale

Mars of Smallidge Farm 54873

Dropped Aug. 8, 1918

Color: Fawn and white, clear nose, straight back.

A splendid individual.

Sire—Bennie of the Ridge 41637
Sire—Excelsior of Linwood 27513 A. R.
Dam—Trixy of the Ridge 42583. 9557 m.; 537.38 b. f. EE.
Granddam—Abbie of the Ridge 25280, 14201.1 m.; 816.12 b. f.
Dam—Francett's Brinda of Eau Claire 56664, 71792 m.; 367.21 b. f.
Sire—Squire of Hickory Grove 25841 A. R.
Dam—Francetta of Eau Claire 44390, 55146 m., 316.15 b. f. at 1 year, 10 months.
Granddam—Loretta of Eau Claire 30795, 8475.8 m.; 461.96 b. f.

Write for pedigree and price. Our herd has been tuberculin tested two years now, under federal and state supervision and has come through both tests clean. Does this mean anything to you?

MAY ROSE **MAY ROSE**

CITY HOME FARM

F. W. MEYER, PROPR.

BARRON :-: WIS.

The HOME OF THE HYGEIA GUERNSEY HERD

offers for sale six fine

MAY ROSE HEIFERS

ALL SIRED BY

MASHER BASS 26366

HE BY

JETHRO BASS 11366 A. R.

HE BY

IMP. KING OF THE MAY 9001

A moss beautiful even marked lot, from 16 to 20 months old, all bred to a fine May Rose sire

ALSO A FEW GOOD COWS FOR SALE

Write for pictures, prices and particulars.

F. W. MEYER **BARRON, WIS.**

SUNNYBROOK GUERNSEYS

In the September JOURNAL, 1916, I inserted the following advertisement:

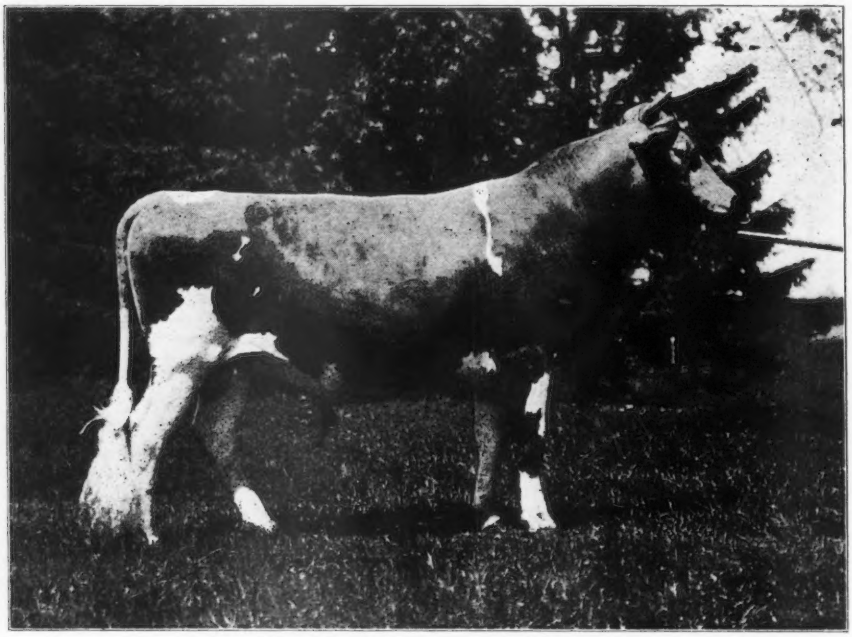

This show bull for sale; good enough to win anywhere. Eligible for classes under two years at this Fall's Exhibitions. Sire, a high class May Rose Bull; dam, a daughter of Justinee's Sequel of the Preel, with a record of 456 lbs. fat, class G.

The bull in question was Sunnybrook Aristocrat, Junior Champion at the National after going through the Show circuit without defeat. He was sold at the 1916 National by me for $2,500.00.

In 1917 he was First Prize at Springfield.

I am now offering

SUNNYBROOK SENTRY

born November 22, 1918, out of the same dam as Aristocrat and sired by Barrington May King A. R.

SENTRY IS, IN MY OPINION, BETTER THAN ARISTOCRAT and he is better bred.

I believe he will be a **SURE WINNER** this fall; moreover, he should be an **EXCELLENT HERD SIRE,** his own sire having been purchased by the United States Government because he had been proved to be prepotent for production, and because Sentry's dam made an excellent A. R. record.

I do not intent to show and am offering this calf as a valuable asset for some high class show string.

For price, extended pedigree and further particulars, apply to

Entire Herd Under Federal and State Supervision for Tuberculosis.

CHARLES D. CLEVELAND

Sunnybrook Farm BOX 125 **Eatontown, N. J.**

ROUGHWOOD GUERNSEYS

HERD SIRES

DON BERNARDO OF LINDA VISTA 20617

Carries 25% of the blood of May Rose 2d. His 8 nearest dams averaged 684.25 lbs. fat on official test. His first daughter to complete test made 555 lbs. fat in class F.

DEMONSTRATOR OF ROUGHWOOD 23133

Has three daughters with records, one a Roll of Honor Heifer in Class FF. His sire is Langwater Demonstrator with 27 daughters in the Advanced Register

Our heifers are being placed on test to make Double Letter Records, as they freshen. We milk twice a day, the cows are all in stanchions and we feed moderately. Our records represent the production of our Guernseys under normal conditions

Sons of above Bulls for sale at reasonable prices

GEORGE N. BARRIE Chestnut Hill, Mass.

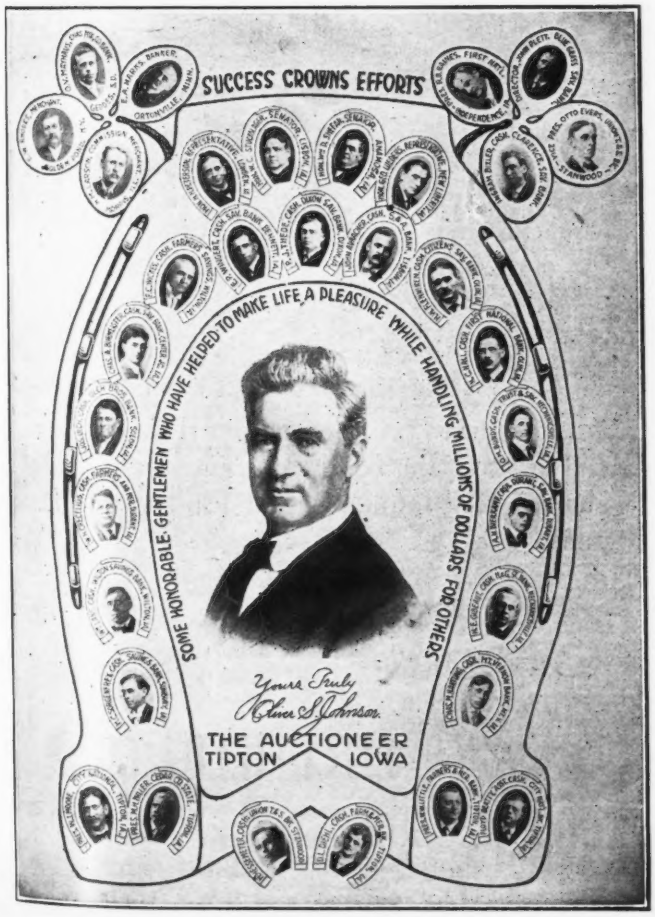

The Mixter Farm

300 GUERNSEY FEMALES

Headed by

LANGWATER FISHERMAN 21873
LANGWATER COLLEGE KING 25837
LANGWATER DEMONSTRATOR 16451
YEOMAN'S KING OF THE MAY 17053
DEAN OF THE MAY 21815
MIXTER DEMONSTRATOR 27481

YOUNG BULLS

By most of the above sires out of A. R. dams with records above 10000 lbs. milk, for sale at reasonable prices.

It will pay You to Visit our Herd

J. S. CLARK, Supt. *Hardwick, Mass*

FALCON'S FLIGHT

GUERNSEYS

Herd Established 1906

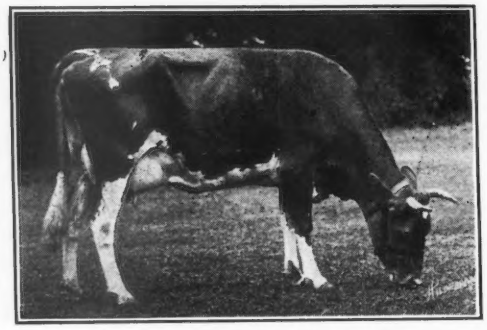

Advanced Register 1917

My Fancy of Falcon's Flight 42999
Milk 13664.0 Fat 707.51

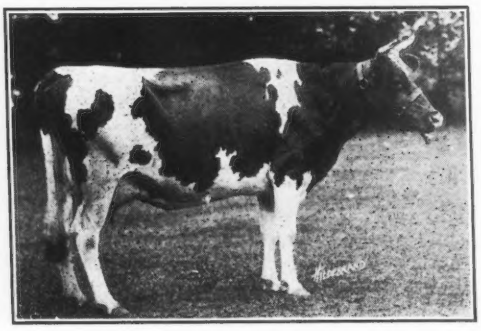

Jean of Falcon's Flight 40264
Milk 11835.7 Fat 625.53

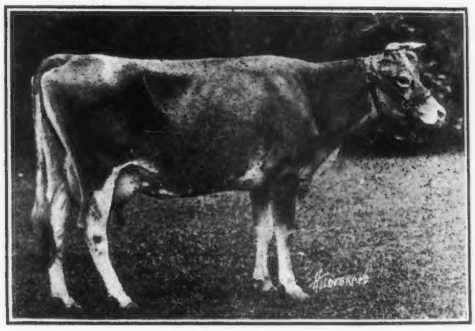

Fi Fi of Falcon's Flight 46495
Milk 11396.4 Fat 554.31

These three daughters of **BELL--FOUNDER 11681** have completed their records since February, 1919. The records were made under the most trying conditions and are, therefor, an especially glowing testimonial to the value of Bell-founder's blood in a pedigree. His first ten A. R. daughters average 580 pounds fat.

If you want blood, either male or female, from high producing ancestry you can find it in this herd of 125 head

FALCON'S FLIGHT FARMS **LITCHFIELD, CONN.**

B. AUSTIN CHENEY **WALTER A. COOK, Manager**

LISETER FARMS HERD

NEWTOWN SQUARE, PA.

HERD SIRES

IMP. GOLDEN NOBLE II. du BRIQUET 40951
(R. G. A. S. 3617 P. S.)
Sire—Imp. Prince of la Croisee 40950
Dam—On Guernsey Flora II. of le Briquet (R. G. A. S. 8724 P. S.)

IMP. RAYMOND'S BEQUEST OF THE MANOR 33197
Sire—Imp. Raymond of the Preel 11353
Dam—Merisan 18997

YOUNG BULLS FOR SALE

For further particulars address

J. L. AUSTIN, Rosemont, Pa.

SAMUEL W. HAGAN, Herdsman

FOR SALE

Two three-year old heifers, sired by
Lord Azucena 25151
out of granddaughters of **King of the May 9001.** Both bred to calve in August in service to May King of Branford 41873, a bull carrying 16.5% of the blood of May Rose II.
We have one bull calf to offer carrying 12.8% May Rose blood out of a cow of the Glenwood-May Rose strain.

Pinecrest Farm
B. F. Barnes, Mgr. **Holliston, Mass.**

For Sale--Choice Young Glenwood Bulls

SIRED BY

Dairymaid's Nonpariel of Iowa 26763

His dam, Elberon's Glenwood of Haddon 28934 and his sire's dam, Dairymaid of Pinehurst 24656, average

16487.5 lbs. of milk and 868.1 lbs. of fat

The herd consists of 65 females and the government has accredited it free from tuberculosis.

Most of the bulls we have for sale are out of A. R. dams, but we also offer a few from untested dams. Prices reasonable.

For pedigree of herd sire, and sale list, address

TRISTRAM FARM COMPANY
EAU CLAIRE WISCONSIN

Maple Hill Guernsey Farms

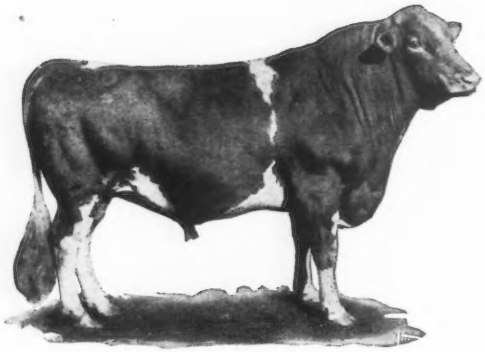

LANGWATER ROYAL IV. 19331

First Heifer in milk produced 52 lbs. milk daily at 30 mos.

Sire Langwater Royal 14253

Winner of 2 championships and seven first prizes at leading shows in Middle west. 15 A. R. daughters.

Dam Gerar's Pearl 23595

A. R. 1107, 12825 lbs. milk; 608 lbs. fat. Her dam Mary Jane of Gerar 17013 has A. R. record of 694 lbs. fat.

Full brother to PEARL OF POMEROY A. R. 4769; 618 lbs. fat at 3 years. Re-entered 583 lbs. fat, 10th in class AA. Royal's Pearl A. R. 4384, 788 lbs. fat, 4th in class D. Pearl's Dot A. R. 6140, 531 lbs. fat, 3rd in class GG on retest and should make 700 lbs. fat.

BULL CALVES FOR SALE

Sired by Langwater Royal IV. and Rex of Rich Neck 31472.

FRUIT BROTHERS - - - - Waukesha, Wisconsin

HOW WOULD YOU LIKE A SON OF

NE PLUS ULTRA

AT THE HEAD OF YOUR HERD?

I OFFER FOR SALE EITHER

Florham Charter 37852

son of Ne Plus Ultra, half brother to the record price bull, Florham Autocrat who sold for $14,500.

OR ONE OF HIS BEST SONS

Also Young Bull by FRANK ROSE 26342 A. R.

WM. F. FRETZ

PIPERSVILLE PENNSYLVANIA

Mound City Farm

GUERNSEYS

I am offering for sale a 4 months old bull calf out of

Mabel Olive

494 lbs. fat. class G 836 lbs. fat at 5 years

The sire of the calf is

Dairymaid's Glenwood of Pinehurst 3d

whose first two daughters to freshen made 494 lbs. fat and 471 lbs. fat, class G

I am also offering a few heifers sired by the same bull

HERD BULLS IN MY HERD

1. **May King's Vrangue of Ingleside**
2. **Langwater Frenchman**
3. **Cinderella King of Mound City**
4. **Dairymaid's Glenwood of Pinehurst 3d**

OWNER OF THESE COWS

Cinderella Josephine, 909 lbs. fat, class A
Manley, 706 lbs. fat, class AA
Mabel Olive, 836 lbs. fat, class A

Address correspondence to

Chas. A. Wilkins **Platteville, Wis.**

HIGH POINT GUERNSEYS SPRINGS FARMS

Jules Breuchaud
Owner

Olive Bridge
New York

Junior Herd Sire

Triple Masher of Harbor Hill 39249

Sire—Imp. Masher's Galore 8572 A. R. Dam—Golden Masher's Lady 5057 A. R.

INSURE YOUR CATTLE and HORSES

Our policies cover death losses occuring anywhere in the United States or Canada—*from any cause whatever.*

Moderate premium rate—based on age and value of animal.

I represent the largest and strongest underwriters of Live Stock Insurance in the world. During past 11 years we have paid many losses, running as high as $15,000.

List of well-known insured animals, rates and full particulars on application.

Myron W. Robinson Co., Inc.

35 Wall Street, New York

BULL CALVES

Sons of Barrington May King 19312
who has 13 A. R. daughters

Sons of Ultra Francis of Oakhurst 38175

Grandson of Ne Plus Ultra

Dam, a high testing daughter of Barrington May King

Out of A. R. dams with records 415 to 702 lbs. fat.

Send for Sale List

OAKHURST FARM

Millerton New York

We announce the sale of four sons of CHERRY'S MEMENTO to the Susquehanna County Farm Bureau, Montrose, Pa., Mr. B. H. Engle, agent. The average age of this consignment is 6 months, and the average price will add a new page to Guernsey history.

MEMENTO'S sons are all sold. We will gladly submit pedigrees of cows in calf to him, and book orders for future sons. No daughters will be offered for sale this year.

WILLOW BROOK GUERNSEYS

WILLOW BROOK FARM

W. M. Hurley
Owner

A. A. Colley
Manager

NO. PEMBROKE, MASS.

FOR SALE

May Rose Herd Bull

On account of inbreeding we will sell or trade our Herd Bull for another bull or Heifers or will make a special price on him

Silverwood's Bonnie May King

Carries 4 May Rose crosses

His ancestors are animals of superb individuality, note the large proportion that hold A. R. records.

He inherits beauty, popular breeding and production

Triple Rose 19732

A double grandson of Imp. May Rose King, that is the only bull of the breed that has 4 or more 600 lbs. (fat) daughters and has produced a son (Imp. King of the May) with a like distinction.

He inherits through his sire another cross of May Rose blood through Imp. Golden Secret, whose dam Rose of Gold and granddam May Rose II were both 1st prize winners on the Island.

The latter was the foundation cow of the May Rose family and produced Imp. May Rose King noted above

She also produced May Day that sired the dam of Imp. King of May, mentioned above

Bonny Deanie 2d 29767 A. R. 2425

10224.9 lbs. milk; 553.7 lbs. fat at 2 yrs.

A large cow of great depth of body and well shaped udder.

In her combination of beauty and utility, she represents the ideal type of breeding cow

May Rose King II. 13130

Sired

Lovely Rose A. R. 2377, 8054.1 lbs. milk; 448.6 lbs. fat at 2 5-12 yrs.

Ornament of Onunda A. R. 2872, 9645.2 lbs. milk; 528.1 lbs. fat at 3 1-3 yrs.

Erwinia's Rose Queen A. R. 3193, 9622.6 lbs. milk; 497.0 lbs. fat at 3 1-6 yrs.

Queen of May Rose 28326 A. R. 2153

11448.9 lbs. milk; 539.3 lbs. fat at 3¾ yrs.

10968.1 lbs. milk; 526.8 lbs. fat at 5 1-12 yrs.

Dam of Queen Of Onunda

Charmante's Rose King 11746

Sired

Gold Dust's Elite A. R. 1856, 635.7 lbs. fat

Fillmora A. R. 1857, 521.1 lbs. fat

King's Lily of France A. R. 1955, 291.1 lbs. fat

Anne of Wellesley A. R. 2187, 329.7 lbs. fat

Bonny Deanie II. A. R. 2425, 553.7 lbs. fat

King's Imogene A. R. 2497, 368.6 lbs. fat

King's Alberta A. R. 2555, 358.6 lbs. fat

Fillmore's Happy New Year A. R. 2639, 446.2 lbs. fat

Bonny Deanie 17086 A. R. 496

15016.0 lbs. milk; 656.0 lbs. fat

Dam of Sultan's Bonny A. R. 1147, 11038.8 lbs. milk; 478.9 lbs. fat at 2 1-3 yrs. Milked 64 lbs in one day

J. M. WILLIAMS,
NORTH ADAMS, MICH.

GUERNSEYS BOUGHT AND SOLD

I have a good son of Ne Plus Ultra for sale.

Have two parties ready to buy entire herds of Guernseys.

Have one party wanting a 2 or 3 year old high class show bull.

Have one party wanting to buy a large number of bull calves, at a price that he can afford to raise them and re-sell at service age.

Also one party wanting several heifers under milking age.

ALFRED I. STUBBS

R. R. 3, Auburn, N. Y. Phone 25F13

If you have any high class, choice animals for sale, let me know about them.

HARBOR HILL

In the 1918 New York State Guernsey Breeders' testing contest

Imp. Masher's Galore Won the Edgewater Cup

This is the second year that he has been

Grand Champion Advanced Register Sire

in New York State.

The cup is awarded to the bull the combined records of two of whose daughters exceed their combined A. R. requirements by the largest percentage. This year he won on the combined performance of the Class Leaders,

Nivolette 2d A. R. 5981—16046 lbs. milk; 758.49 lbs. fat, Class C

Linden Girl of Harbor Hill 3d A. R. 4651—15032.9 lbs. milk; 785.89 lbs. fat, Class CC

Their records exceeded their requirements by 132%

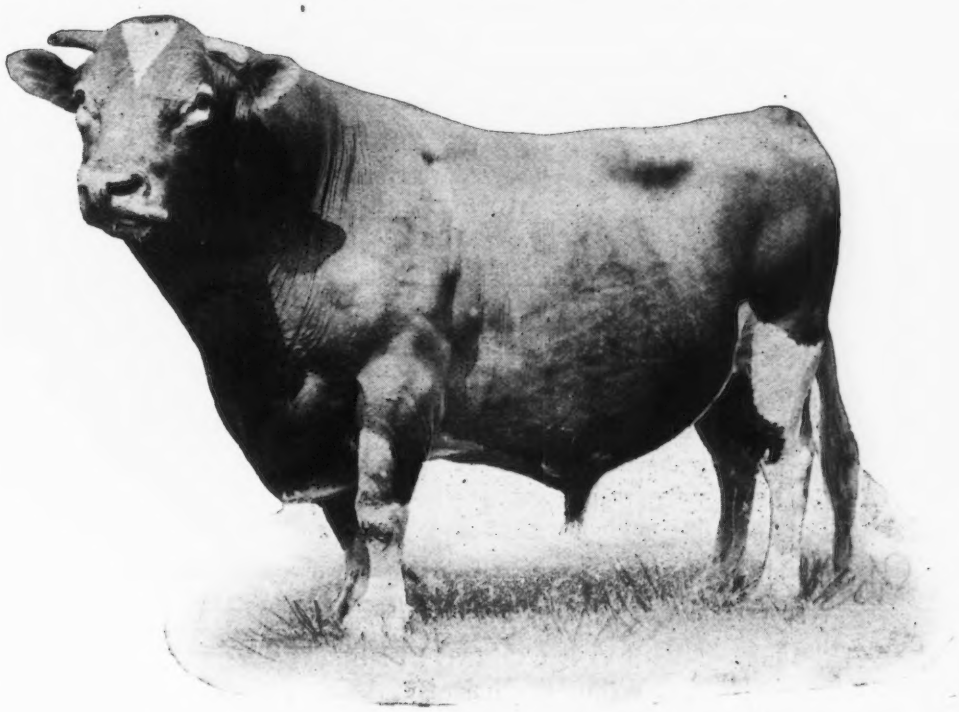

IMP. MASHER'S GALORE
(Photograph at 14 years)

In a class of 36 cows, his daughter, **Linden Girl A. R. 3607,** 15819.9 lbs. milk; 785.55 lbs. fat, Class A exceeded her requirements by 118% and won the **Rockstone Cup.**

In a class of 60 cows bred by their owners, his daughter, **Linden Girl of Harbor Hill 3d A. R. 4651,** 15032.9 lbs. milk; 785.89 lbs. fat, exceeded her requirements by 131% and won the **Beaver Ridge Cup.**

CLARENCE H. MACKAY
Owner

C. H. HECHLER, Supt.
Roslyn, Long Island, N. Y.

FIRST ANNUAL CONSIGNMENT SALE

OF THE

New York State Guernsey Breeders' Association

Monday, October 13, 1919

AT

HON. HENRY M. SAGE'S

FERNBROOK FARM, MENANDS, (Albany County) NEW YORK

(2½ miles north of Albany; 3½ miles south of Troy on the Troy and Albany turnpike; five minutes walk from the railroad station or from the Troy and Albany trolleys)

The Committee have selected a splendid lot of animals from the herds of:

H. M. Sage
C. L. A. Whitney
F. A. Hotchkiss
Clarence Mackay
Gage E. Tarbell
George M. White
O. F. Kinney
Moses Taylor
Felix Warburg
L. S. White
Clarence Whitman
F. A. Smith
V. Everitt Macy

The sale is to be held under the same rules as those under which the recent American Guernsey Cattle Club sale at Florham Farms was conducted. Among the animals selected, are some very exceptional ones, and none of an inferior quality or breeding will be accepted.

SALE COMMITTEE:

C. L. A. Whitney, Chairman, Albany, N. Y.
Gage E. Tarbell, Smithville Flats, N. Y. F. G. Benham, Canandaigua, N. Y.
George M. White, Freehold, N. Y.

LEANDER F. HERRICK, Sales Manager

405 Main Street - - WORCESTER, MASS.

HERRIARD PARK

BASINGSTOKE ENGLAND

Mrs. Jervoise's Pedigree Prize-winning Herd of about 128 cattle, bred from the heaviest and most fashionable milking strains

Hampshire Down Sheep

Mrs. Jervoise's Prize-winning stock holding many records

Shearlings usually on sale

Ram lambs let and sold at Annual Sale at Britford Great Sheep Fair

HERD BULLS--Valentine's Honour of the Passe

winner of five firsts, two specials and Champion in GUERNSEY.

In 1918 he was sire of 1st prize heifer and 1st and 2d prize bulls under 15 months (his first stock shown)

Sire—Honoria's Sequel 2816 P. S.
Dam—Valentine III. 7514 P. S.
Gave 15477 lbs. milk; 783 lbs. b. f.

Herriard Governor II.
Sire—Gov. of the Chene
Dam—Nora 8 of les Houards

Herriard Valentine
Sire—Gov. of the Vauquiedors
Dam—Valentine IV., by Osseo IV.

Sailor Duke 3589
Sire—Sailor King
Dam—Braye Duchess II., 16340 lbs. milk; 708 lbs. b. f.

A selection Sale in conjunction with Arthur C. Harris of Donnington will take place in the spring. **Herriard Valentine 2976 is now on offer**

Berkshire Pigs

from prize-winning strains, lengthy and true to type

Apply to Mrs. Jervoise

Supervised by T. Edney Hayter

RAEMELTON FARM — QUALITY BREEDING VALUE — GUERNSEYS

CHOICE YOUNG BULLS

Backed by Production at Reasonable Prices

Raemelton Farm

Mansfield -:- Ohio

FOR SALE—Bound copies of the Guernsey Breeders' Journal from 1910. 13 volumes. $2.50 per volume.
AMERICAN GUERNSEY CATTLE CLUB, Peterboro, N. H.

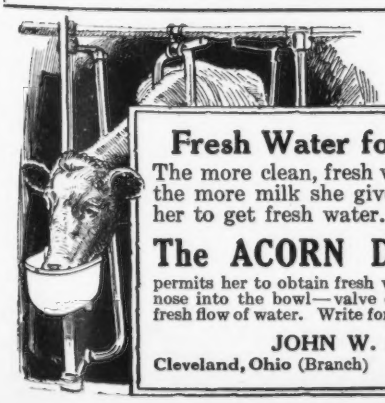

Fresh Water for Every Drink

The more clean, fresh water a cow consumes the more milk she gives. Make it easy for her to get fresh water. She will drink more.

The ACORN Drinking Bowl

permits her to obtain fresh water by simply poking her nose into the bowl—valve opens automatically giving fresh flow of water. Write for circular.

JOHN W. LADD CO.
Cleveland, Ohio (Branch) DETROIT, MICH.

Randot Guernseys

HERD SIRE

Pencoyd Randot 47205

Sire: Langwater Pencoyd 21830 A. R.

His first 6 tested daughters average over 11200 lbs. milk and 530 lbs. fat, all under 4 years. He also sired **Pencoyd's Golden May Secret,** who sold for $10,100.

Dam: Clover of Pencoyd 3d 48274 A. R.

14360.3 lbs. milk; 818.04 lbs. fat at 3½ years. **Second in Class D,** and a half-sister to **Clover of Pencoyd 2d A. R.,** 16127.1 lbs. milk; 821.63 lbs. fat.

Her sire, **Imp. Golden Secret of Lilyvale,** has 17 A. R. daughters, including **Nella Jay 4th, Triple Class Leader,** 20709.9 lbs. milk; 1019.25 lbs. fat.

Bull Calves from A. R. Dams

LOUIS S. COX

Lawrence -:- Massachusetts

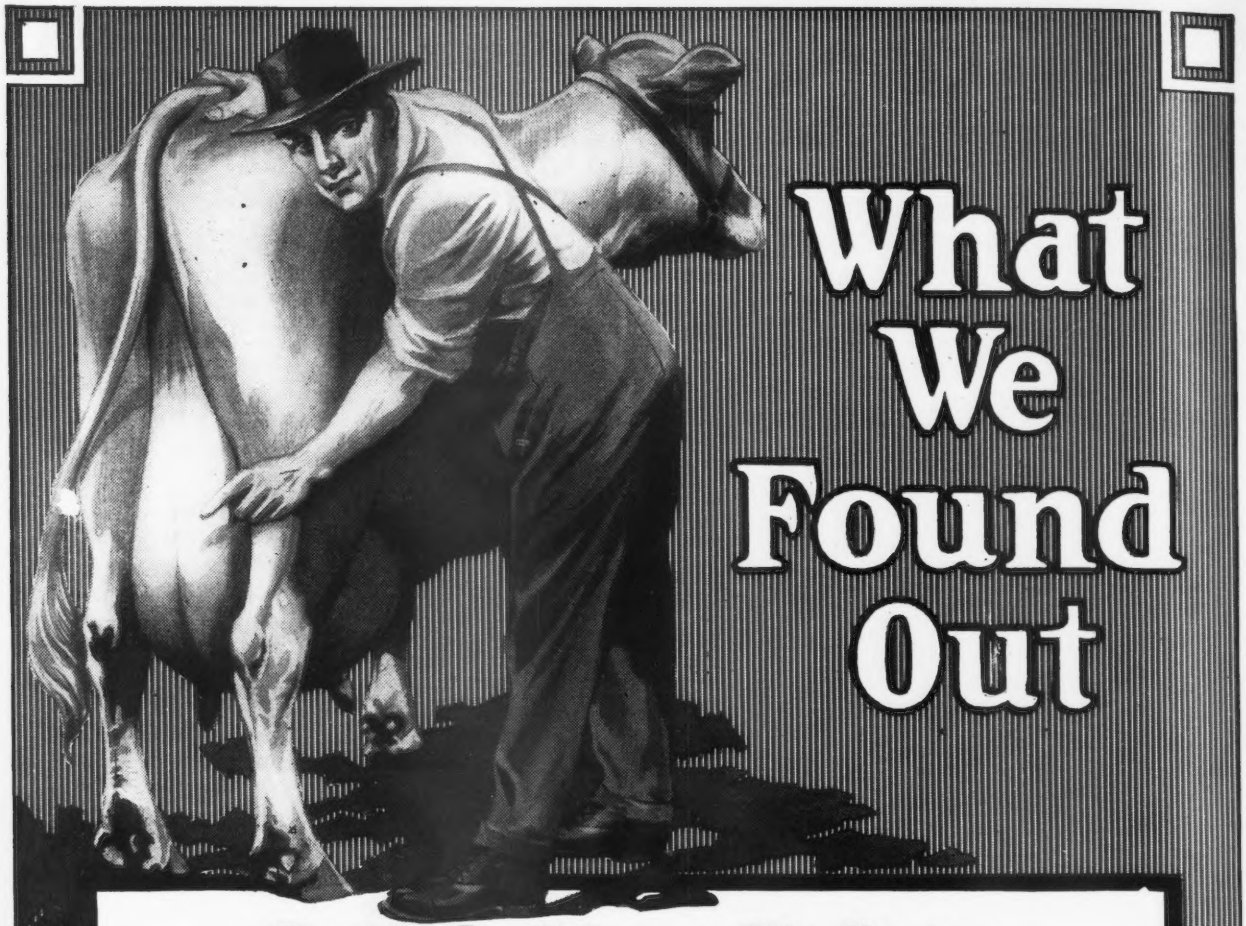

Health Conditions a Big Factor

Gentlemen:—"We have found that the value of a dairy ration is not always in milk production alone. The health condition of the herd is a big factor. Our experience in feeding SCHUMACHER FEED and BIG "Q" DAIRY RATION is, that we not only get bigger yearly milk yields, but most gratifying health conditions. Even on short and long time official tests, our cows stand the strain wonderfully on these feeds. As evidence of our yearly results we have just received word from the Michigan Agricultural College advising that our herd is one of the Ribbon Prize Winners in the State on production for 1918. We also feed SCHUMACHER FEED extensively to hogs, horses, and young cattle with splendid results."

WAH-BE-ME-ME FARMS, White Pigeon, Mich.
Also Breeders of Poland China and Berkshire Hogs

SCHUMACHER FEED
AND
BIG "Q" DAIRY RATION

Wherever SCHUMACHER FEED and BIG "Q" DAIRY RATION are used you will find a herd that produces to the satisfaction of the owner. Holsteins—Jerseys—Guernseys—cows of every breed alike testify to the value of these result-producing feeds. 32 of the World's Champion Dairy Cows have made their wonderful records with the aid of these feeds.

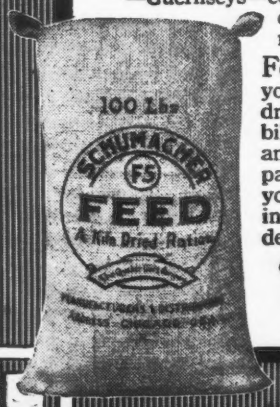

Fed in combination they make an ideal ration—one which you can readily regulate as to amount of protein and carbohydrate content to suit the needs of each individual cow. Their palatability, high digestibility, variety and bulk, induce cows to eat ***heartily*** and produce ***heavily***. With SCHUMACHER FEED as the maintenance part and BIG "Q" as the protein part, you have a ration that will give you maximum long time milk production and ideal health conditions in your herd. A few weeks trial will convince you. Order from your dealer. If he can't supply you, be sure to write us.

The Quaker Oats Company

Address: Chicago, U. S. A. (116-S)

HARWOOD FARM

LITTLETON: MASS.
GUERNSEYS
ALBERT E. SHEDD SUPT.

In the process of reducing our herd of **GOLDEN SECRET—KING OF THE MAY** Guernseys to maintain proportions in keeping with our facilities we are putting a price on every animal in our herd.

HERD BULLS

PENCOYD QUAKER BOY 35552 Sire—Langwater Pencoyd A. R., sire of 6 A. R. daughters averaging over 500 lbs. fat, nearly all under 3 yrs. old. Dam—Quaker Maid of Pencoyd A R., 759 lbs. fat in her 11th year while carrying calf 173 days.

PENCOYD'S ROYAL SECRET 40685 One of the few living sons of the great Golden Secret of Lilyvale A. R. (17 A. R. daughters, 3 daughters average over 900 lbs. fat.) Dam—Langwater Early Rose, the best breeding daughter of King of the May. She is a half sister to Langwater Nancy, 1011 lbs. fat and Langwater Hope, 1003 lbs. fat Royal Secret is a full brother to: Rose of Pencoyd A. R., 865 lbs. fat; Pencoyd Rose A. R., 603 lbs. fat, class C and Golden May Queen of Pencoyd A. R., 561 lbs. fat.

FOR SALE

Among the 35 head of Registered Guernseys we offer until our herd is reduced to the desired size are the following:

HEIFER CALVES sired by Pencoyd Quaker Boy or Langwater Harwood (a double grandson of King of the May) $250 to $300 each
YEARLING **DAUGHTERS** of Pencoyd Quaker Boy $700 each.
2 YEAR OLD **DAUGHTERS** of Pencoyd Quaker Boy in calf to Langwater Harwood and due to freshen this summer and fall, $1000 each, one at $1500
OTHER **BRED HEIFERS AND COWS** of excellent breeding $250 to $1000 each
BULL CALVES $100 to $300 each

Come and make your selections. *Herd tuberculin tested.* *Farm 30 miles from Boston.*

R. G. HARWOOD 92 WATER STREET BOSTON, MASS.

Person Stock Farm

SENIOR SIRE

MAY ROSE GOLDEN SECRET 34920
Sire—LANGWATER GOLDEN SECRET 26510 A. R.
Sire—Imp. Golden Secret 12599 A. R.
Dam—Langwater May Queen 22141 A. R.
Dam—MAY ROSE COMBINATION OF POMEROY 38026 A. R.
Sire—Langwater Royal 14253 A. R.
Dam—Manoa's May Rose 25269 A. R

6 May Rose crosses, 18.75%

We are offering a number of splendid sons of this sire from high producing dams, some carrying a high per cent. of May Rose blood. They are priced right. Also bull calves by other May Rose sires.

Send for Sales List to

E. S. PERSON
Union National Bank **Minot, N. D.**

LAUDHOLM FARMS

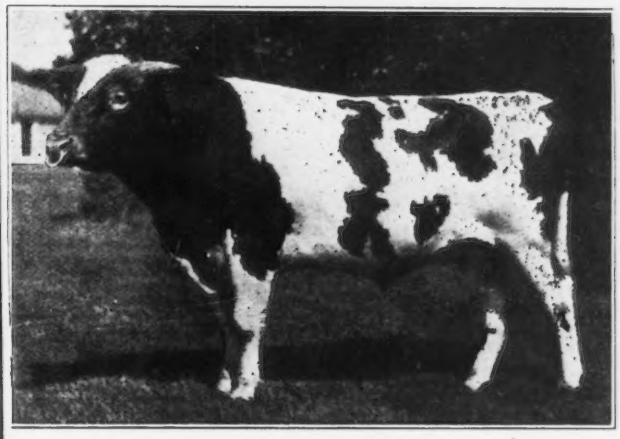

One of Our Herd Sires
LANGWATER CHIEFTAIN 39437
(23.43 per cent. May Rose)

SIRE—Langwater Warrior 26509
SIRE—Imp. King of the May 9001 A. R.
DAM—Imp. Langwater Lily 26606 A R 1409

DAM—Langwater Lady Love 49698 A. R.
SIRE—Langwater Fisherman 21873 A. R.
DAM—Sister Sue of Langwater 21335 A. R 2361

We offer an exceptionally fine bull calf sired by Red Gauntlet of Linda Vista 39579, out of an A. R. cow now giving 50 lbs. a day.

GEO. C. LORD 2nd **CHARLES E. LORD & SONS**
Manager **Owners**
WELLS, MAINE

WAUKESHA STOCK FARM

HOME OF PRIZE WINNERS AND PRODUCERS

I am offering for sale a few very choice young bulls, sired by my Senior Herd Sire, and out of some of my high producing cows. Twelve records recently finished average 13039.1 lbs. milk and 609.3 lbs. butter fat, including all ages. Three cows in the Herd are in the list of Class Leaders.

HERD SIRES

Benton's May King of Ingleside 27440

Sire—May King of Ingleside 12558 A. R.
Sire—Imp. King of the May 9001 A. R.
Dam—Dolly Bloom of Langwater 15452 A. R. 674
Milk 12024.5 lbs., fat, 632.34 lbs. at 5 years

Dam—Benton's Lady Chesterbrook of Ingleside 28672 A. R. 2714
Milk 13305.1 lbs., fat 690.69 lbs. at 5 years, placing her 5th place class AA. Re-entry: Milk 17083.6 lbs., fat 731.20 lbs. at 7 years

Aviator of Edgemoor 49387

(1st prize, Wisconsin State Fair 1918)

Sire—Imp. Itchen May King 25174 A. R.
Sire—Imp. Itchen Red Raider 26342
Dam—Itchen Verbena 5501 E. G. H. B., A. R.
Milk 13693.0 lbs., fat 693.00 lbs. at 12 years

Dam—Mabel of Linden Home 23009 A. R. 3385
Milk 16872.10 lbs., fat 754.83 lbs. at 8 years
Sire—Glenwood's Reputation 7687 A. R.
Dam—Sterling's Fantine 25399

FOR SALE—Bull calf sired by Benton's May King of Ingleside 27446 and out of Olive of Mound City 63670 A. R. 6948, record, 9829.3 lbs. milk; 494.33 lbs. butter fat as a Junior two year old. Others of equal breeding offered. Correspondence solicited. Write for prices and particulars.

GUERNSEY PEDIGREES TABULATED. $1.00 each. Typewritten or handwritten. Give us a trial. We can please you.

F. E. FOX **WAUKESHA, WIS.**

INVERNESS

Junior Herd Bull

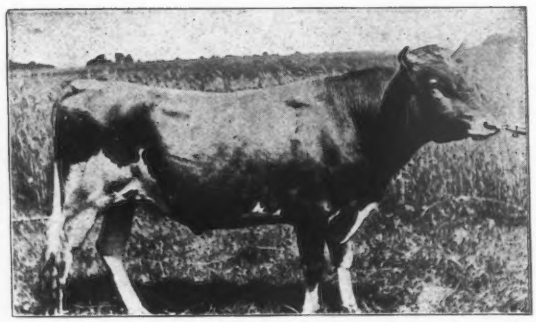

Selma of Pinehurst 4th's Glenwood 25849

A double grandson of Glenwood Boy of Haddon

The 11 A. R. records of his dam and 2 granddams average 565 lbs. of fat.

SIRE—Dairymaid's Glenwood of Pinehurst A. R
DAM—Selma of Pinehurst 4th A. R.
Her 5 A. R. records average 501.2 lbs. fat.

YOUNG BULLS FOR SALE

A. W. & R. O. HARGRAVE

RIPON, WISCONSIN

Imp. Clara's Sequel 29414

PREMIER GUERNSEY SIRE

227 Guernseys in Wisconsin Guernsey Sale Circuit averaged	$375
Sons and daughters of Imp. Clara's Sequel averaged	$675
Difference in favor of Imp. Clara's Sequel progeny	$300

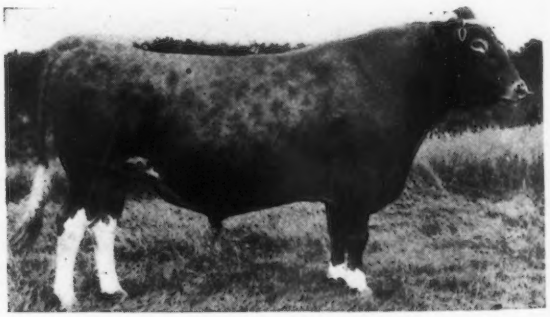

IMP. CLARA'S SEQUEL 29414

He has 25 A. R. daughters whose records average over 500 lbs. fat

I am offering for sale a son of Clara's Sequel, dropped Nov. 25, 1918, whose dam now on A. R. test will make 500 lbs. fat, class AA.

HOMER F. RUNDELL

LIVINGSTON **WISCONSIN**

BEAVER RIDGE FARM

PEARL ROSE OF THE GLEN 47414

Leader of Class C (4½ yrs.)

16855.6 lbs. milk 884.21 lbs. fat

HOME OF THE

"PEARL ROSE" GUERNSEYS

HERD BULL

GLENREGAL OF THE GLEN 45264

12½% May Rose blood

Sire, Beau Regal 13448

Grandsire, Imp. May Rose King 8336

Dam, Glenanaar of the Glen 23919

16813.1 lbs. milk; 780.66 lbs. fat. Holds 6th place, Class B

Granddam, Seylla of the Glen 15589

16239.8 lbs. milk; 700.98 lbs. fat

BEDFORD HILLS, (Westchester County) NEW YORK

Henry W. Howe, Owner
Wm. H. Sanders, Manager

Farm, 40 Miles North of New York City

Gordondale Farm

offers a Grandson of

Gold Ollie 16953

born Dec. 27, 1918, out of her highest producing daughter.

Gold Ollie 16953 is the foundation cow of the Gordondale herd. She has a record of 551.36 lbs. fat and has 3 A. R. daughters whose records average 566 lbs. At 15 years she is still producing.

The dam of this calf, Gold Ollie 4th 36630, has 619.68 lbs. fat in class D, and he is sired by Craigamoor Golden Noble 39325

For particulars regarding this "bred for production" calf write

L. E. Gordon, Jr.

Nelsonville Wisconsin

7 HEIFER CALVES FOR SALE

"THE FOUNDATION KIND"

3 to 10 months old. Wonderfully developed. A rare opportunity to secure pure bred stock of quality, backed by best blood lines and heavy production.

Particulars, Pedigrees and Prices upon Request. If possible, come and make your own selection

W. Issac Robinson, Owner

White Gable Farms South Natick, Mass.

WAKPALA FARM GUERNSEYS

HERD ESTABLISHED 1915 ADVANCED REGISTER WORK BEGUN IN 1919

DR. M. J. HESS and C. K. McDONALD, Owners
BLOOMSBURG, PA.

For Sale- May Rose Dimple of Wakpala
Born May 24, 1919
Color, fawn and white, clear nose. Very large, strong calf with straight top line
Price, $700

May Rose Yeksa Starlight II.
Senior Herd Sire
His first 5 dams average over 700 lbs. fat

- May Rose Yeksa
  First Prize at Waterloo Dairy Show, 1917 and at several State Fairs
  - May King of Linda Vista A. R.
    Line bred May Rose bull
    Sold for $4600
    - Langwater May King A. R.
      Sold for $3500
    - Queen of the Roses A. R.
      852 lbs. fat
  - Lime Girl A. R.
    15264 lbs. milk; 728 lbs. fat, class B
    - Uncle Sam A. R.
    - Lime Belle
- Starlight's Contrast
  17701 lbs. milk; 811 lbs. fat, class A
  Minnesota Champion all ages
  - Starlight's Excelsior A. R.
    Sire of 3 Minnesota Class Champions
    - Standard A. R.
    - Starlight Geneva A. R.
      570 lbs. fat
  - Contrast A. R.
    11368 lbs. milk; 541 lbs. fat
    - Radium A. R.
    - Gwendolina

Dimple Queen of Wakpala
Now on test, will make 70 lbs. fat this month with first calf

- Dimple Bloom A. R.
  Several A. R. daughters
  - Imp. Yeoman A. R.
    Grand Champion 1912
    - Yeo
    - Imp. Hayes Rosie A. R.
      714 lbs. fat
  - Langwater Dolly Dollars
    - Imp. King of the May A. R.
    - Dolly Bloom of Langwater A. R.
      632 lbs. fat
- Alice Munroe
  Dam of one in A. R., two now on test
  - Penwyn Munroe
    - Penwyn A. R.
    - Cynthia Munroe A. R.
      477 lbs. fat
  - Princess Alice of Fulton
    - Dandy Pat of Fulton
    - Maggie Cooper II.

Address Correspondence to

C. K. McDONALD BLOOMSBURG, PA.

TILDEN FARMS

HOPE'S MAY ROSE OF MAPLE HILL

SIRE—Langwater Hayes Rosie's King of the May 16723
Sire—Imp. King of the May 9001
Dam—Langwater Hayes Rosie 24200, 645 lbs. fat

DAM—Lady's Hope of Maple Hill 44843, 776 lbs. fat.
Sire—May King's Vrangue of Inglesiae 15430
Dam—Norwood Lady Makefield 31421, 629 lbs. fat.

The A. R. records of five nearest female ancestors average nearly 700 lbs. of fat; 36 daughters of 3 nearest male ancestors average 600 lbs. of fat.

Herd of 110 Pure Breds *Young Stock For Sale*

James H. Murphy, Mgr. Delavan, Wis.

CARIBOU FARMS

HOME OF

KING'S ALBERTA
A. R. Records
358.68
600.80
785.61
620.00

P. O. Saginaw, R. 1, St. Louis County, Minn.
Railway Station, Bartlett, D. W. P. Ry.

Geo. C. Stone Owner
226 So. 5th Ave. W., Duluth, Minn.

F. L. Ober D. V. M.
Supt.

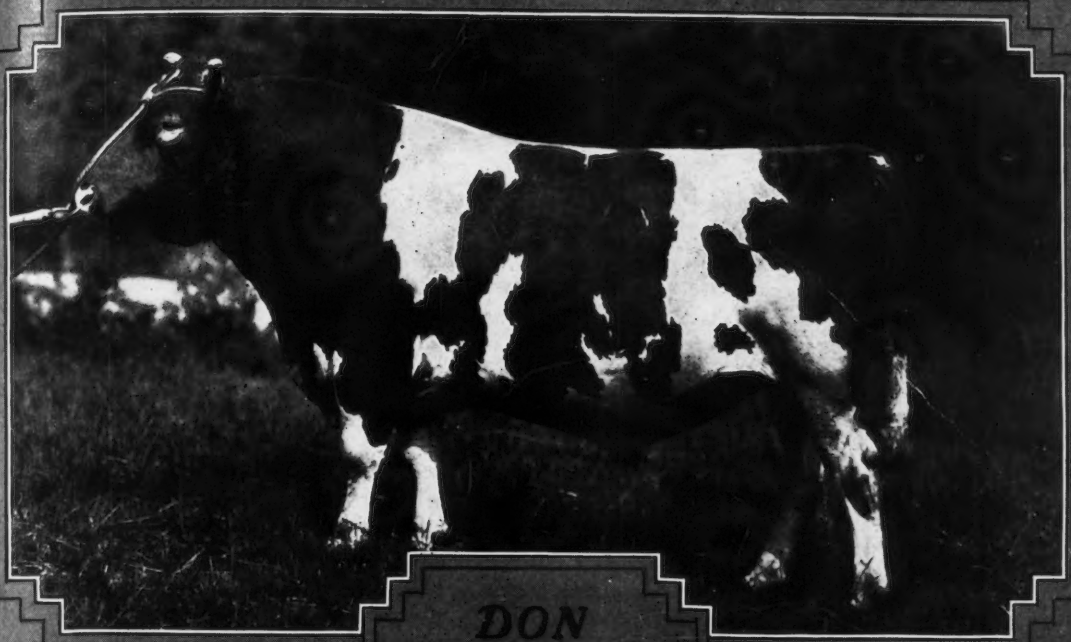

DON DIAVOLO of LINDA VISTA 23565

ALBAMONT GUERNSEYS

This Son of Don Diavolo For Sale

ALBAMONT HARBINGER (Dropped May 9, 1919)

Out of Juliana of Gerar with 9524.4 lbs. of milk and 459.5 lbs. of fat, class G

ALBAMONT FARMS **Campton, N. H.**

Address all correspondence to JOHN C. HAARTZ, 10 High St., Boston, Mass.

DISPERSAL SALE

of the herd of

INDIAN BRIDGE FARM GUERNSEYS

—AT—

WAYLAND, - - MASSACHUSETTS

(17 miles from Boston)

W-E-D-N-E-S-D-A-Y, A-U-G-U-S-T 20, 1919

A very fashionably bred offering, containing animals of good conformation, many of them in the Advanced Register and a large number by

SIRE:
IMP. KING OF THE MAY 9001 (A. R.)

Sire of 28 A. R. daughters whose tests average 12438.81 lbs. milk, 622.90 lbs. fat. His granddaughter Langwater Nancy is dam of the highest priced cow and bull of the breed.

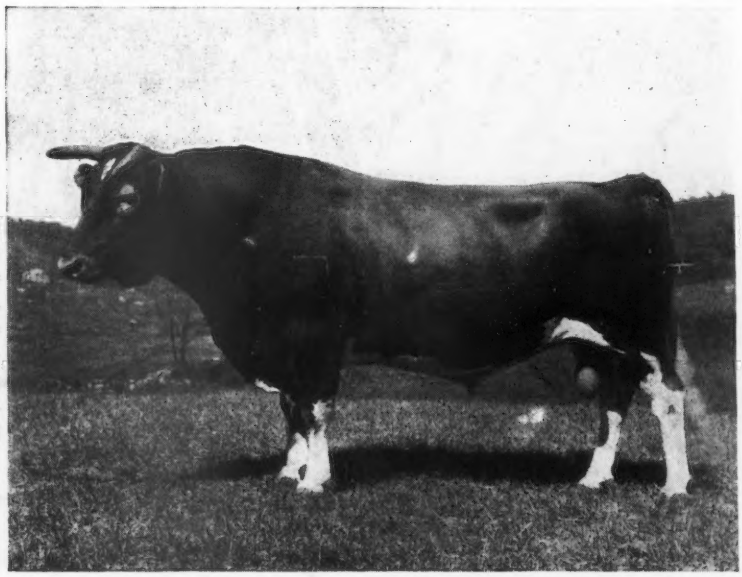

DAM:
LANGWATER PEARL (Imp.) 26605 (A. R. 1528)

3rd prize and 2nd prize A. R. cow National Dairy Show 1912. A. R. record 12,763.00 lbs. milk 689.41 lbs. fat (Class A). Sold at auction for $4200. She is the granddam of Langwater Fashion who sired the leading cow in Class G.

LANGWATER FISHERMAN 21873 (A. R.)

(Recently sold to Mixter Farm for $5,000.)

A number of daughters of KING MASHER 11084, a great A. R. sire and a son of Imp. Masher's Galore, sire of the famous "LINDEN GIRLS."

THE SUPERBLY BRED BULL

SIR ELSAX OF GLENBURNIE 22796

sired by Itchen Daisy's May King of Langwater 17349 A. R. full brother to Ne Plus Ultra 15265 and out of Golden Elsie 2d 33422, A. R. 2274, 13,409.00 lbs. milk, 672.94 lbs. fat (tenth cow in Class G.)
A splendid sire carrying in his veins some of the richest producing blood of the breed.

CATALOGUE MAILED ON REQUEST

LEANDER F. HERRICK

405 MAIN STREET - - - WORCESTER, MASS.